

Proposed Stables

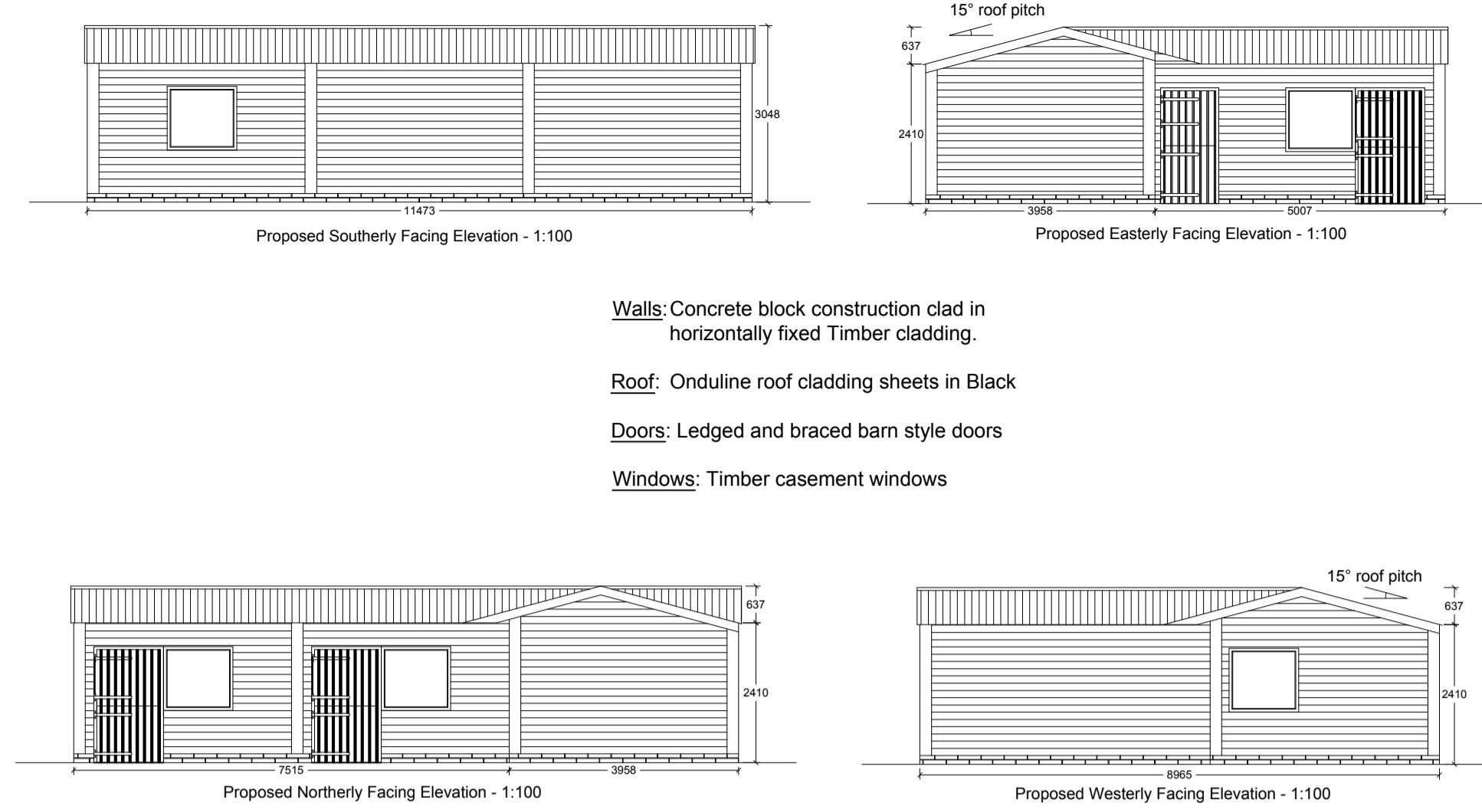

Walls: Concrete block construction clad in horizontally fixed Timber cladding.
Roof: Onduline roof cladding sheets in Black
Doors: Ledged and braced barn style doors
Windows: Timber casement windows

Proposed Muck Storage

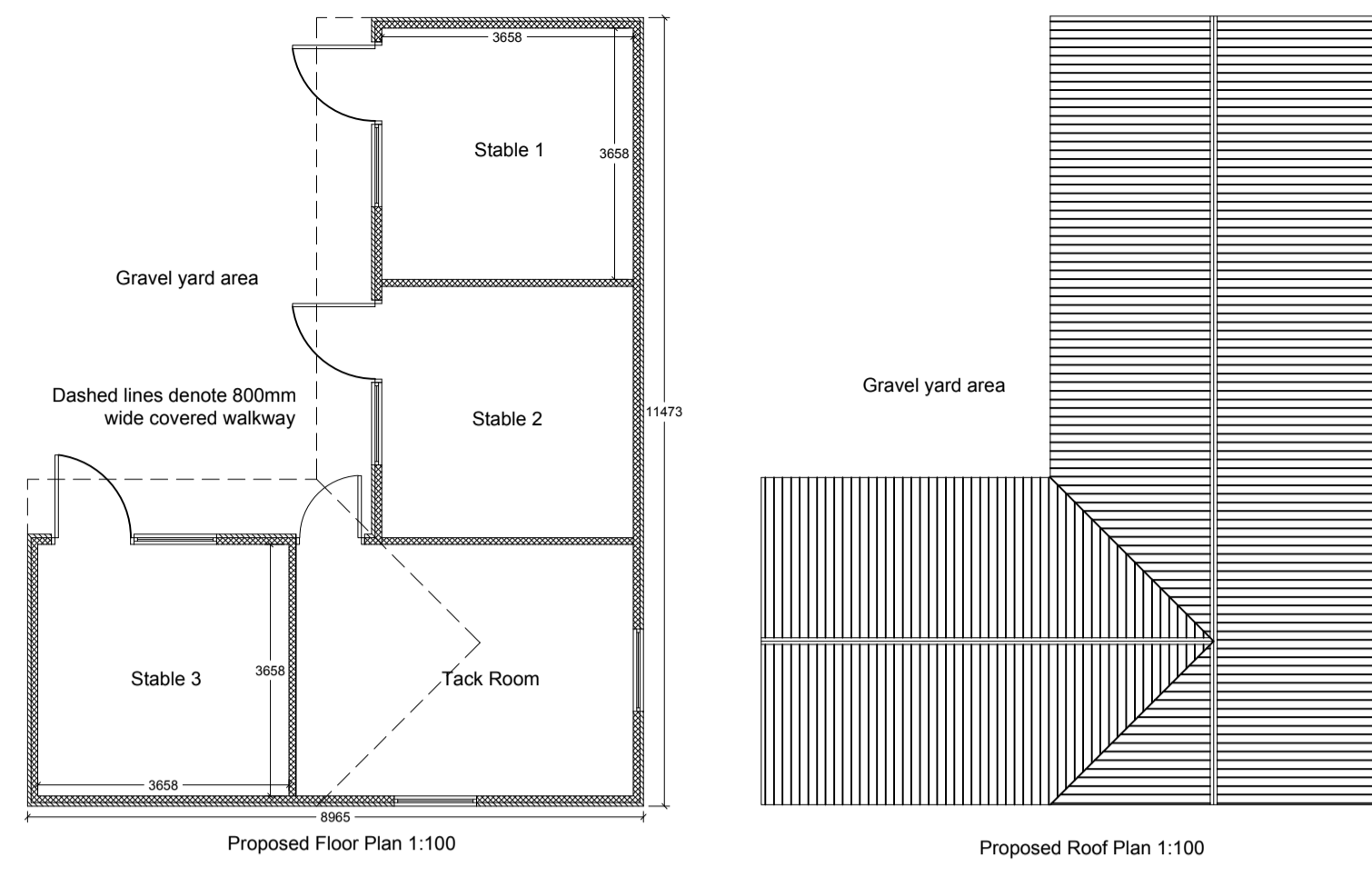
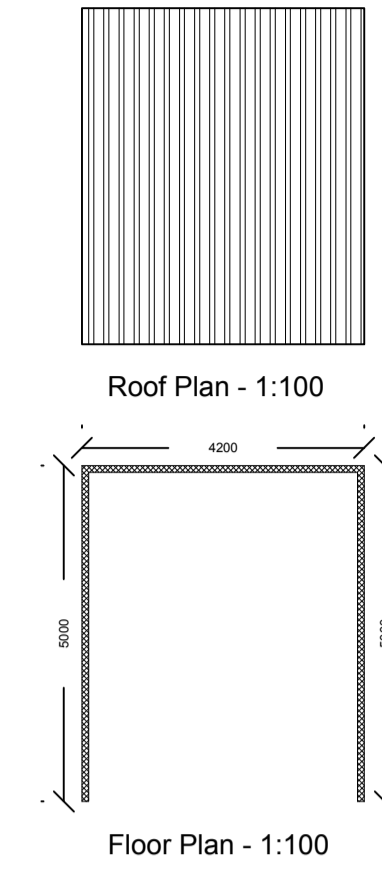

Materials Key:
Walls: Concrete block construction clad in horizontally fixed Timber cladding.
Roof: Onduline roof cladding sheets in Black

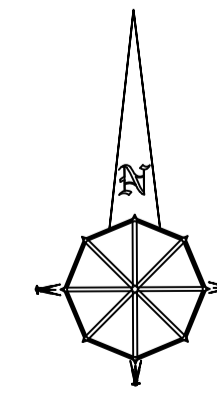
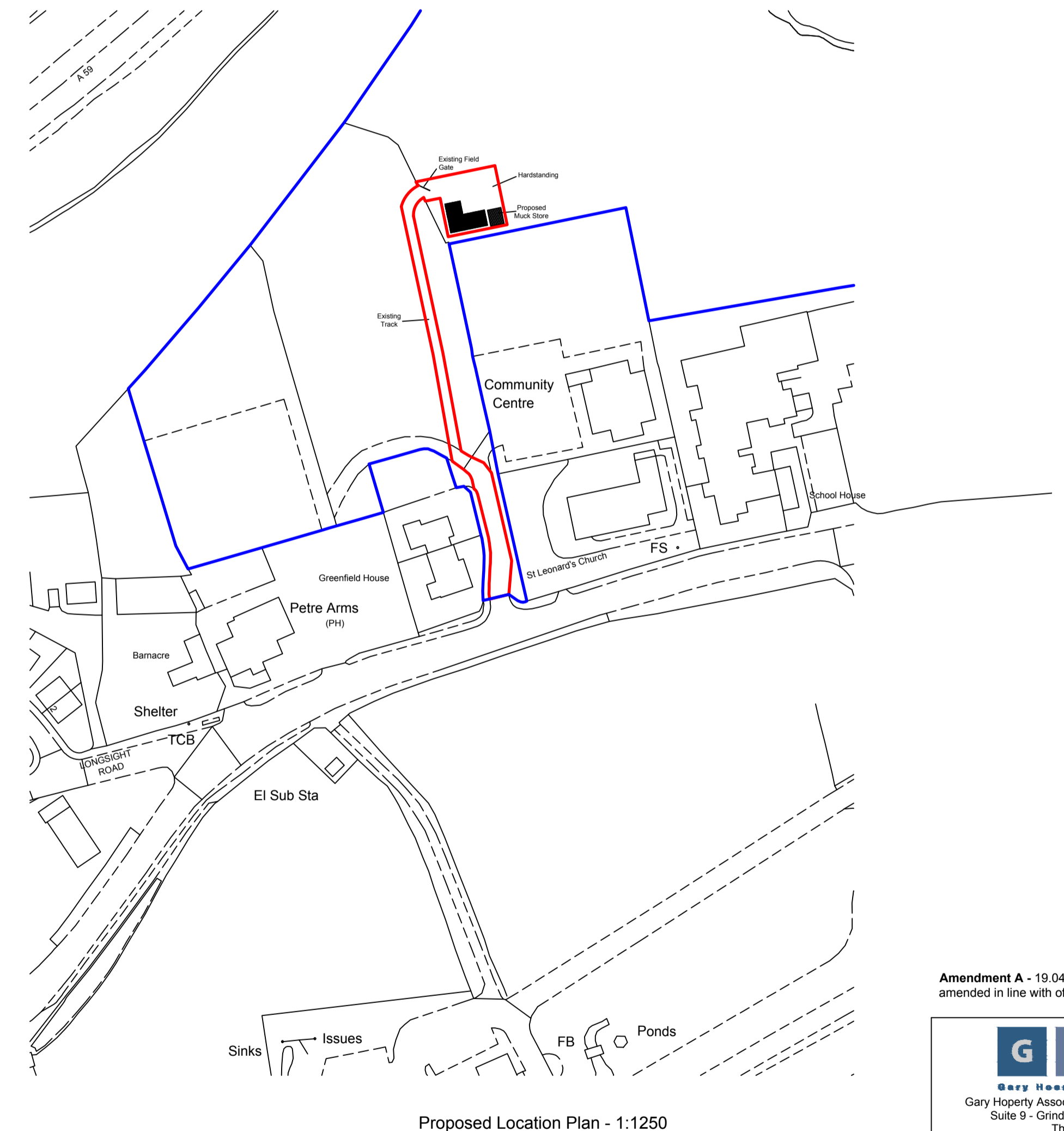
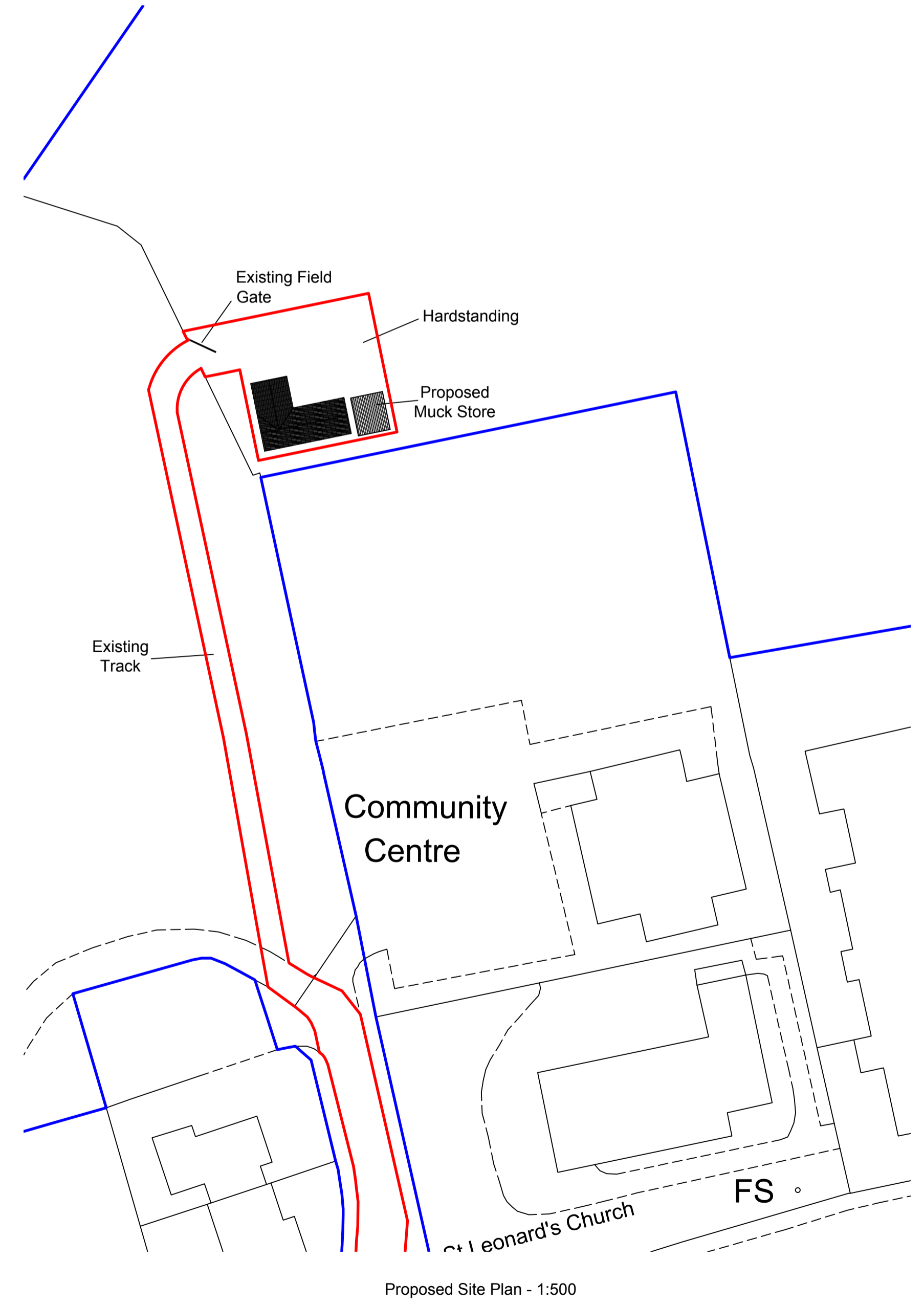
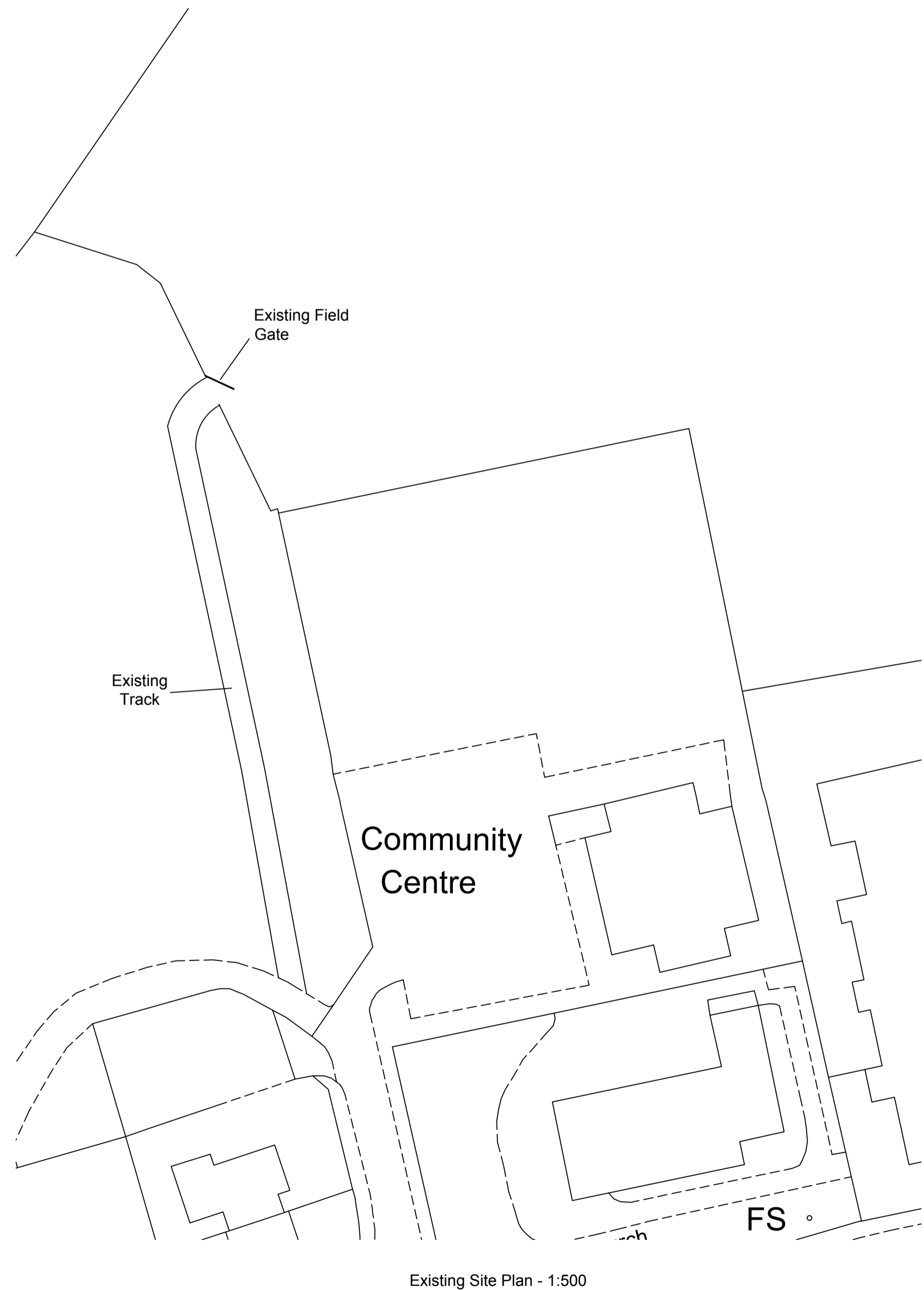
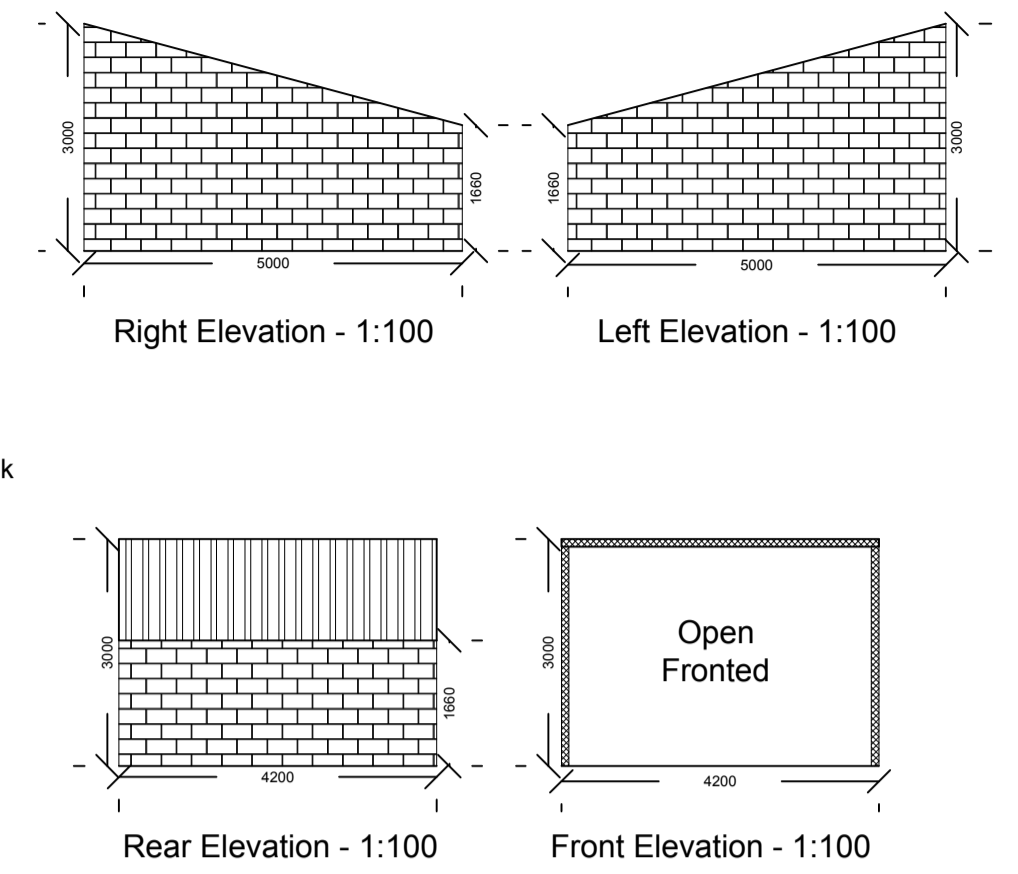

Notes:
 All work is to be carried out to the latest current British standards Codes of Practice and recognised working practices.
 All work and materials should comply with Health and Safety legislation.
 All dimensions are in millimetres where explicitly shown otherwise.
 The contractor should check and certify all dimensions as work proceeds and notify the architect of any discrepancies.
 Do not scale off the drawings, if in doubt ask.

Amendment A - 19.04.2017. Muck store height amended in line with officer comments

<p>G H A Gary Hooper Associates Gary Hooper Associates Chartered Surveyors Suite 9 - Grindleton Business Centre The Spinney Grindleton Clitheroe Lancashire BB7 4DH T: 01200 449700 Email: info@ghaonline.co.uk</p>	
Project:	
Proposed stables at Planning application for the erection of a stable building for private recreational use on land to the rear of The Petre Arms, Langho, Blackburn, BB6 8AB.	
Title: Proposed Plans & Elevations, Existing and Proposed Site Plans, Location Plan.	
Project No: Low/668/2206/01	Drawn: PF
Client: Mr J Lowther	
Date: 06.12.16	Scale: 1:100, 1:500 & 1:1250 @ A1
Amendments:	A