

general notes:
 do not scale the drawing.
 all dimensions shall be checked on site prior to commencement of work and any discrepancy shall be immediately reported and resolved prior to work commencing. this drawing is to be read in conjunction with all relevant drawings and specifications relating to the job whether or not indicated on the drawing. copyright reserved to mck associates ltd. and this drawing may not be used or reproduced without prior written consent.



south elevation



east elevation

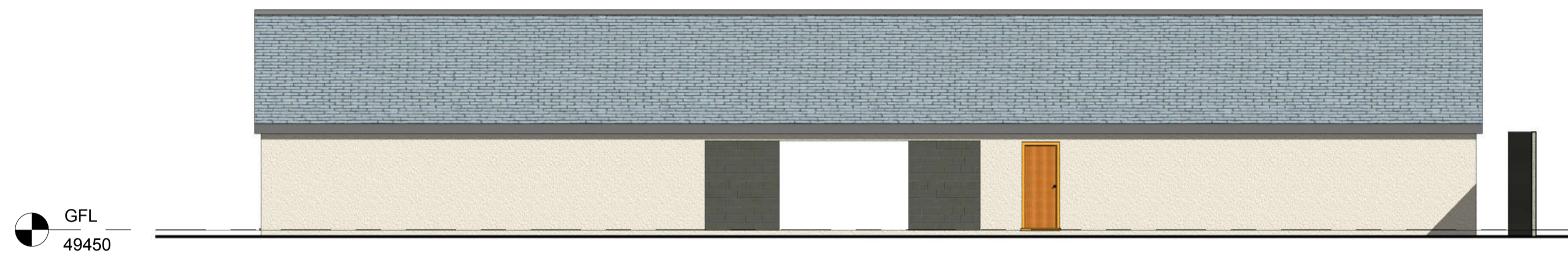

north elevation

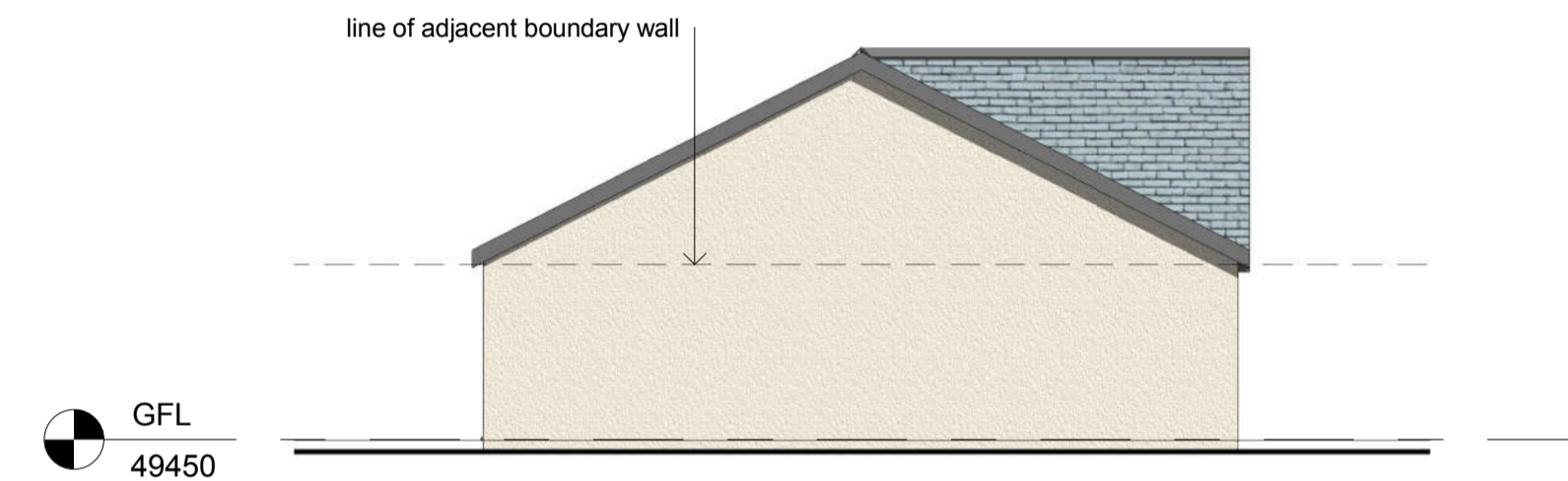

west elevation

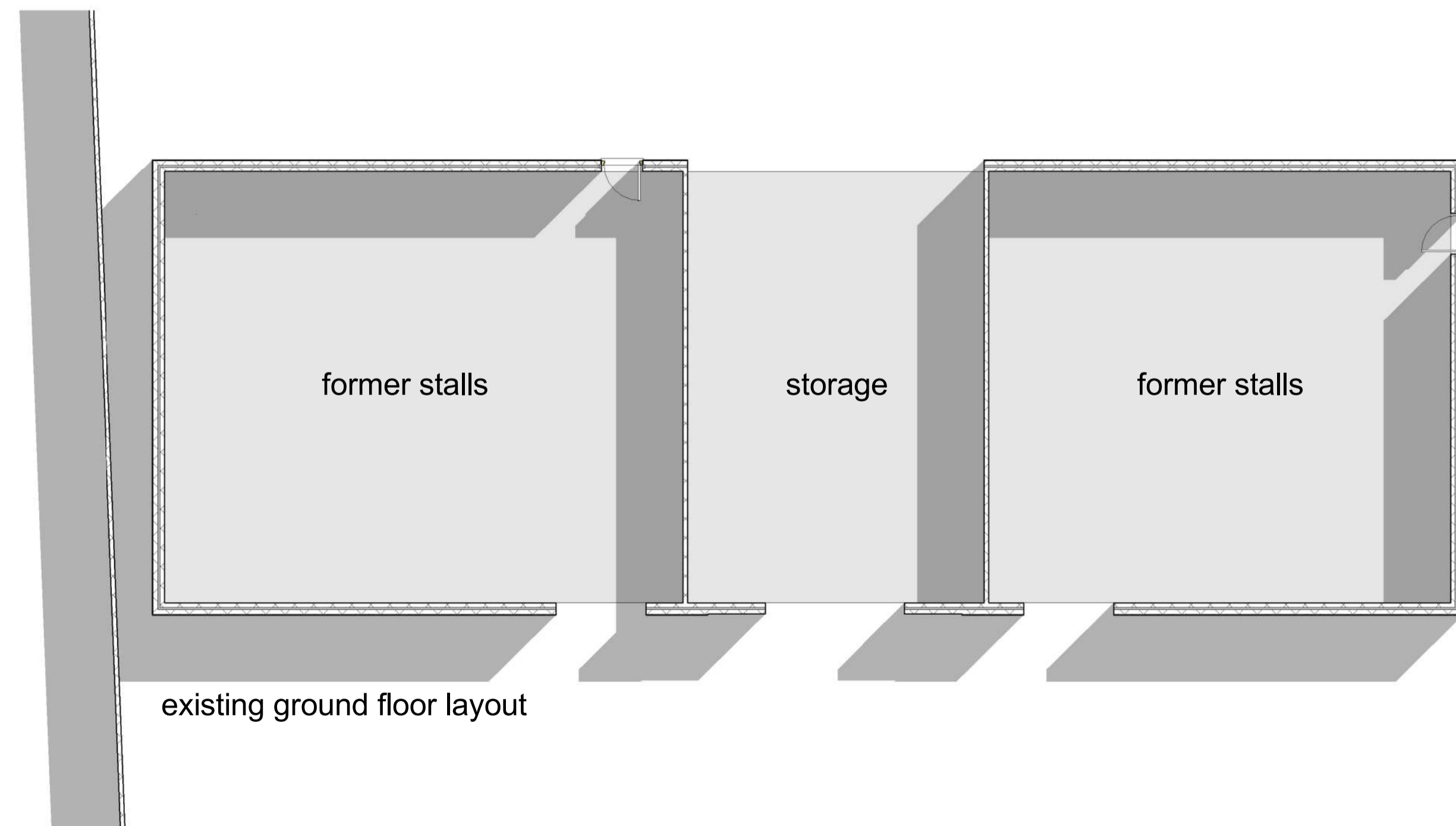

existing ground floor layout

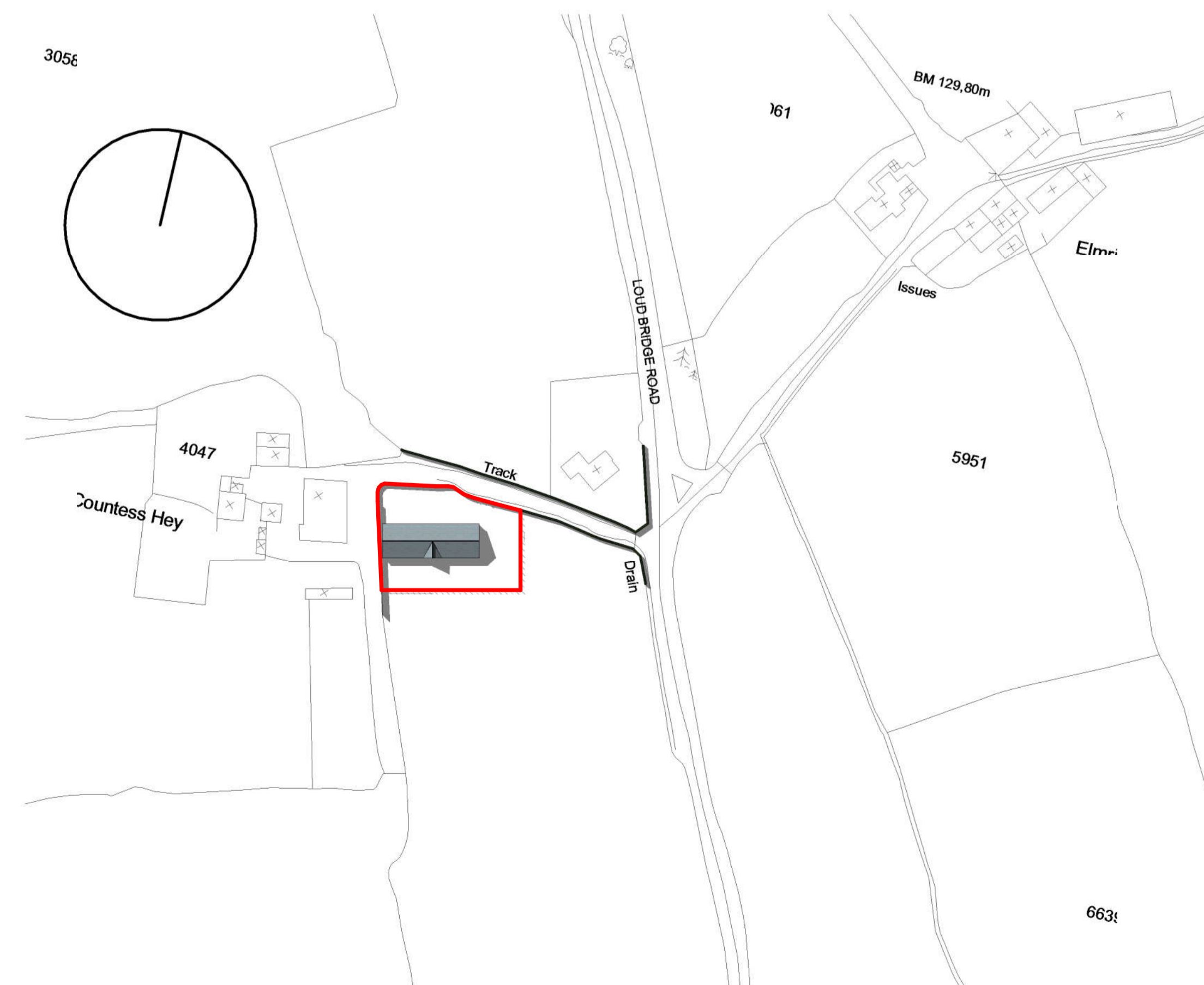

location plan - 1:1250

Rev. Date. By. Description

Client:
 Mr. H. Gornall

mck associates limited
 architecture | building surveying | urban design

burnaby villa ■ 48 walling street road ■ fulwood ■ preston ■ pr2 8bp
 tel: 01772 774510 fax: 01772 774511 email: mck@mckassociates.co.uk

Project:
 Proposed Barn Conversion to dwelling
 Countess Hey Barn, Loud Bridge Road,
 Thornley, Chipping

Drawing Title:
 Details of existing barn

Drawn: PS	Checked:	Scale: 1:100 (A1)	Date: March 2016
Job No: 16-023	Drawing No: 1000	Rev:	

A1 PRELIMINARY