

GFL
49450

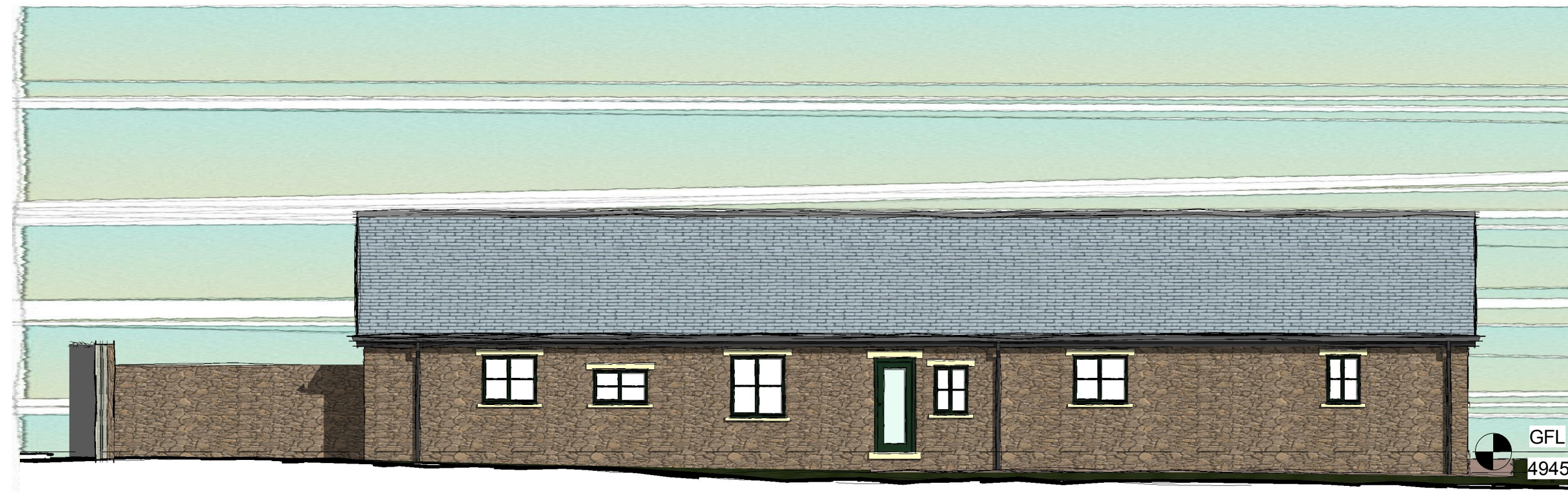

south elevation

GFL
49450

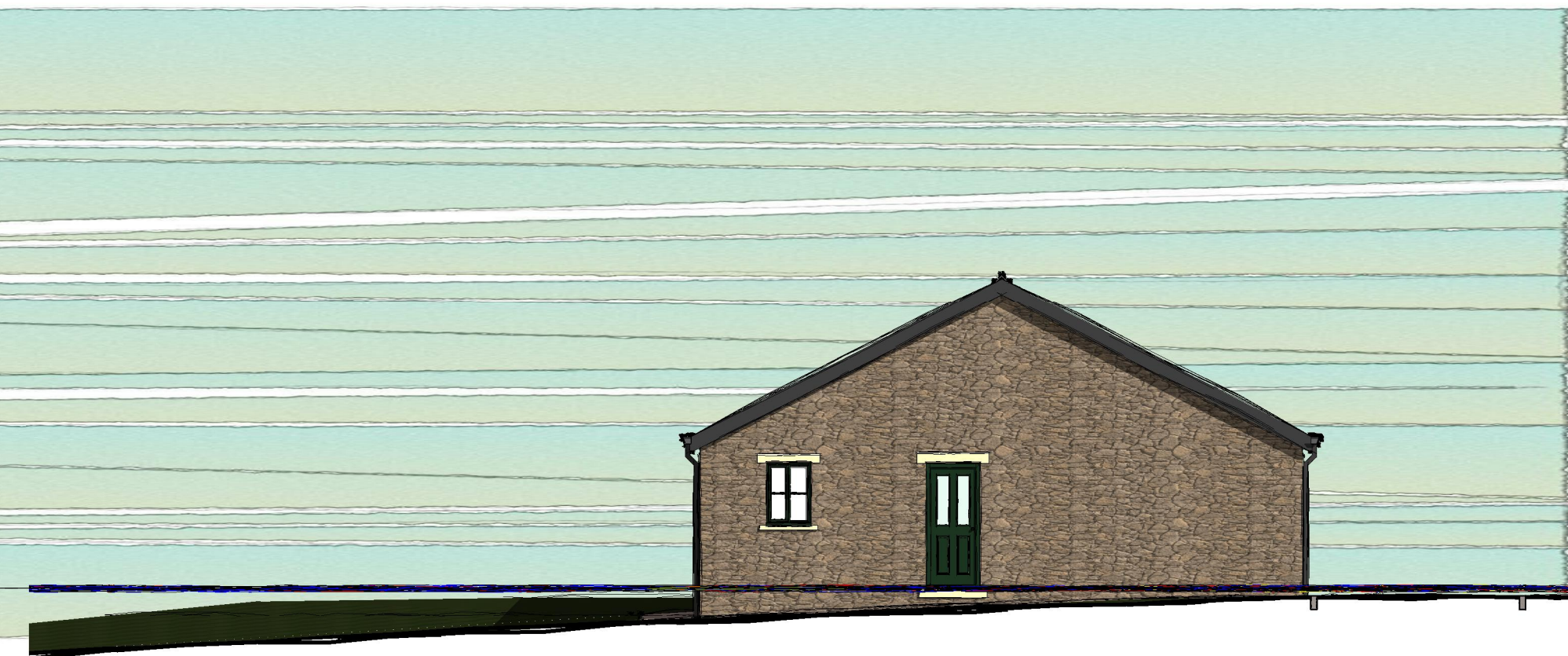

east elevation

GFL
49450

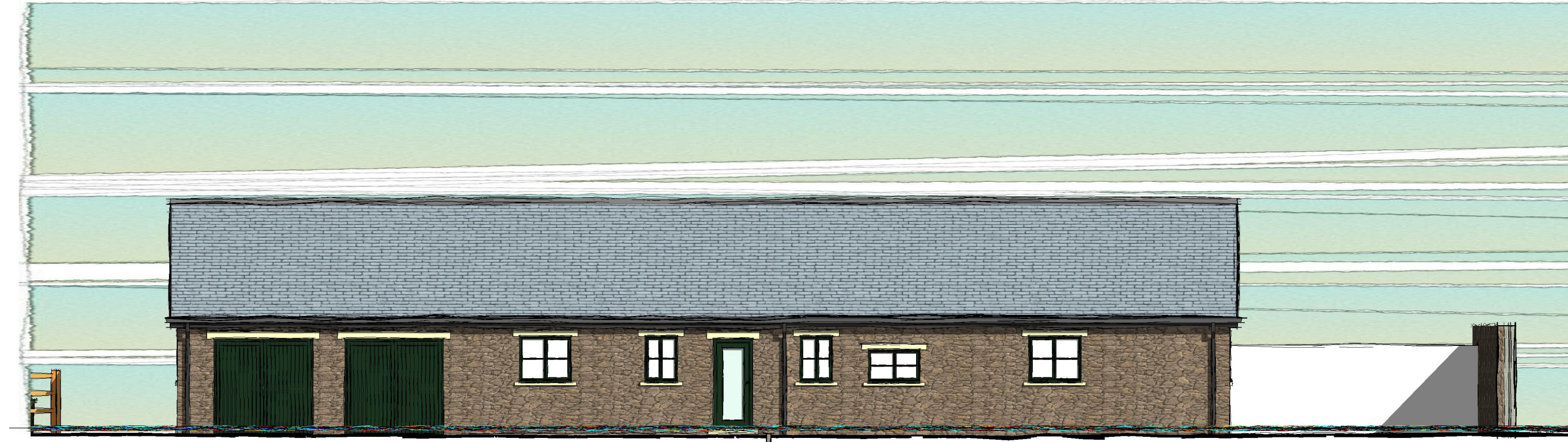

north elevation

GFL
49450

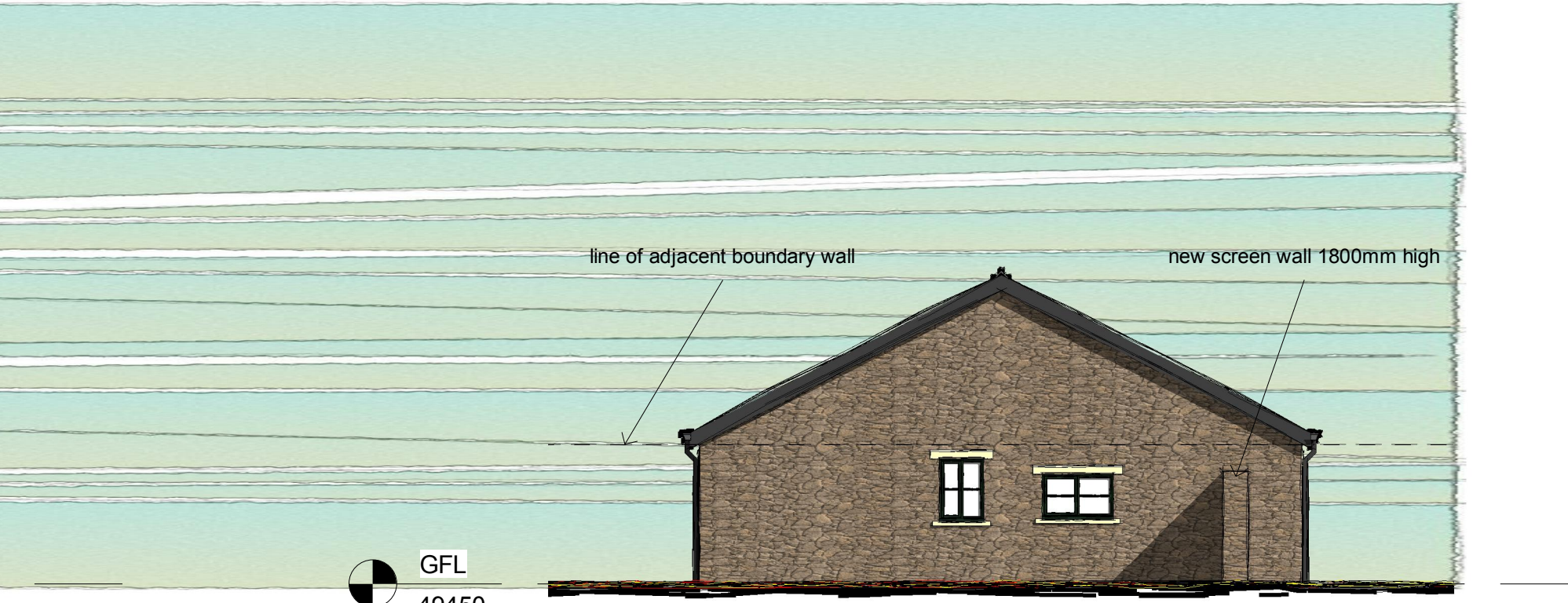

west elevation

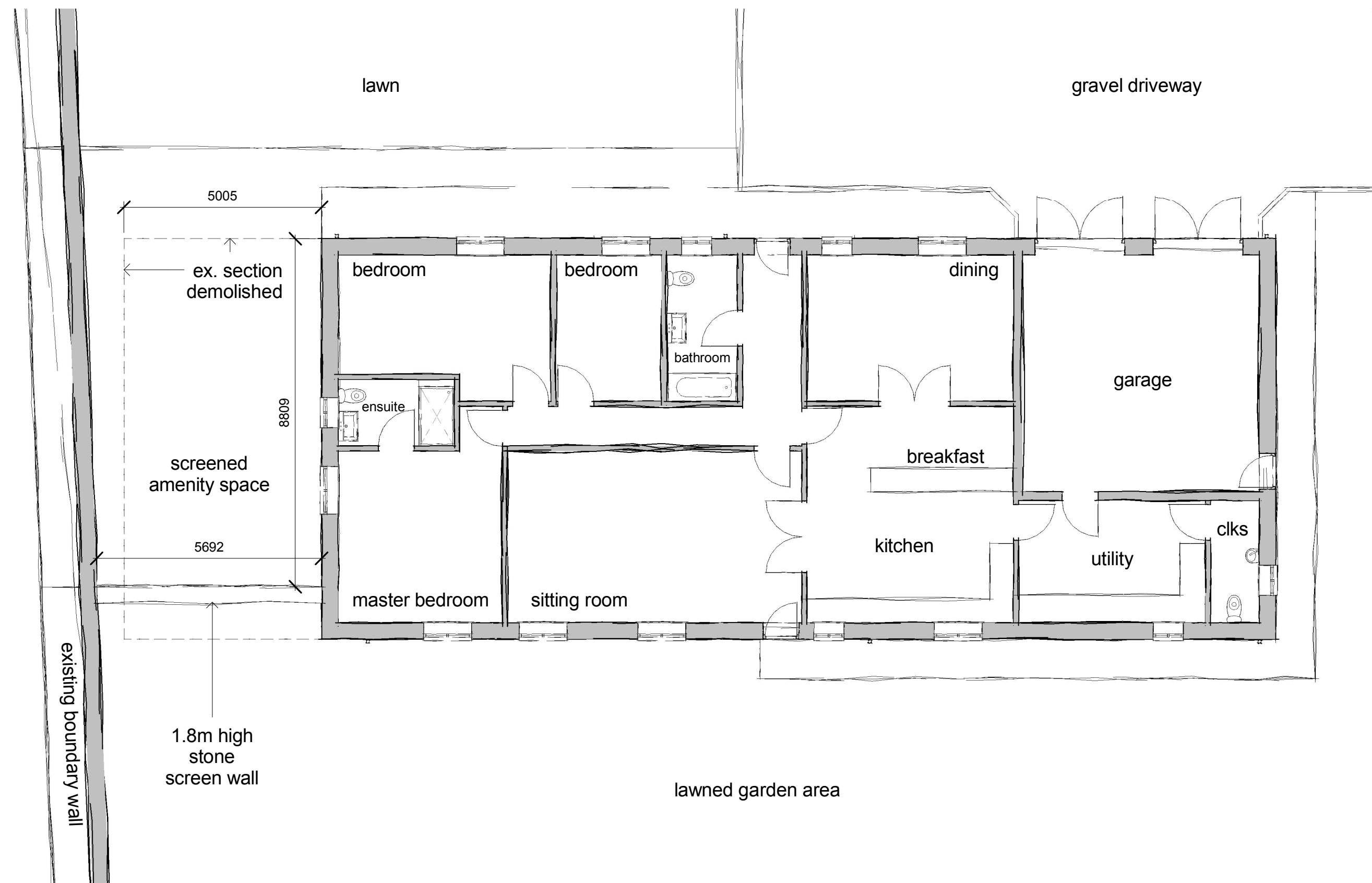
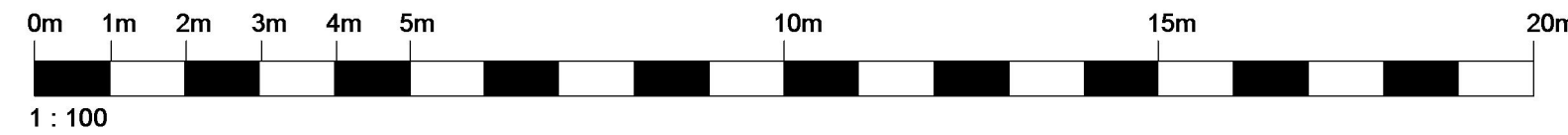

proposed ground floor layout - 1:100

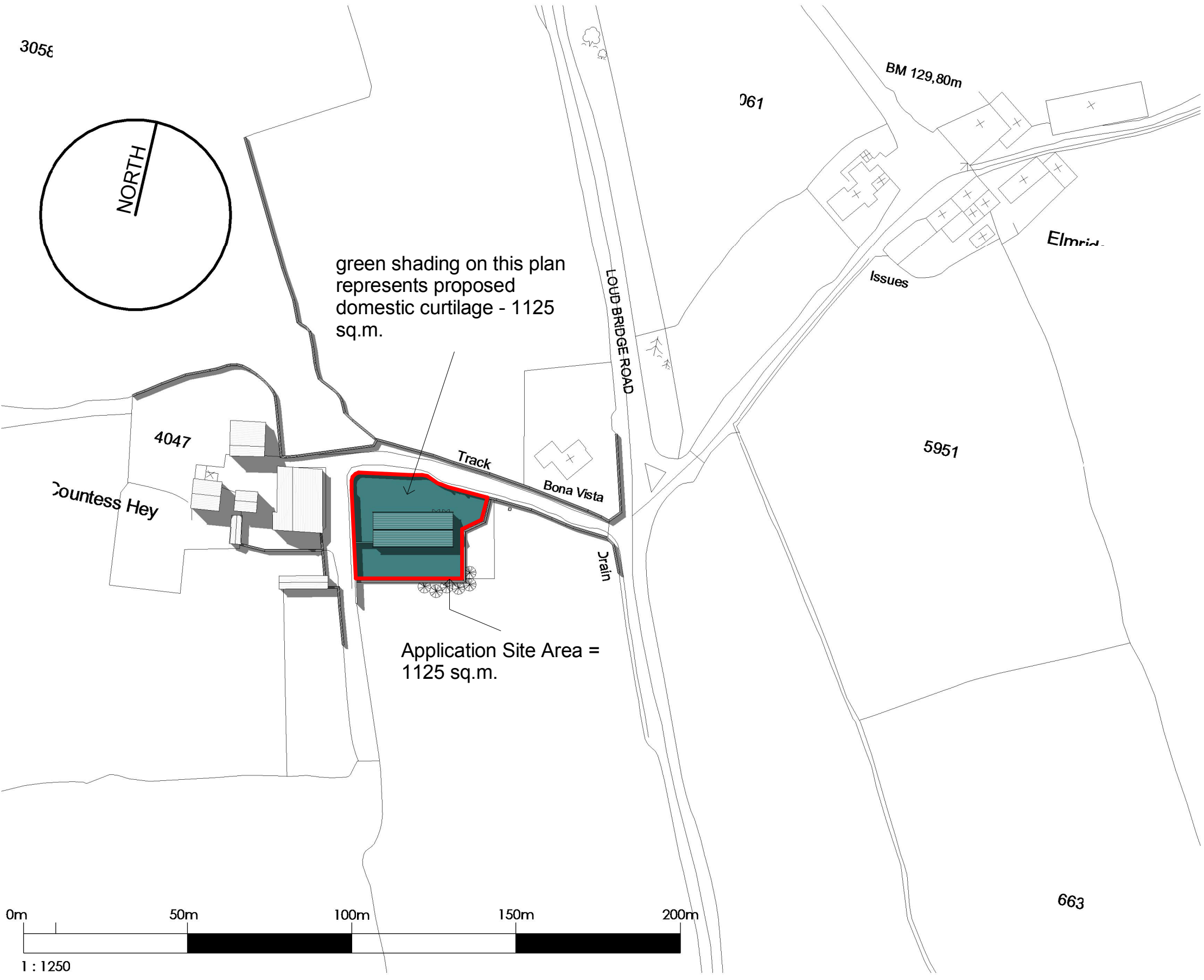

location plan - 1:1250

general notes:
do not scale the drawing.
all dimensions to be checked on site prior to commencement of work and any discrepancy shall be immediately reported and resolved prior to work commencing. this drawing is to be read in conjunction with all relevant drawings and specifications relating to the job whether or not indicated on the drawing. copyright reserved to mck associates ltd. and this drawing may not be used or reproduced without prior written consent.

Materials Specification

Roof - Remove existing gable feature to southern elevation, and strip roof and re-cover with natural blue/grey slates to match adjacent farm buildings.

Walls - Build up external leaf with natural stone facings, carefully chosen to match adjacent farm buildings.

Heads and cills to be re-claimed natural stone.

Door and window frames to be painted timber with double glazed units.

Fascias, soffits etc. to be painted timber, with black rainwater goods generally.

NOTE - LEVELS INDICATED ARE BASED ON A LOCAL GRID, NOT ORDNANCE SURVEY LEVELS

Rev. Date By Description
Client:
Mr. H. Gornall

mck associates limited
architecture | building surveying | urban design
burnaby villa ■ 48 wadding street road ■ fulwood ■ preston ■ pr2 8bp
tel: 01772 774510 fax: 01772 774511 email: mck@mckassociates.co.uk

Project:
Proposed Barn Conversion to dwelling
Countess Hey Barn, Loud Bridge Road,
Thornley, Chipping

Drawing Title:
Proposed Conversion to Dwelling

Drawn: PS	Checked:	Scale: 1:100 (A1)	Date: January 2017
Job No: 16-023	Drawing No: 2000	Rev: C	

A1
PLANNING