

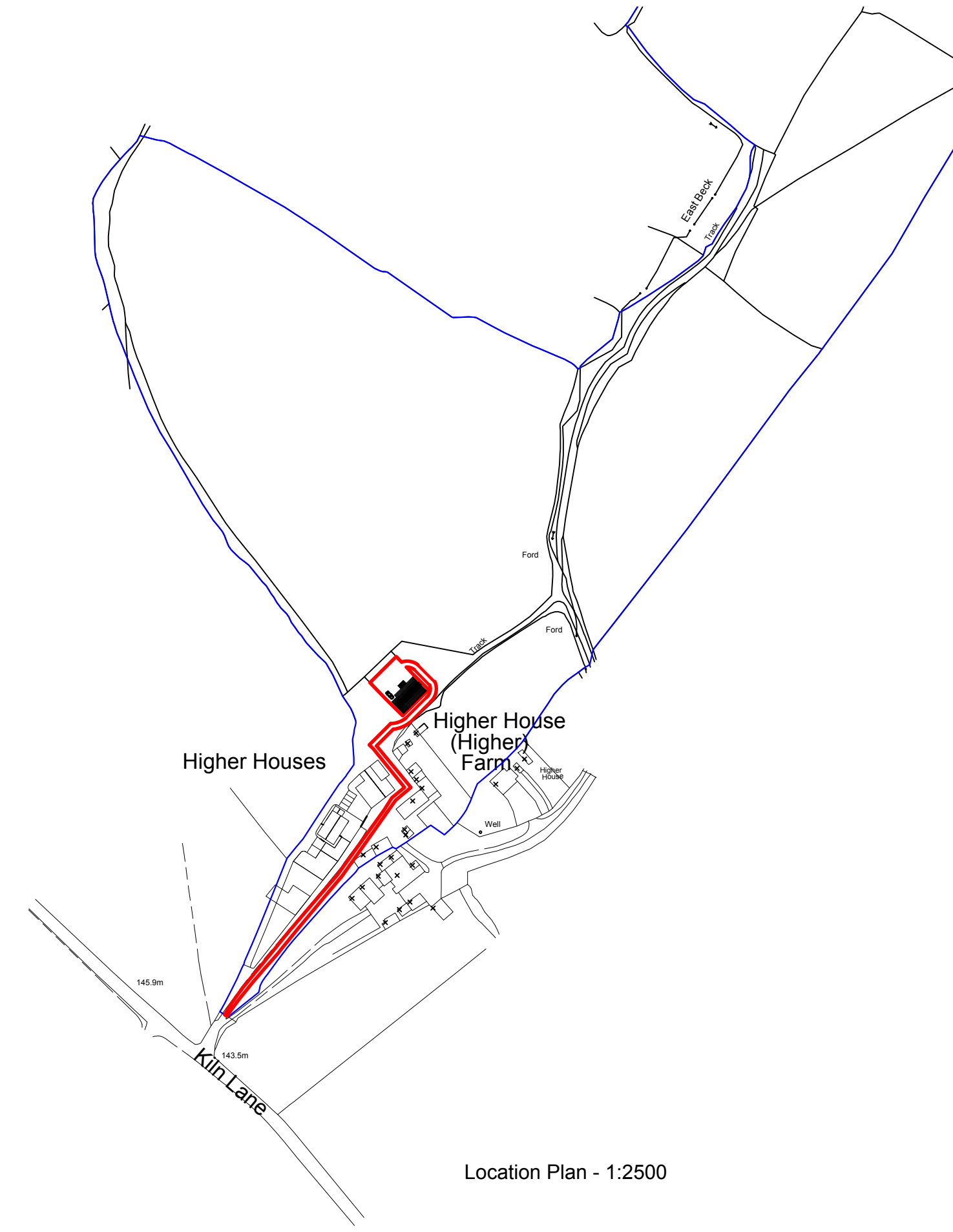

Existing Site Plan - 1:500



Proposed Site Plan - 1:500



Location Plan - 1:2500

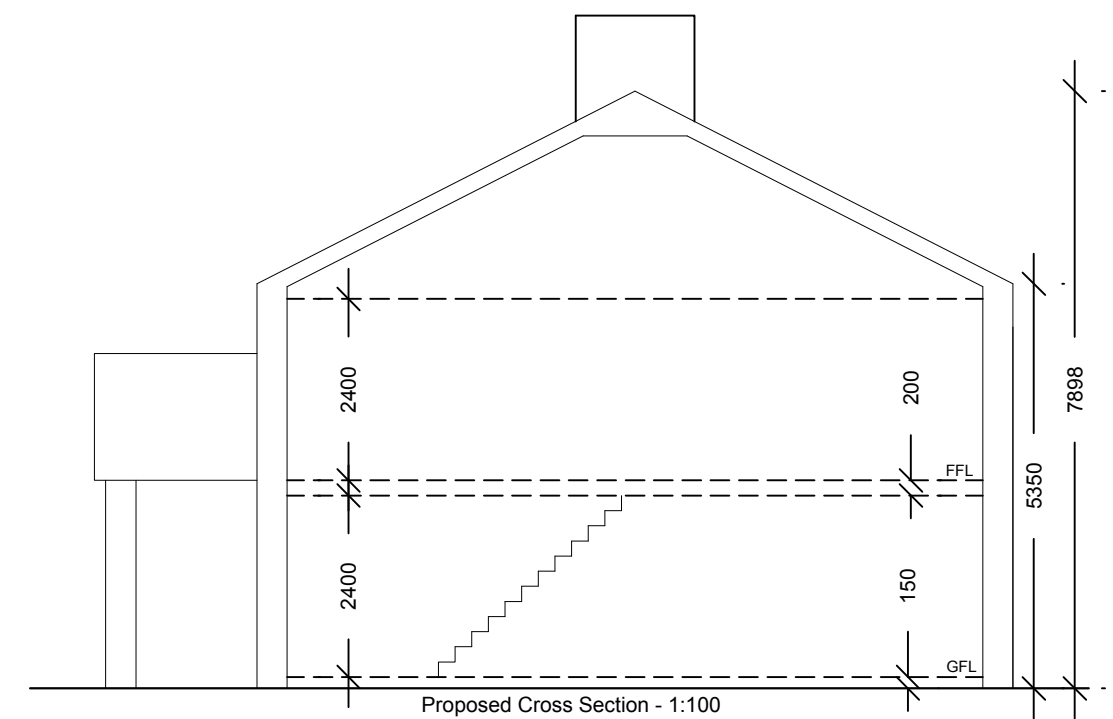
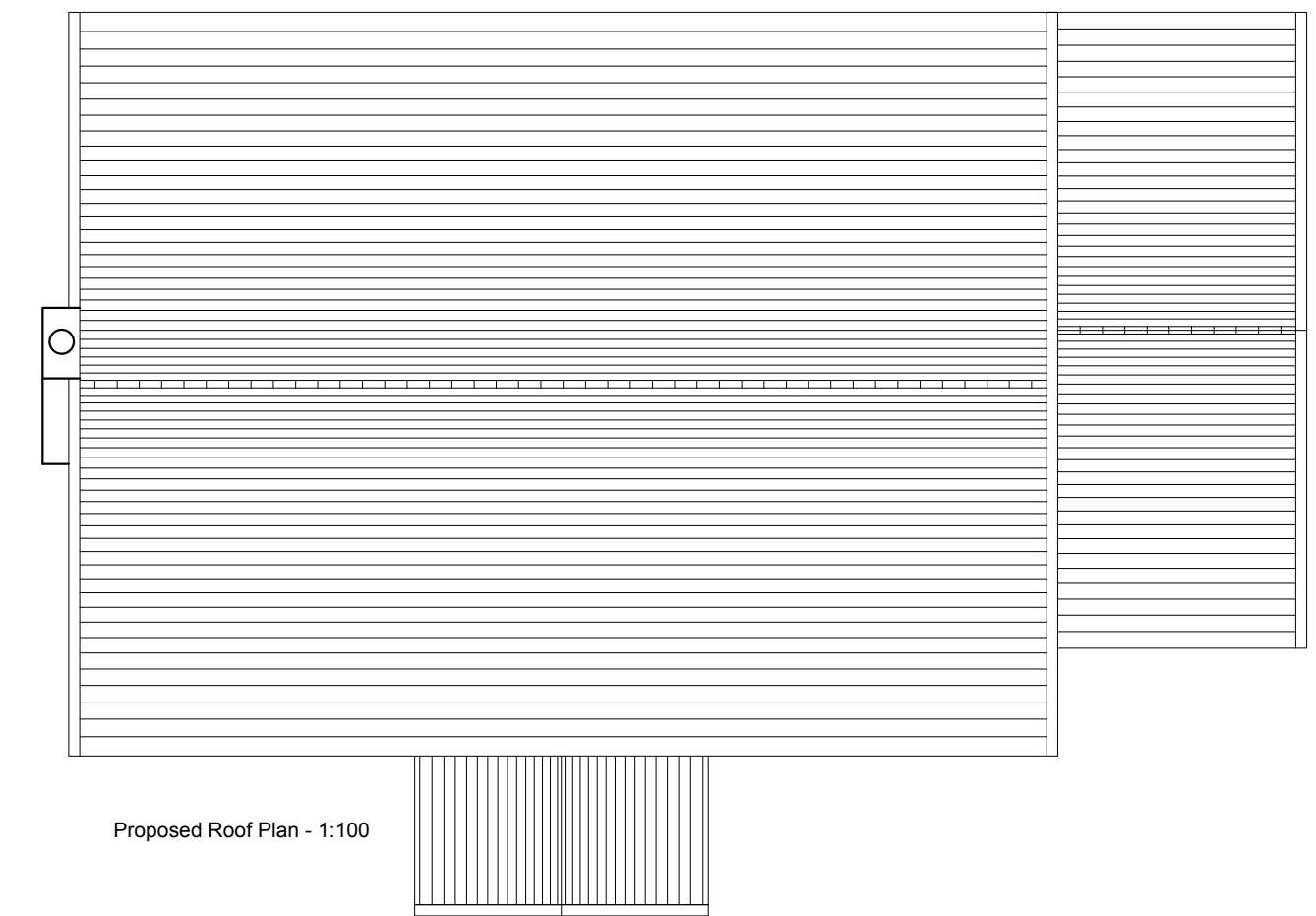
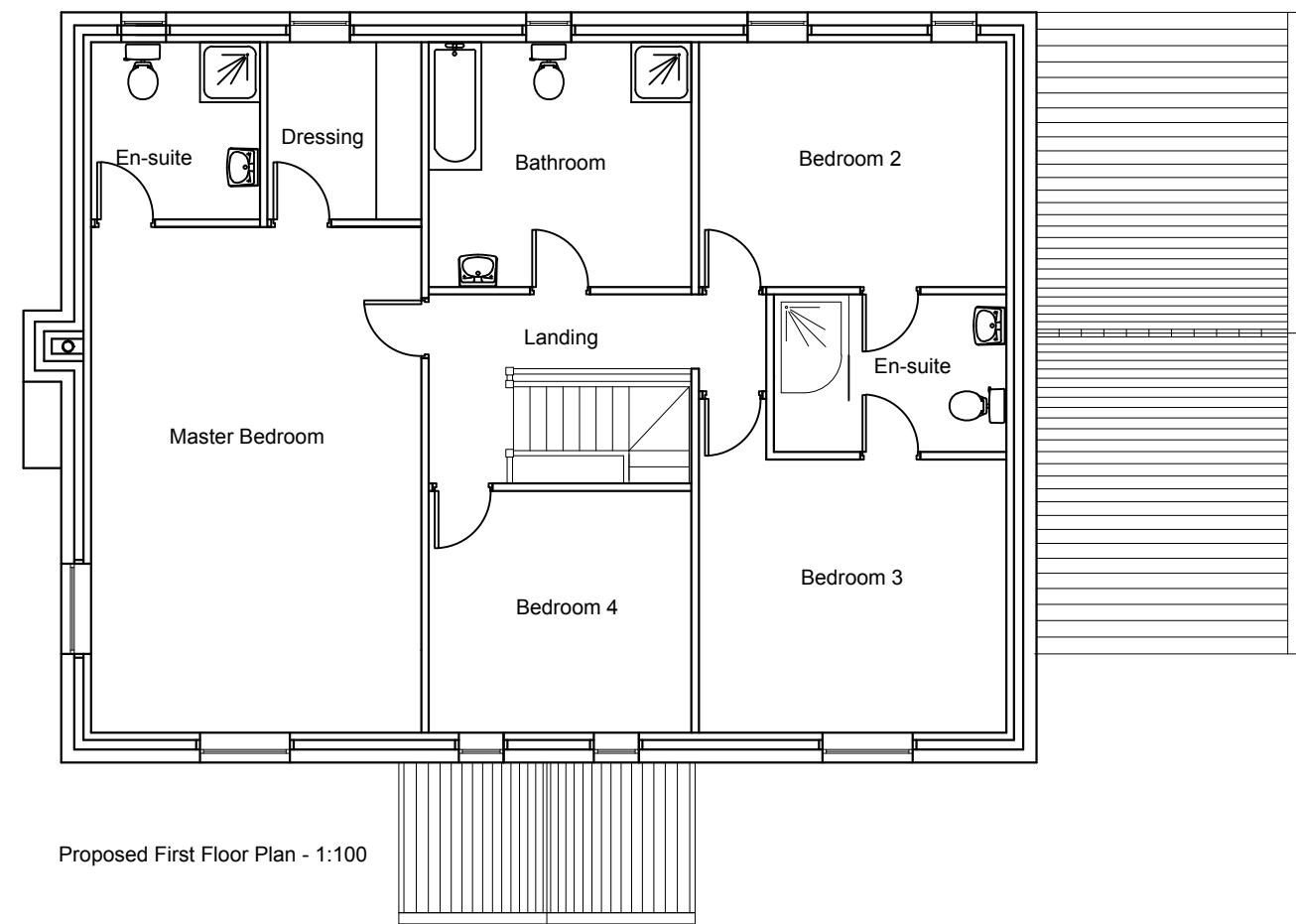
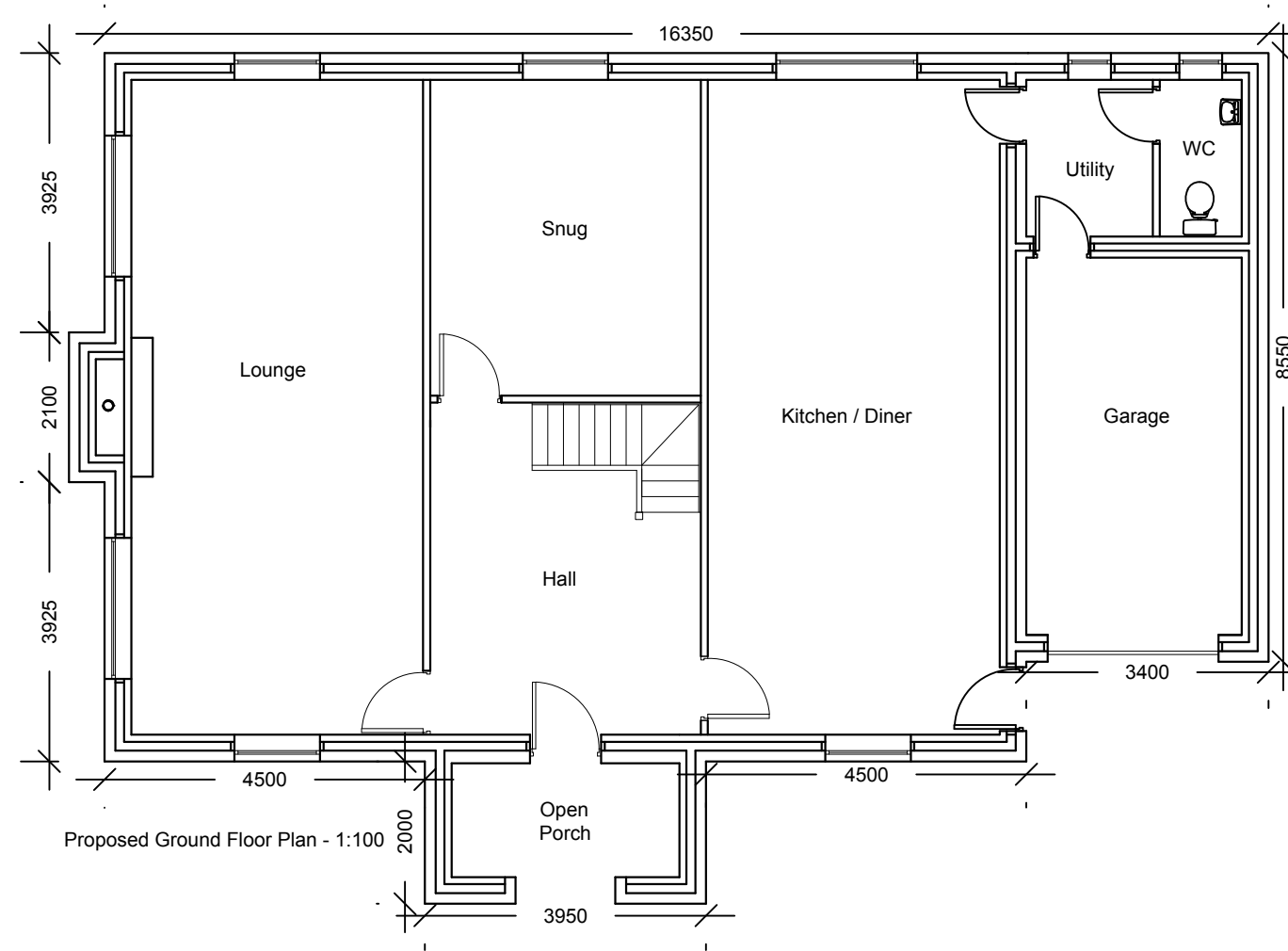
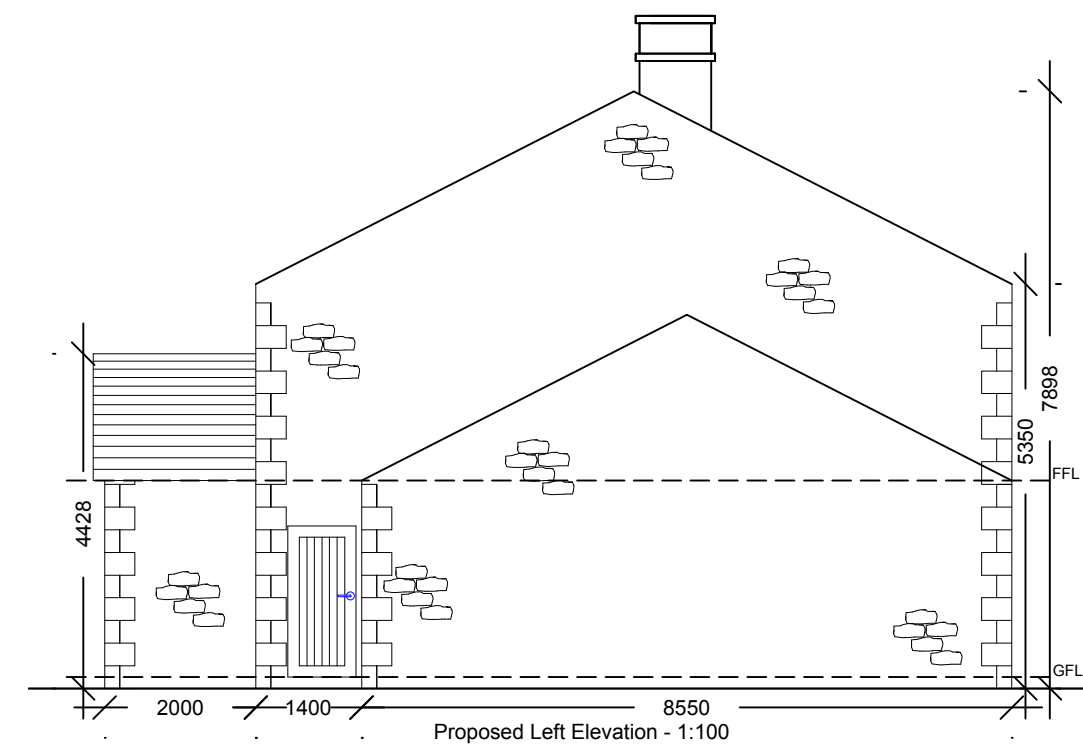
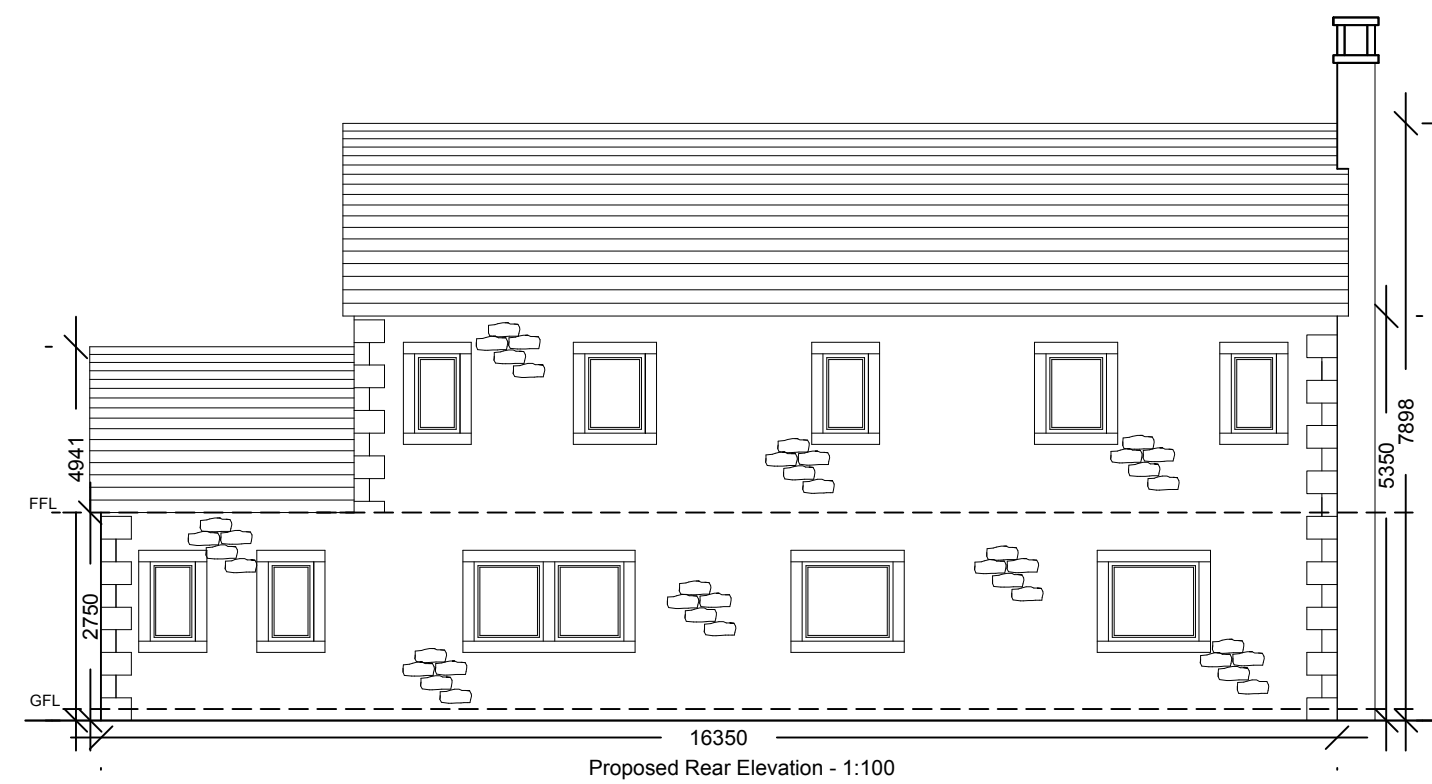
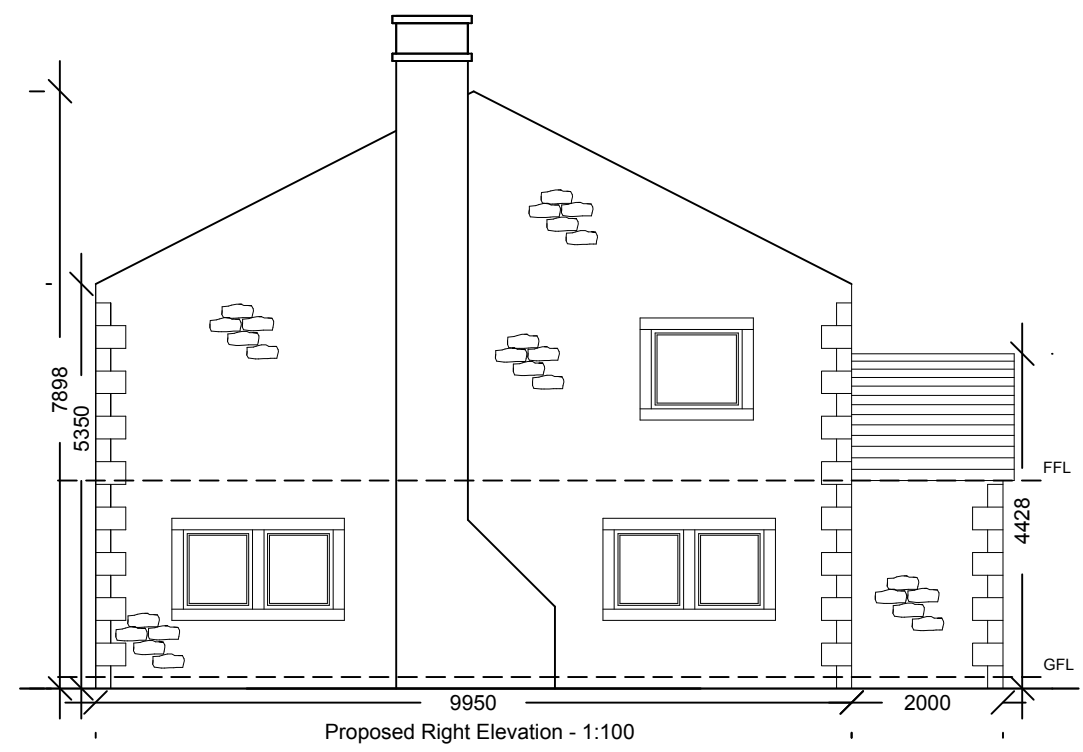
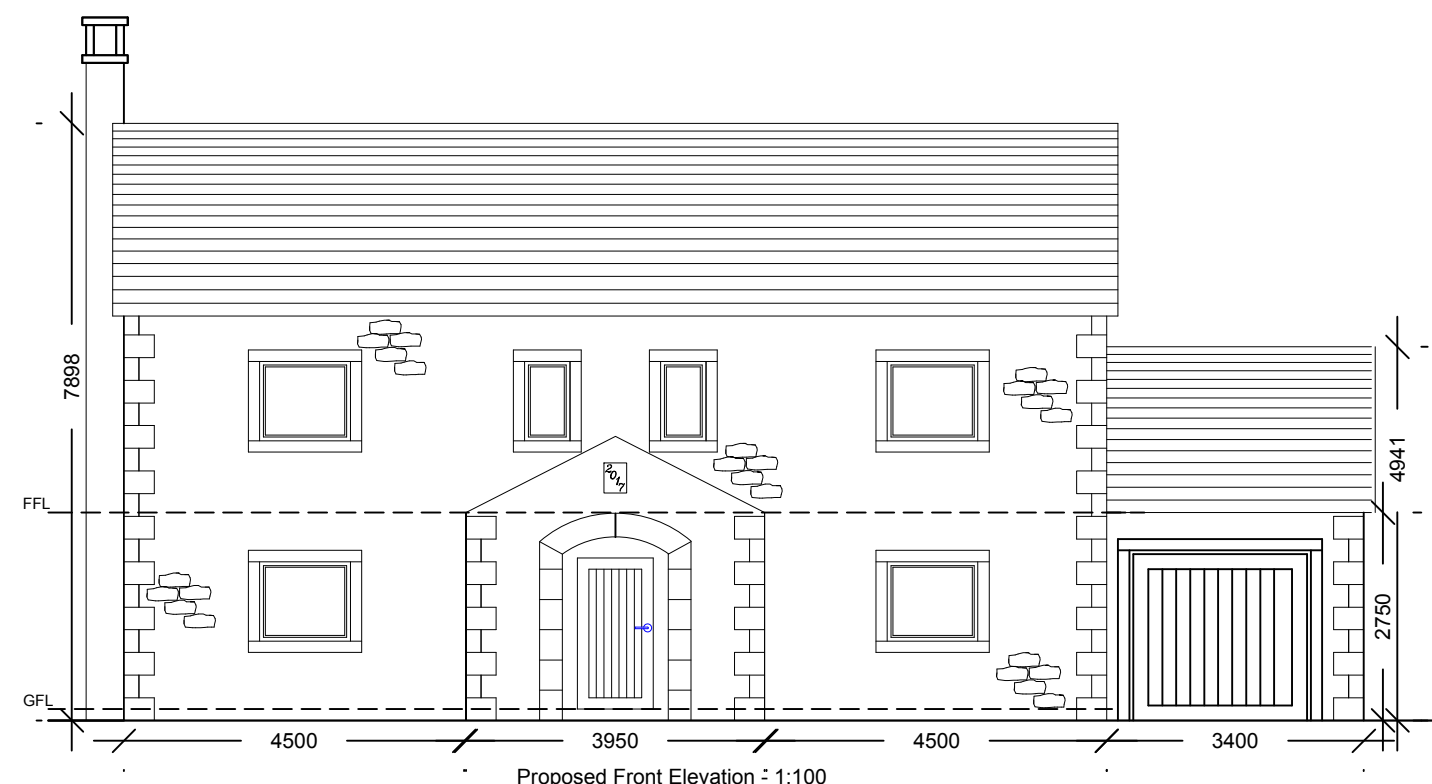

Material Key:

Walls: Random natural stone with dressed stone heads / sills and quoins to all corners.

Roof: 'Greys Artstone' imitation grey slate covered

Doors: Timber in natural stone surrounds

Windows: Timber casements in natural stone surrounds

Drainage: Brown PVCu gutters and downspouts

Notes:

All work is to be carried out to the latest current British standards Codes of Practice and recognised working practices.

All work and materials should comply with Health and Safety legislation.

All dimensions are in millimetres where explicitly shown otherwise.

The contractor should check and certify all dimensions as work proceeds and notify the architect of any discrepancies.

Do not scale off the drawings, if in doubt ask.

G H A
Gary Hearty Associates

Suite 9 - Grindleton Business Centre
The Spinney
Grindleton
Clitheroe
Lancashire BB7 4DH
T: 01200 449700
Email: info@ghaonline.co.uk

Project: (No: Gre.304.2236)

Planning - New Build Holiday Cottage at
Higher House
Higher Farm
Kiln Lane
Paythorne
BB7 4JD

Title: Proposed Elevations, Plans & Cross Section.
Existing & Proposed Site Plans. Location Plan.

Drawing No: Gre/304/2236/01 **Drawn:** PF

Client: Mr S Green

Date: 23.01.2017 **Scale:** 1:100, 1:500 & 1:2500 @ A1

Amendments: