

Existing South East Elevation

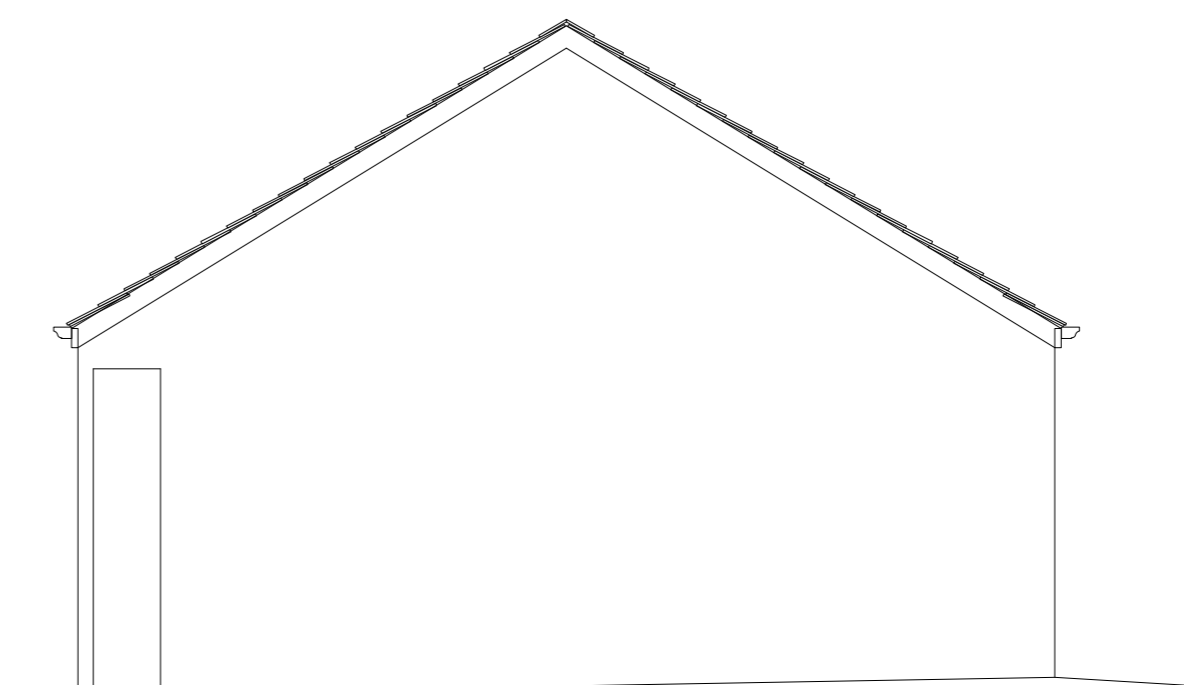

Existing South West Elevation

**Schedule of variations from drawings ref: W120/7 (dated Oct. 1998) and C120/12 (dated May 1999), approved 28 Jan 2000, Ref. 3990447P, now being applied for retrospective permission as part of this application.**

1. Window pattern amended and material changed from timber to aluminium frames.
2. Style changed from vertical boarded door, to full-height glazed, aluminium framed door.
3. Window omitted and opening increased incorporating adjacent door (see item 4), to create second roller shutter garage door in elevation.
4. Door omitted and opening increased incorporating adjacent window (see item 3), to create second roller shutter garage door in elevation.
5. Door design amended and material changed from timber to metal roller shutter style door.
6. Aluminium framed window installed in amended former door opening.

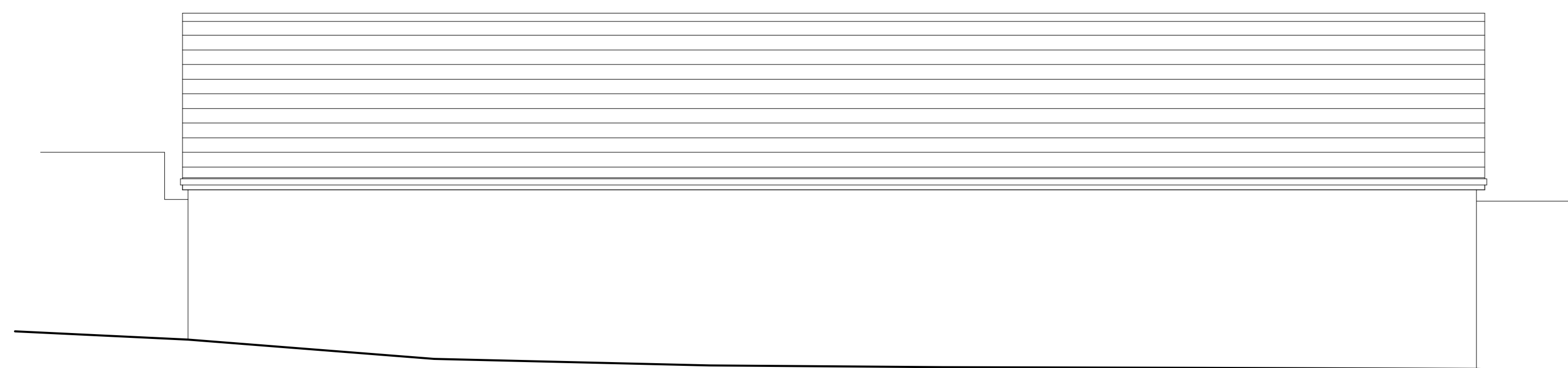

Existing North West Elevation

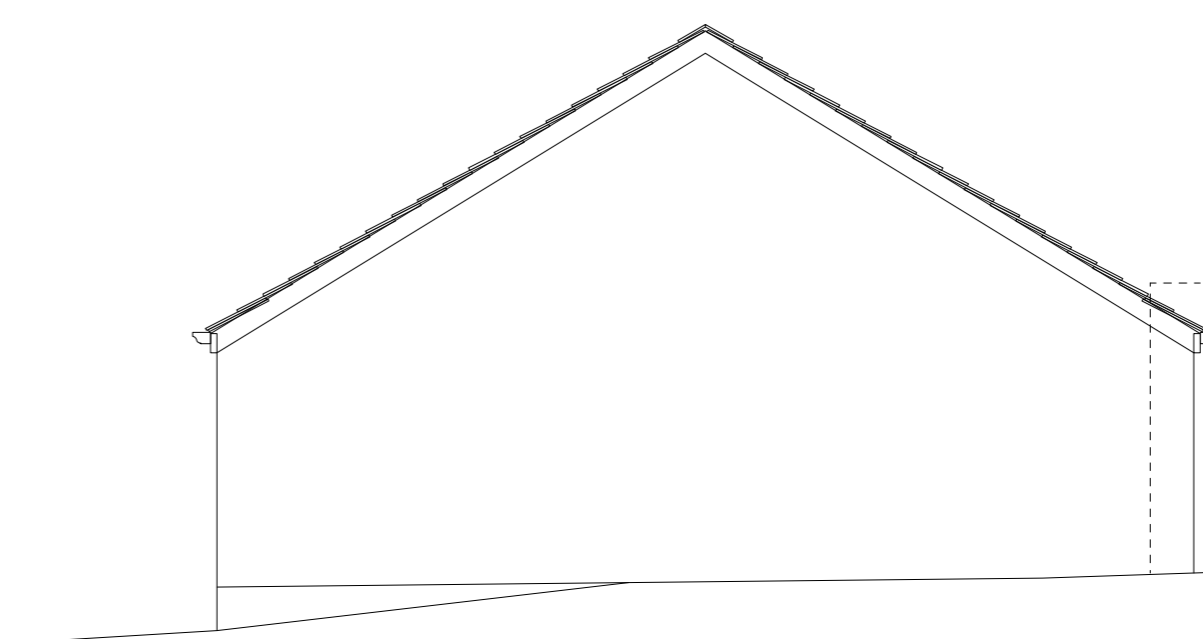

Existing North East Elevation

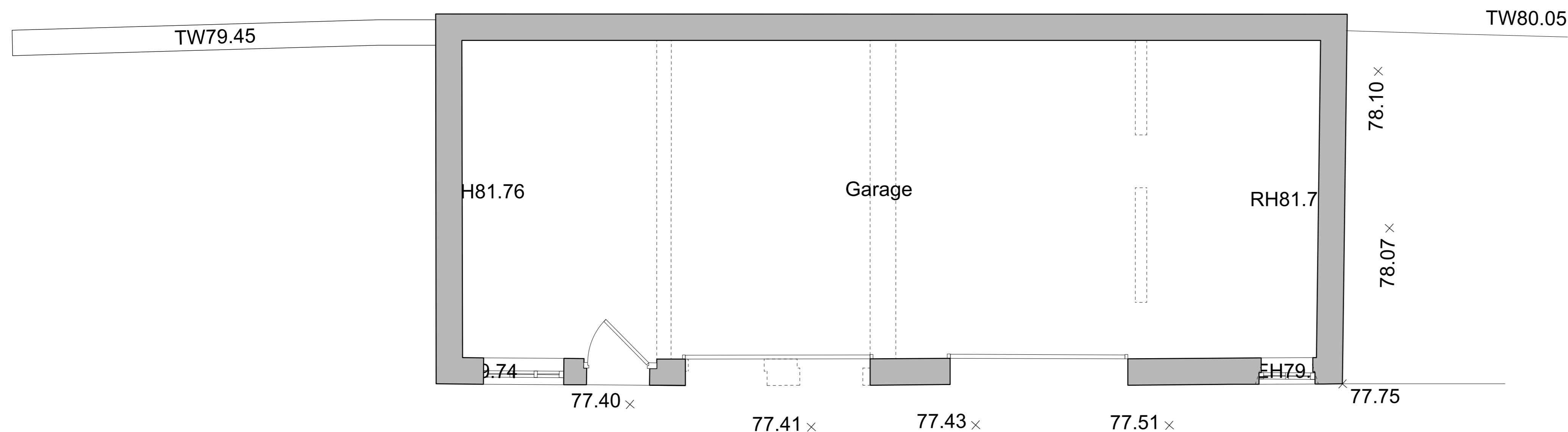

Existing Plan

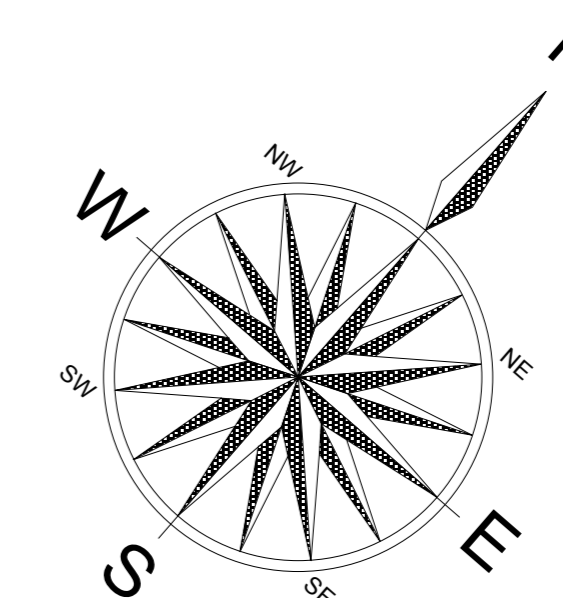

Current windows, were installed circa 2014-15, as double-glazed units in aluminium frames. Current doors were installed as full-height, double-glazed units in aluminium frames. Garage doors were installed as colour coated, metal roller shutter doors.

Rev.	Date	Description
..	..	..

**Barnsteads Barn**  
Waddington Road, West Bradford

Existing Double Garage Plan and Elevations

Drwg. No.: 2329.P.08 Rev.:

Date: Feb '17 Scale: 1:50@A1

**IWA Architects**

Waterloo Mill, Waterloo Road, Clitheroe, Lancashire, BB7 1LR.  
t: +44 (0) 1200 423487  
f: +44 (0) 1200 456278  
e: admin@iwaarchitects.co.uk  
w: www.iwaarchitects.co.uk