



BKW Developments Ltd

Land off Blackburn Road, Longridge

Transport Assessment

Ref : T2267 Rev 2

June 2017

PSA Design Limited
The Old Bank House
6 Berry Lane
Longridge
Preston PR3 3JA

Tel. 01772 786066
Fax. 01772 786265

www.psadesign.co.uk
mail@psadesign.co.uk

Document Control Sheet

Land off Blackburn Road, Longridge
Transport Assessment

Job	Date	Issue	Copy
T2267	June 2017	2	

Originator.....PB.....
Checker..... DW.....
Approver..... DW.....

Copyright PSA Design. All rights reserved.
No part of this report may be copied or reproduced by any means without prior written permission from PSA Design. If you have received this report in error, please destroy all copies in your possession or control and notify PSA Design.
This report has been prepared for the exclusive use of the commissioning party and unless otherwise agreed in writing by PSA Design, no other party may use, make use of or rely on contents of the report. No liability is accepted by PSA Design for any use of this report, other than for the purposes for which it was originally prepared and provided.
Opinions and information provided in the report are on the basis of PSA Design using due skill, care and diligence in the preparation of the same and no explicit warranty is provided as to their accuracy. It should be noted that and it is expressly stated that no independent verification of any of the documents or information supplied to PSA Design has been made.

Contents

- 1.0 Introduction
- 2.0 Existing Conditions
- 3.0 Development Proposals
- 4.0 Transport Impact of the Proposed Development
- 5.0 Summary and Conclusions

Figures

- Figure 1 Site Location Plan
- Figure 2 Site Area Plan
- Figure 3 5km Cycling Catchment Area
- Figure 4 2km Pedestrian Catchment Area

Appendices

- Appendix A ATCs Blackburn Rd
- Appendix B Proposed Site Plan
- Appendix C TRICS Output

1.0 Introduction

1.0.1 PSA Design Ltd has been commissioned to prepare this Transport Assessment (TA), to support a Planning Application for a proposed Business/Industrial Park on land off Blackburn Road, Longridge in Lancashire.

1.0.2 The purpose of this TS is to appraise Ribble Valley Borough Council, as the Local Planning Authority (LPA), and Lancashire County Council, as the Local Highway Authority (LHA), of the highway and transport implications of the proposed development of the site. This document also takes cognisance of comments provided by the LHA and provides further clarification and scheme amendments as appropriate.

1.0.3 The structure of this TS report is as follows:

- A description of the site location and its existing use;
- A description of the local highway network in the vicinity of the site and its accessibility by non-car modes;
- A description of the development proposals, including parking, trip generation and servicing;
- A review of the transport implications of the development proposals; and
- Summary and conclusions.

2.0 Existing Conditions

Site Location

- 2.0.1 The location of the site is shown in **Figure 1**. It is located to the east of Longridge, which itself is situated approximately 10 kilometres to the north east of Preston City Centre.
- 2.0.2 The site is shown in more detail in **Figure 2** and is bounded to the north by the B6243 Blackburn Road, to the west by Higher College Farm, to the east by White Lion Farm and Hillside Specialist School and to the south by agricultural land.
- 2.0.3 The site has historically been used for agricultural purposes, has an area of approximately 3ha and it currently has a gated access directly onto the B6243 Blackburn Road at the location shown in **Figure 2**.

Local Highway Network

- 2.0.4 The B6243 Blackburn Road is an important county road which links the rural areas of Ribble Valley, Clitheroe, Whalley and the A59 in the east with Longridge, Preston and the M6 (J31a) in the west. The road is of varying standards along its length, however in the vicinity of the site it takes the form of a single carriageway about 7.3m in width and subject to a 60mph speed limit. It is also a bus route and a designated cycle route.
- 2.0.5 However it should be noted that approximately 100m to the west of the site the speed limit reduces to 30mph and some 100m to the east of the site there is a sharp horizontal bend in the road at the junction with Lower Road which is likely to reduce vehicle speeds. As requested by the LHA, 7-day automatic traffic counter surveys have been undertaken at locations just to the east (BT pole at NE corner of site) and west (gatepost close to NW corner of site). These surveys recorded both traffic volume and speed at both locations. The results are reproduced in **Appendix A** and summarised in **Table 1** below.

	85 th Percentile Speed	Traffic Flow		
	(mph)	AM Peak	PM Peak	AADT
Eastbound	51.3	372	385	3,854
Westbound	40.7	334	370	3,791
Two-way Flow		706	755	7,645

Table 1 – ATC Survey Data

2.0.6 Notwithstanding the above, it is noted that as part of the Taylor Wimpey residential development (Tootle Green) just to the west of the site, there is a commitment to extend the 30mph limit almost to the North Western corner of the site. Clearly this would further reduce vehicular speeds in the vicinity of the site.

2.0.7 A footway is provided to the northern side of the road and, as one would expect in this rural location, the road is unlit in the vicinity of the site. There is a wide verge along the southern side of Blackburn Road, along the site frontage.

Accident Data

2.0.8 By reference to the Lancashire County Council MARIO mapping system it is evident that there has been no recorded personal injury accidents on Blackburn Road across the site frontage within the last 5 years. However, to the east of the site there has been a single 'serious' injury accident at the access to the Corporation Arms and a further 4 accidents (3 'slight' and 1 'serious') at the junction with Lower Lane, 2 of which involved cyclists.

2.0.1 It is considered that these accident records indicate that there is not a safety issue along the site frontage and that the introduction of the proposed site access would not significantly add to the accident risk at this location. Indeed the presence of the proposed development may reduce vehicle speeds and this issue is discussed in more detail later in this report.

Accessibility by Non-Car Modes

Public Transport – Bus

2.0.2 As previously stated Blackburn Road is a bus route with the nearest bus stops located on the sites eastern boundary for both eastbound and westbound services.

2.0.3 The Institution of Highways and Transportation Document "Guidelines for Planning for Public Transport in Developments" states that the acceptable walking distance for access to a bus facility from new development is 400m. It is evident therefore, that the site is located well within this acceptable walking distance to the nearest bus stops.

2.0.4 The bus services and frequencies that use these bus stops are as shown in **Table 2**.

Bus Service	Route	Frequency		
		Mon - Fri	Saturday	Sunday
5	Chipping - Clitheroe (both directions)	Every 120 mins.	Every 120 mins.	-
35/35A	Chipping – Blackburn (both directions)	Every 120 mins.	Every 120 mins.	-

Table 2 – Bus Services along Blackburn Road

2.0.5 It is evident from **Table 2** that although the bus services operating along Blackburn Road are not at a high frequency they are well within the recognised acceptable walking distance and will enable future employees of the proposed development to travel to the site by bus.

Cycle

2.0.6 By reference to the Lancashire County Council MARIO mapping system it is evident that Blackburn Road is designated as an on road cycle route that links to Longridge and to other cycle routes in the wider area.

2.0.7 In relation to cycling, the former PPG13 recognises that cycling can be a substitute for car trips, particularly for journeys under 5km. Such a catchment area for the site is shown in **Figure 3**. It is evident that the site is readily accessible by cycle from all the residential areas of Longridge as well as some outlying villages.

2.0.8 Therefore, it will be possible for cycling trips to replace some car trips to, and from, the proposed development for commuting purposes.

Pedestrians

2.0.9 As previously stated there is a footway on the northern side of Blackburn Road which enables pedestrians to access the site from the residential areas of Longridge to the west of the site. To ensure safe crossing of Blackburn Road dropped kerbs and tactile paving will be provided close to the site access.

2.0.10 With consideration of walking distances, the Institute of Highways and Transportation (IHT) produced their 'Guidelines for Journeys on Foot' in 2000 which suggests that around 80% of walk journeys and walk stages in urban areas are less than 1 mile with the average length of a walk journey being just 1km (0.6 miles). The former Planning Policy Guidance Note 13 'Transport' (PPG13) also recognises that walking is the most important

mode of travel at the local level, and has the greatest potential to replace car trips for distances up to 2 kilometres. Therefore, the 2km walking catchment area is as shown in **Figure 4** and shows that the main residential areas of Longridge are within a convenient walking distance of the proposed development.

3.0 Development Proposals

Proposed Development

- 3.0.1 The proposed development of the site will provide a total of 6 employment buildings with a total Gross Floor Area (GFA) of 8,185sqm as shown in the proposed site plan included at **Appendix B**.
- 3.0.2 Buildings 1 and 2 will be for B1 office use and provide a total of 2,140sqm of GFA, whilst Buildings 3 to 6 are for B2/B8 industrial use and provide a total of 6,045sqm of GFA. For the purposes of this TA a split of 40% B2 and 60% B8 has been adopted.
- 3.0.3 As shown on the proposed site plan, the proposed development will be accessed directly from the B6243, Blackburn Road via a simple priority T junction. This junction provision is consistent with the access constructed at the nearby residential development at Tootle Green (noted above) for 220 residential units which could generate circa 1,320 two-way vehicular trips per day. In addition, the LHA did not raise any adverse comments on the proposed form of access junction.
- 3.0.4 The proposed access incorporates 10m junction radii in order to enable HGV's to exit the site without encroaching into the opposing traffic lane, as requested by the LHA.
- 3.0.5 As illustrated, the access location provides visibility commensurate with the observed speeds i.e.153m to the west and 104m to the east, thereby ensuring no safety concern in this regard. These sightlines are derived from the formula in MfS using the DMRB values for driver perception time (2 seconds) and deceleration (2.45 m/s^2). A set-back distance of 2.4m has been adopted in accordance with the guidance in MfS.
- 3.0.6 In addition, it is understood that there is a desire, locally, for the 30mph speed limit to be extended eastwards to a point to the southeast of the Hillside school access. Should the LPA and the LHA consider this proposal desirable, then it could be implemented as part of the site's development together with some associated traffic calming measures should these also be considered desirable. However, it should be noted that the proposed development does not require the relocation of the change in speed limit to ensure safe access.
- 3.0.7 Footways will be provided around the access bellmouth and dropped kerbs and tactile paving will be provided to enable safe crossing of Blackburn Road to access the footway

on the northern side and the eastbound bus stop. As requested by the LHA, a pedestrian refuge has been included in the proposals to further assist pedestrian movements across Blackburn Road and this should also discourage overtaking manoeuvres in the vicinity of the proposed access which is another issue raised by the LHA in their comments.

- 3.0.8 Both bus stops in the vicinity of the site would be upgraded as part of the proposed development.
- 3.0.9 It is also noted that Longridge Town Council have aspirations for a Longridge Cycle/Footpath Loop around the town. It is understood that the potential route of this loop will run along Tan Yard Lane close to the eastern boundary of the Tootle Green housing development before heading westwards along Blackburn Road. As part of the development, a pedestrian/cycleway could be provided along the southern verge of Blackburn Road to connect into this facility to ensure excellent cycle and pedestrian links to the site for employees residing within Longridge. If the 30mph speed limit is extended as suggested above, then street lighting could also be provided along this section.
- 3.0.10 With regards to car parking provision, as shown on the proposed site plan 61 car parking spaces are proposed for Buildings 1 and 2, which is a provision of space per 35sqm GFA as required by the LHA parking standards for B1 use. Blocks 3 to 6 have 143 allocated car parking spaces which equates to a provision of 1 space per 42sqm GFA, which again is in accordance with the LHA parking standards for industrial use. It is considered therefore, that the proposed parking provision will be sufficient to meet the likely demand of the proposed development.
- 3.0.11 Safe and secure cycle parking will also be provided at suitable locations within the site to encourage employees to cycle to work.
- 3.0.12 Suitable turning facilities are also provided within the site to ensure that large vehicles, including refuse vehicles, can satisfactorily manoeuvre within the site without conflicting with parking spaces.
- 3.0.13 Taking the above into account it is considered that access to the proposed development can be satisfactorily achieved and would not create unsafe conditions on the local road network.

Other Highway Benefits

- 3.0.14 It is also understood that vehicular access to Hillside Specialist School to the east of the site is an acknowledged local highway issue, due to its proximity to the bend in front of the Corporation Arms Public House. The school is a large LEA school catering for 90 students aged from 3 to 19 years, with special education needs from across Lancashire and the problem, which is not uncommon at specialist schools, arises from the large number of private taxis and dedicated vehicles which are used to transport students between their homes and the school on a daily basis.
- 3.0.15 Currently, vehicles arriving to collect pupils are not permitted to enter the school campus until the school day has ended and consequently, the drivers of these vehicles have to wait on Blackburn Road and Preston Road until they are able to enter the school grounds. This, together with queuing vehicles waiting to turn right into the school, frequently cause problems during morning peak and mid-afternoon hours and it is seen as a road safety issue given the location of the school access immediately to the south of the sharp bend in the road.
- 3.0.16 Taking the above into account, as the development site extends in the east to the western boundary of the school there is scope to provide a secure pupil vehicle waiting/parking area within the proposed site which would remove the current problem of queuing and stationary traffic in a dangerous location on the local highway network. This potential facility is shown on the site plan included at **Appendix B** and, although would require further discussion with the school and the LHA, could potentially provide a significant safety benefit to the local road network.

4.0 Transport Impact of the Proposed Development

Introduction

4.0.1 In order to quantify the potential trip generation attributable to the proposed development, the TRICS database has been interrogated for the categories of 'Employment – Business Park' for the B1 buildings; 'Employment – Industrial Estate' for the B2 buildings and 'Employment – Warehousing (Commercial)' for the B8 buildings. Sites in England, excluding Greater London have been chosen from the database. The resulting TRICS output is included at **Appendix C** and the trip rates are summarised below in **Table 3**.

Land Use	AM Peak Hour			PM Peak Hour		
	In	Out	Total	In	Out	Total
B1 Business Park	1.265	0.222	1.487	0.147	1.043	1.190
B2 Industrial Estate	0.466	0.259	0.725	0.121	0.379	0.500
B8 Warehousing	0.373	0.146	0.519	0.098	0.325	0.423

Table 3 – Weekday Trip Generation Rates (per 100sqm GFA)

4.0.2 Using the trip generation rates shown in **Table 3** the resulting trip generation of the proposed uses are as shown in **Table 4**.

Land Use	AM Peak Hour			PM Peak Hour		
	In	Out	Total	In	Out	Total
B1 Bus Pk (2,140 sqm)	27	5	32	3	22	25
B2 Ind Est (2,418 sqm)	11	6	18	3	9	12
B8 WH (3,627 sqm)	14	5	19	4	12	15
Total	52	16	68	10	43	52

Table 4 – Trip Generation for Proposed Development

4.0.3 **Table 4** shows that the proposed development would generate 68 two-way vehicle trips during the weekday AM peak hour and 52 two-way vehicle trips during the weekday PM peak hour.

4.0.4 It is considered that the predicted generated traffic flows are not significant at an additional vehicle every 50 seconds in the AM Peak Hour and every 70 seconds in the PM peak hour. This is likely to be within generally accepted daily fluctuations in traffic on Blackburn Road and therefore should not be perceptible.

- 4.0.5 It is concluded therefore, that the proposed development will not have a material impact on the operation of the local road network in the vicinity of the site.

Construction Phase

- 4.0.6 The site is located on a route that is suitable for large HGVs and, therefore, the construction phase is unlikely to have a significant impact on the operation of the transport network.

5.0 Summary and Conclusions

5.0.1 This Transport Statement has considered the transport implications of a proposed employment development at Blackburn Road, Longridge in Lancashire. The information presented can be summarised as follows:

- **Site Description** – The site is located to the east of Longridge, which itself is situated approximately 10 kilometres to the north east of Preston City Centre. The site has historically been used for agricultural purposes, has an area of approximately 3ha and currently has a gated access directly onto the B6243 Blackburn Road. An examination of the road safety data for the local highway network shows that whilst there has been no injury accidents on Blackburn Road along the site frontage, although there have been a number at the bend in the road to the east of the site. Overall it is considered that there is no evidence of a significant road safety problem in the vicinity of the proposed site access.
- **Proposed Development** – The proposed development of the site will provide a total of 6 employment buildings with a total Gross Floor Area (GFA) of 8,185sqm. Buildings 1 and 2 will be for B1 office use and provide a total of 2,140sqm of GFA, whilst Buildings 3 to 6 are for B2/B8 industrial use and provide a total of 6,045sqm of GFA. The development will be accessed via a new priority T junction with Blackburn Road and provide car parking spaces within the site in accordance with the appropriate parking standards. Due to the accessibility of the site to sustainable modes of travel this is considered to be sufficient to meet the likely demand for car parking. Parking facilities will also be provided for cycles within the site.
- **Transport Impact** – The site is accessible by sustainable transport as bus services operate along Blackburn Road and there is also existing cycle and pedestrian facilities adjacent to the site. In addition, a pedestrian refuge is proposed to assist crossing manoeuvres on Blackburn Road and a pedestrian/cycleway could be provided along the southern verge of Blackburn Road linking the site to the potential Longridge Loop being promoted by Longridge Town Council. It is also proposed that the existing bus stops be upgraded in the vicinity of the site be upgraded. These measures provide potential for future employees to walk, cycle or use public transport to travel to the proposed development. With respect to existing reported road safety issues, there is potential to provide a secure pupil transport

waiting/parking area within the proposed site which would remove the current problem of queuing and stationary traffic in a dangerous location on the local highway network. The traffic that is likely to be generated by the proposal has been established and is not considered to be significant and is unlikely to result in the proposed development having a material impact on the operation of the local road network.

5.0.2 In light of the above, it is concluded that the proposed development should not have a material impact in terms of highway operation and safety and may, in fact, afford some road safety benefits.

FIGURES

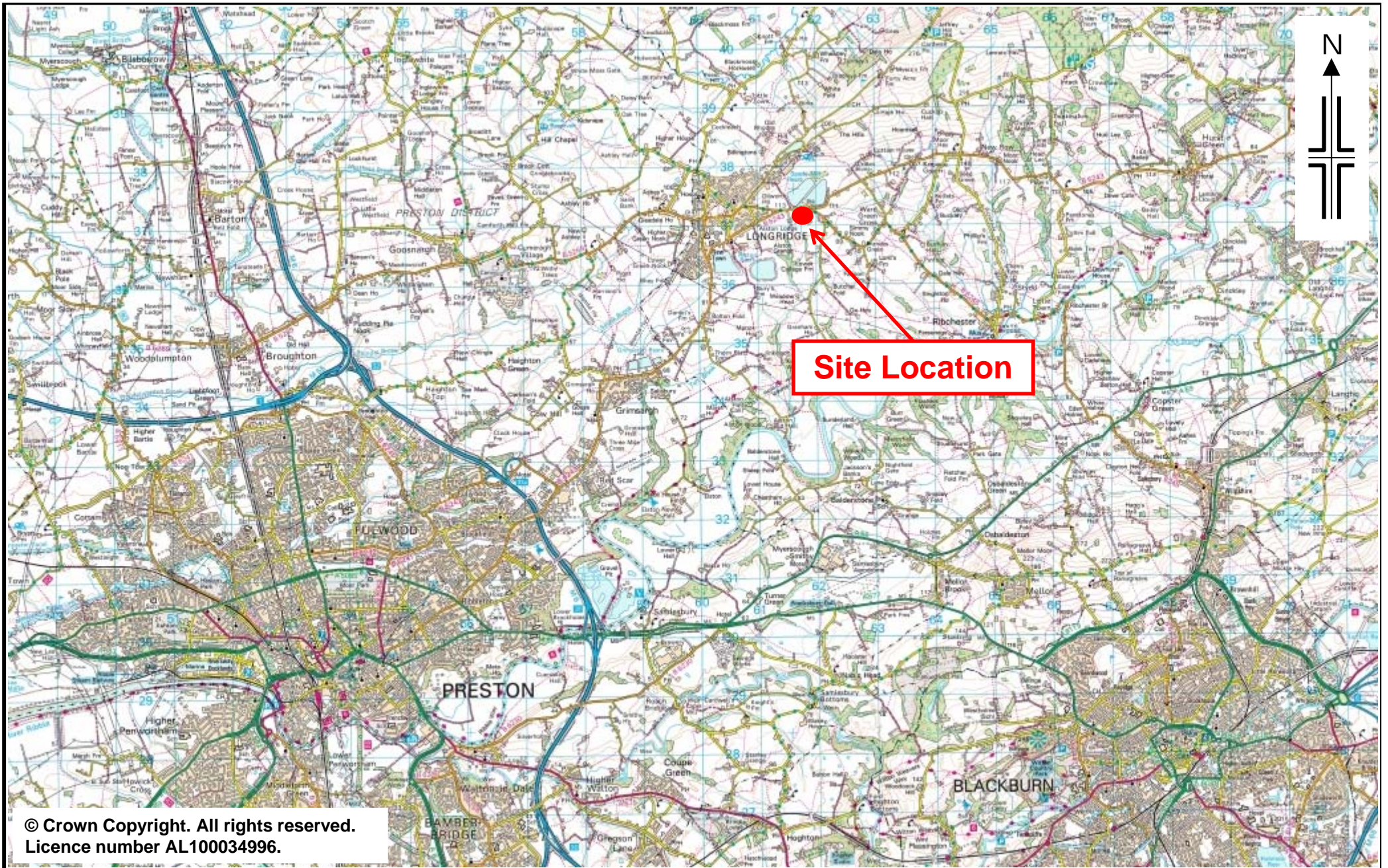

© Crown Copyright. All rights reserved.
Licence number AL100034996.



PSA Design
The Old Bank House
6 Berry Lane, Longridge
Preston, PR3 3JA
Tel. 01772 786066

Client
Job
Title

Mr and Mrs Walker
Blackburn Road, Longridge
Site Location Plan

Drawn PB
Checked DLW
Approved DLW

Date **09.11.2016**
Scale **NTS**

Drawing No. **T2267/Figure 1**
Rev

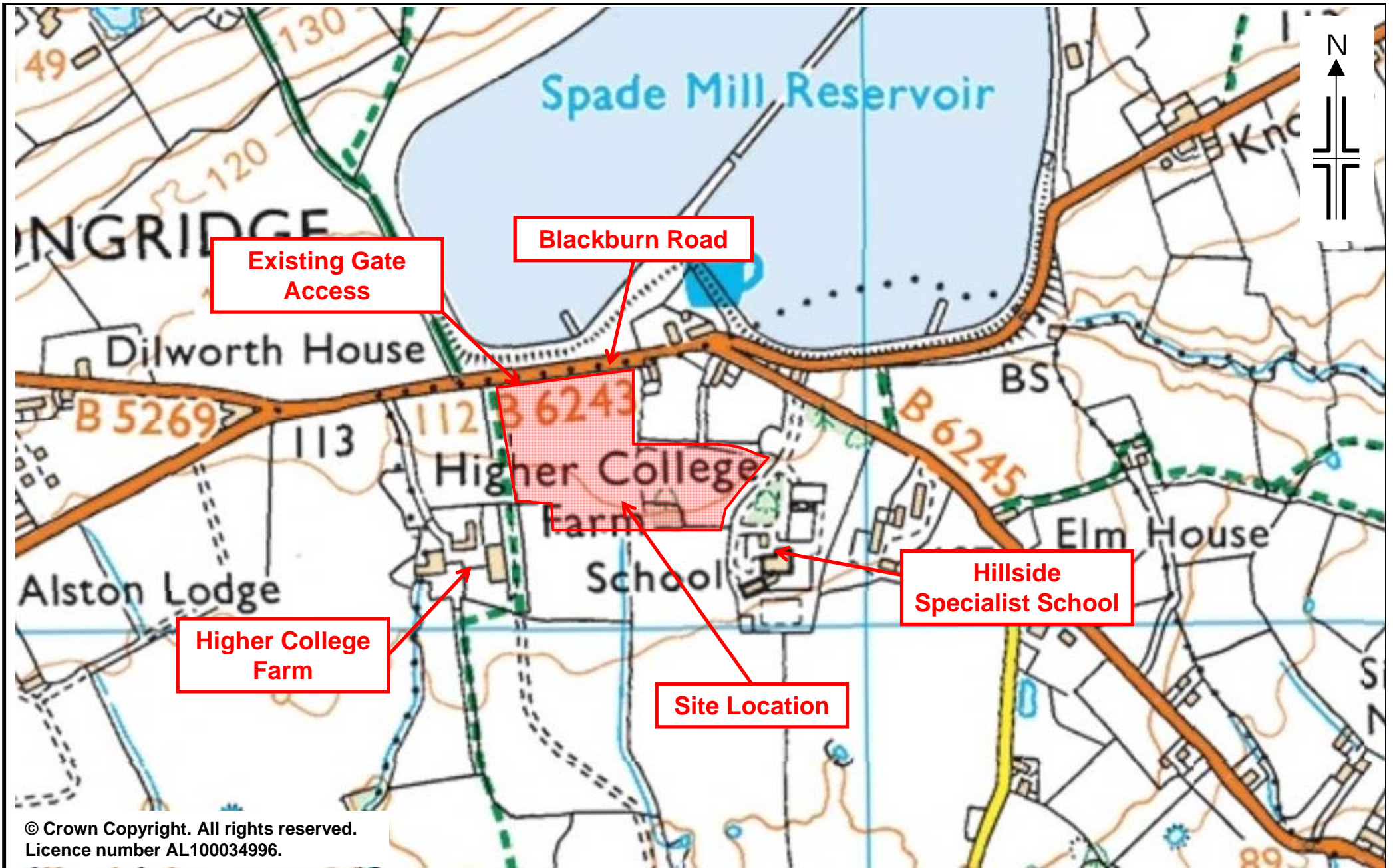

© Crown Copyright. All rights reserved.
Licence number AL100034996.



PSA Design
The Old Bank House
6 Berry Lane, Longridge
Preston, PR3 3JA
Tel. 01772 786066

Client	Mr and Mrs Walker
Job	Blackburn Road, Longridge
Title	Site Area Plan

Drawn	PB
Checked	DLW
Approved	DLW

Date	09.11.2016
Scale	NTS

Drawing No.	T2267/Figure 2			
Rev				

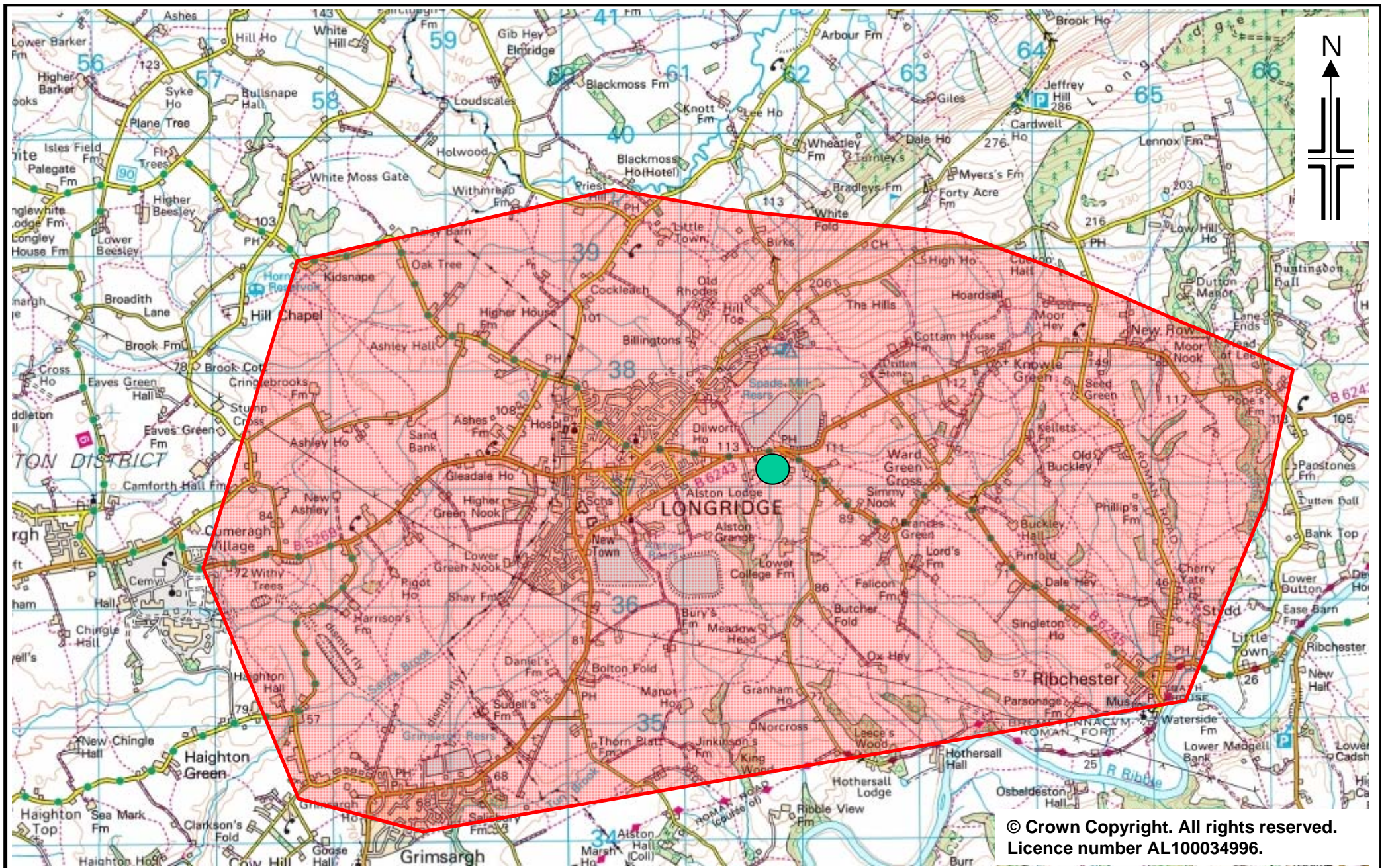

PSA Design
The Old Bank House
6 Berry Lane, Longridge
Preston, PR3 3JA
Tel. 01772 786066

Client	Mr and Mrs Walker
Job	Blackburn Road, Longridge
Title	5km Cycling Catchment Area

Drawn	PJB	Date	09.11.2016
Checked	DLW	Scale	NTS
Approved	DLW		

Drawing No.	T2267/Figure 3		
Rev			

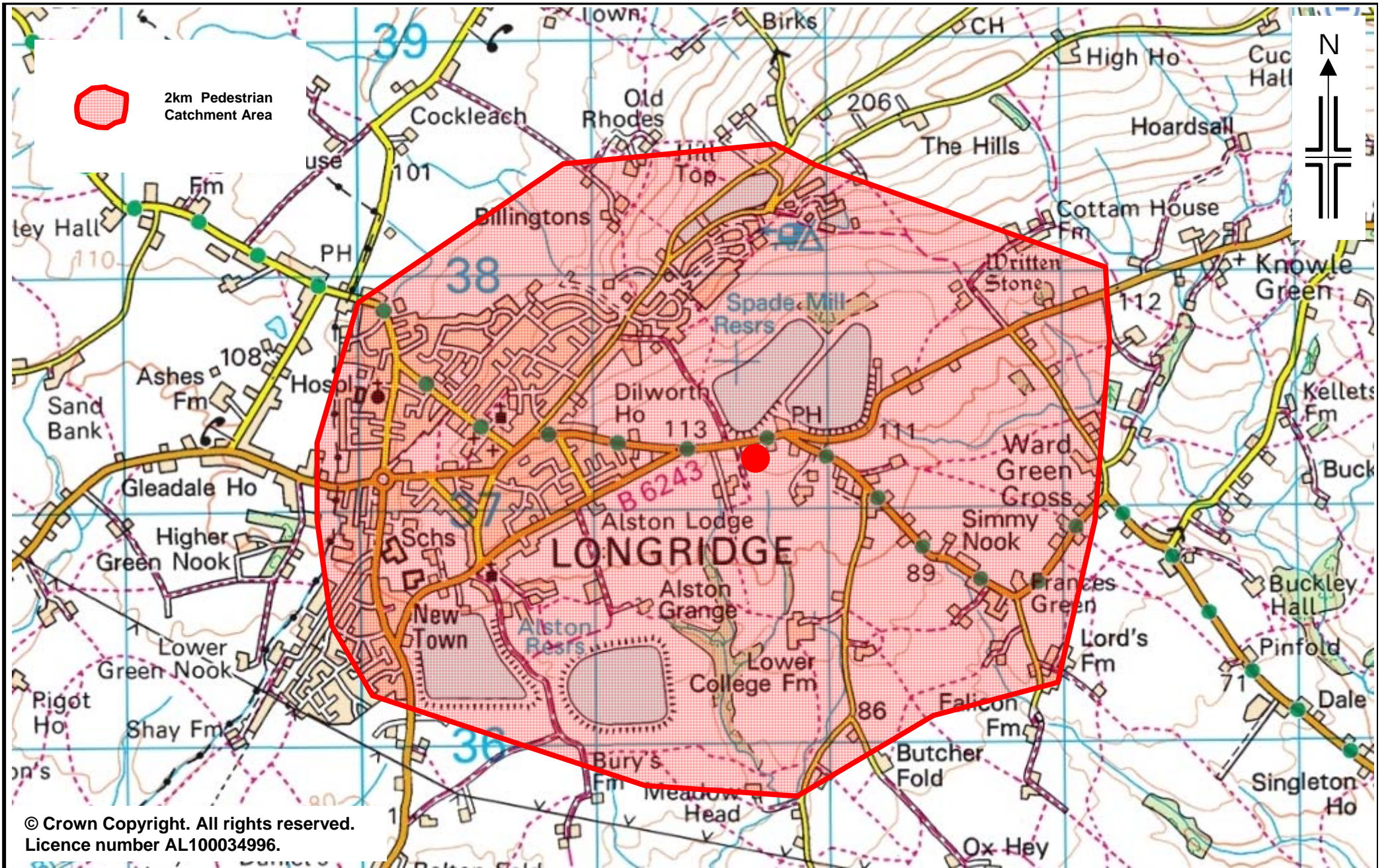

 PSA <small>DESIGN</small>  <small>CIVIL · STRUCTURAL · GEOTECHNICAL · TRANSPORT</small>	PSA Design The Old Bank House 6 Berry Lane, Longridge Preston, PR3 3JA Tel. 01772 786066	Client	Mr and Mrs Walker	Drawn	PB	Date	09.11.2016	Drawing No. T2267/Figure 3	
		Job	Blackburn Road, Longridge	Checked	DLW	Scale	NTS		
		Title	2km Walking Catchment Area	Approved	DLW	Rev			

Appendix A – ATC Survey Data

Automatic Classified Counts, Preston

LOCATION: BLACKBURN ROAD (EASTERN SITE)

Direction : WESTBOUND

VEHICLE FLOWS									
Hr Ending	Wednesday 7-Jun-17	Thursday 8-Jun-17	Friday 9-Jun-17	Saturday 10-Jun-17	Sunday 11-Jun-17	Monday 12-Jun-17	Tuesday 13-Jun-17	WEEKDAY AVERAGE	WEEK AVERAGE
1	7	10	10	21	34	4	11	8	14
2	6	4	4	10	14	7	4	5	7
3	7	5	10	4	3	6	4	6	6
4	4	4	11	9	4	2	2	5	5
5	14	11	14	7	9	12	14	13	12
6	20	13	15	12	8	20	18	17	15
7	92	75	79	36	24	80	84	82	67
8	246	256	233	84	56	256	243	247	196
9	357	332	348	122	80	312	320	334	267
10	264	264	272	167	117	274	225	260	226
11	210	180	220	212	231	157	201	194	202
12	218	221	229	295	254	220	217	221	236
13	222	219	276	235	308	159	222	220	234
14	204	202	254	202	227	188	200	210	211
15	209	244	260	214	237	184	214	222	223
16	292	301	379	185	285	275	292	308	287
17	376	327	375	169	190	321	340	348	300
18	405	346	374	152	156	340	385	370	308
19	266	289	264	166	141	269	268	271	238
20	168	155	211	119	124	139	173	169	156
21	115	99	120	78	82	89	108	106	99
22	94	91	108	67	44	84	104	96	85
23	56	55	58	75	25	37	77	57	55
24	20	24	41	50	7	16	14	23	25
7-19	3269	3181	3484	2203	2282	2955	3127	3203	2929
6-22	3738	3601	4002	2503	2556	3347	3596	3657	3335
6-24	3814	3680	4101	2628	2588	3400	3687	3736	3414
0-24	3872	3727	4165	2691	2660	3451	3740	3791	3472

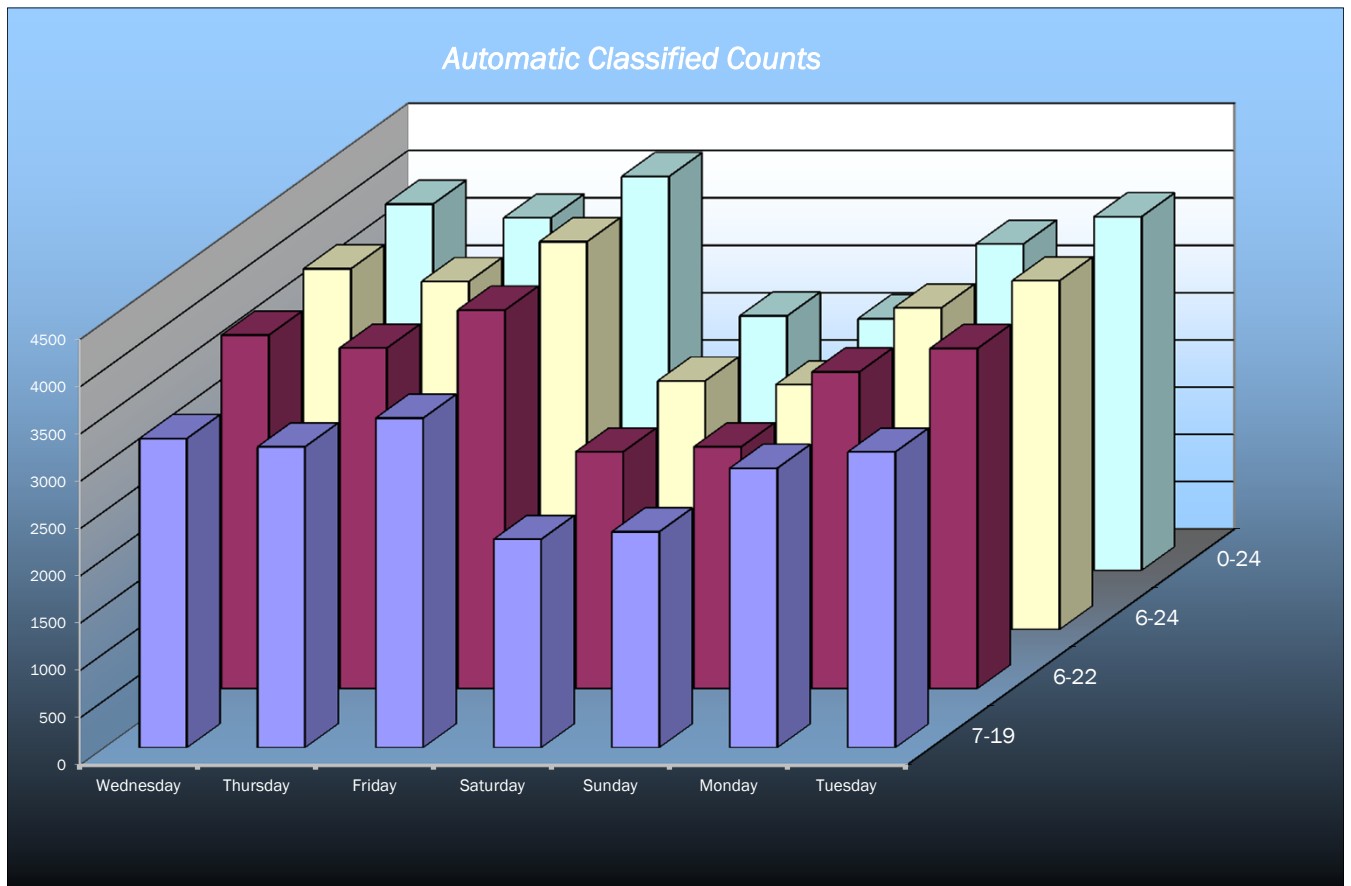

survey and presentation by **trafficsense** Ltd.

Automatic Classified Counts, Preston

LOCATION: BLACKBURN ROAD (EASTERN SITE)

Direction : WESTBOUND

AVERAGE SPEEDS							
Hr Ending	Wednesday 7-Jun-17	Thursday 8-Jun-17	Friday 9-Jun-17	Saturday 10-Jun-17	Sunday 11-Jun-17	Monday 12-Jun-17	Tuesday 13-Jun-17
1	35.1	35.0	31.5	33.2	35.1	44.3	37.5
2	39.7	45.5	39.3	35.0	37.1	36.2	39.3
3	41.6	34.0	37.3	33.0	38.0	37.2	36.8
4	40.5	33.6	37.8	38.3	29.9	40.5	40.5
5	34.4	35.3	36.4	38.4	35.2	36.5	36.4
6	36.1	34.9	34.7	36.5	38.9	35.3	36.1
7	36.5	37.5	35.1	37.0	36.6	36.3	36.5
8	35.3	34.6	33.3	34.3	33.5	33.5	34.5
9	34.2	33.4	33.7	35.5	31.7	33.4	32.8
10	33.7	32.9	32.8	33.7	28.2	32.6	33.0
11	33.2	32.8	32.7	33.6	27.8	32.3	32.4
12	32.6	31.6	32.6	32.7	31.1	33.6	31.2
13	31.8	32.9	32.3	33.3	31.8	33.1	32.4
14	33.3	32.3	33.5	32.7	32.4	33.3	32.4
15	31.7	32.2	31.0	32.7	32.3	31.3	32.0
16	32.3	33.1	33.6	33.1	32.7	30.8	33.1
17	33.7	34.1	33.7	33.4	32.9	33.5	32.7
18	35.0	35.2	33.7	34.0	34.1	34.5	33.9
19	34.1	34.6	33.9	34.8	35.8	35.1	34.7
20	33.7	34.0	33.4	35.4	34.2	34.8	33.9
21	34.0	35.5	34.7	33.1	33.3	36.0	36.0
22	32.8	35.1	34.0	33.0	33.4	33.7	34.6
23	31.0	35.6	32.7	34.1	37.0	37.0	35.3
24	39.5	27.0	34.7	33.4	38.7	33.8	33.5

10-12	32.9	32.2	32.7	33.1	29.4	32.9	31.8
14-16	32.0	32.6	32.3	32.9	32.5	31.1	32.5
0-24	34.8	34.3	34.1	34.3	33.8	34.9	34.6

85TH PERCENTILE							
Hr Ending	Wednesday 7-Jun-17	Thursday 8-Jun-17	Friday 9-Jun-17	Saturday 10-Jun-17	Sunday 11-Jun-17	Monday 12-Jun-17	Tuesday 13-Jun-17
1	37.8	41.2	40.5	40.9	39.9	46.8	42.8
2	45.7	50.5	44.0	38.5	42.6	42.5	45.5
3	47.1	42.8	43.3	43.6	43.0	40.9	41.5
4	50.1	40.8	45.2	45.2	39.7	51.1	44.0
5	39.3	40.8	46.0	44.6	42.2	42.2	41.0
6	42.4	42.6	43.3	41.8	48.9	39.9	42.7
7	43.6	43.3	42.3	43.2	41.4	43.6	42.8
8	40.3	39.3	39.6	40.3	40.6	38.7	39.9
9	39.3	39.1	39.2	41.1	39.0	38.9	38.2
10	38.7	37.7	38.8	39.4	34.9	38.0	37.8
11	38.7	39.2	38.5	38.9	33.8	38.6	38.7
12	37.7	37.1	37.9	38.5	38.6	39.3	36.7
13	38.0	38.6	38.4	38.5	37.4	38.0	38.2
14	38.5	38.6	40.0	39.2	38.3	39.1	38.1
15	37.2	37.8	37.3	38.9	38.3	36.6	37.5
16	37.9	38.2	39.7	38.5	39.1	37.5	38.4
17	39.4	39.9	39.1	38.9	39.3	38.9	38.1
18	40.1	40.3	39.3	39.9	40.6	39.0	39.7
19	40.3	40.7	39.7	40.9	41.6	40.8	40.9
20	40.0	40.9	40.0	43.2	41.5	41.5	40.3
21	41.8	42.1	42.5	40.9	41.4	42.4	42.4
22	41.2	42.0	41.6	41.2	42.4	41.3	42.3
23	38.6	42.3	42.1	42.7	41.3	45.4	42.1
24	48.9	39.7	41.5	42.1	48.4	41.0	39.6

10-12	38.2	38.1	38.2	38.7	36.2	39.0	37.7
14-16	37.6	38.0	38.5	38.7	38.7	37.0	38.0
0-24	40.9	40.6	40.8	40.9	40.6	40.9	40.4

7 DAY AVERAGE SPEED	34.4
7 DAY AVERAGE 85th PERCENTILE	40.7

Automatic Classified Counts, Preston

LOCATION: BLACKBURN ROAD (EASTERN SITE)

Direction : WESTBOUND

SPEED SUMMARY							
SPEED (MPH)	Wednesday 7-Jun-17	Thursday 8-Jun-17	Friday 9-Jun-17	Saturday 10-Jun-17	Sunday 11-Jun-17	Monday 12-Jun-17	Tuesday 13-Jun-17
0-30	784	740	904	559	787	698	821
31-45	3031	2940	3190	2088	1829	2707	2864
46-60	57	47	69	43	44	44	54
61-120	0	0	2	1	0	2	1
TOTAL	3872	3727	4165	2691	2660	3451	3740

Wednesday
7-Jun-17

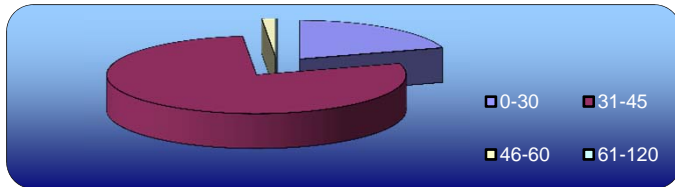

Thursday
8-Jun-17

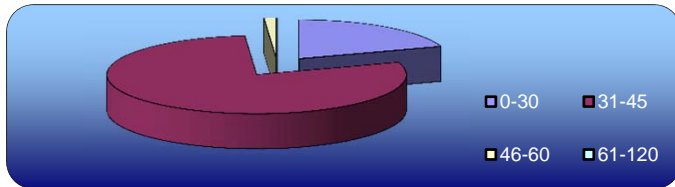

Friday
9-Jun-17

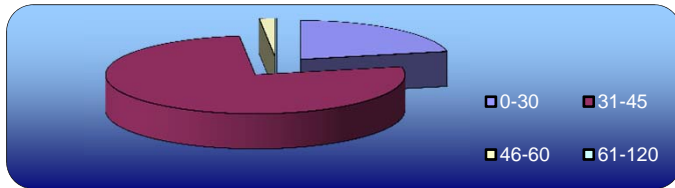

Saturday
10-Jun-17

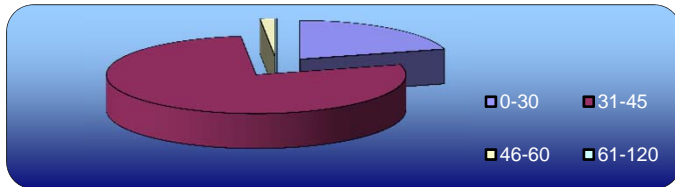

Sunday
11-Jun-17

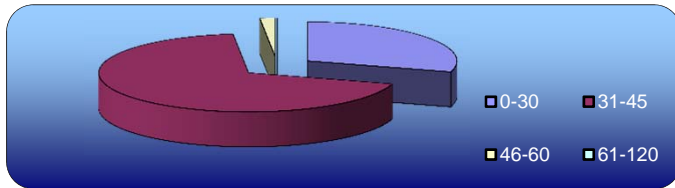

Monday
12-Jun-17

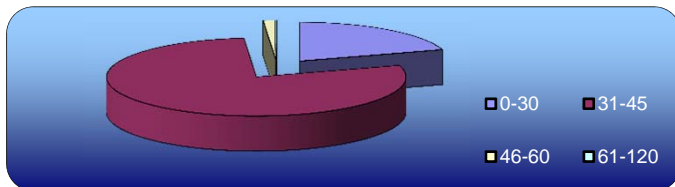

Tuesday
13-Jun-17

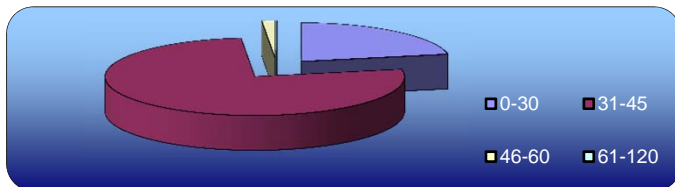

Automatic Classified Counts, Preston

LOCATION: BLACKBURN ROAD (EASTERN SITE)

Direction : WESTBOUND

VEHICLE CLASSIFICATION				
	CAR / LGV / CARAVAN	OGV1 / BUS	OGV2	TOTAL
7-Jun-17				
7-19	2814	443	12	3269
6-22	3235	489	14	3738
6-24	3308	492	14	3814
0-24	3357	501	14	3872
8-Jun-17				
7-19	2746	422	13	3181
6-22	3117	469	15	3601
6-24	3191	474	15	3680
0-24	3233	479	15	3727
9-Jun-17				
7-19	3042	432	10	3484
6-22	3501	489	12	4002
6-24	3594	495	12	4101
0-24	3650	503	12	4165
10-Jun-17				
7-19	1992	196	15	2203
6-22	2265	222	16	2503
6-24	2383	229	16	2628
0-24	2437	238	16	2691
11-Jun-17				
7-19	2132	140	10	2282
6-22	2389	157	10	2556
6-24	2419	159	10	2588
0-24	2485	165	10	2660
12-Jun-17				
7-19	2502	440	13	2955
6-22	2847	487	13	3347
6-24	2899	488	13	3400
0-24	2943	494	14	3451
13-Jun-17				
7-19	2633	484	10	3127
6-22	3046	538	12	3596
6-24	3131	543	13	3687
0-24	3174	552	14	3740
AVERAGE				
7-19	2552	365	12	2929
6-22	2914	407	13	3335
6-24	2989	411	13	3414
0-24	3040	419	14	3472

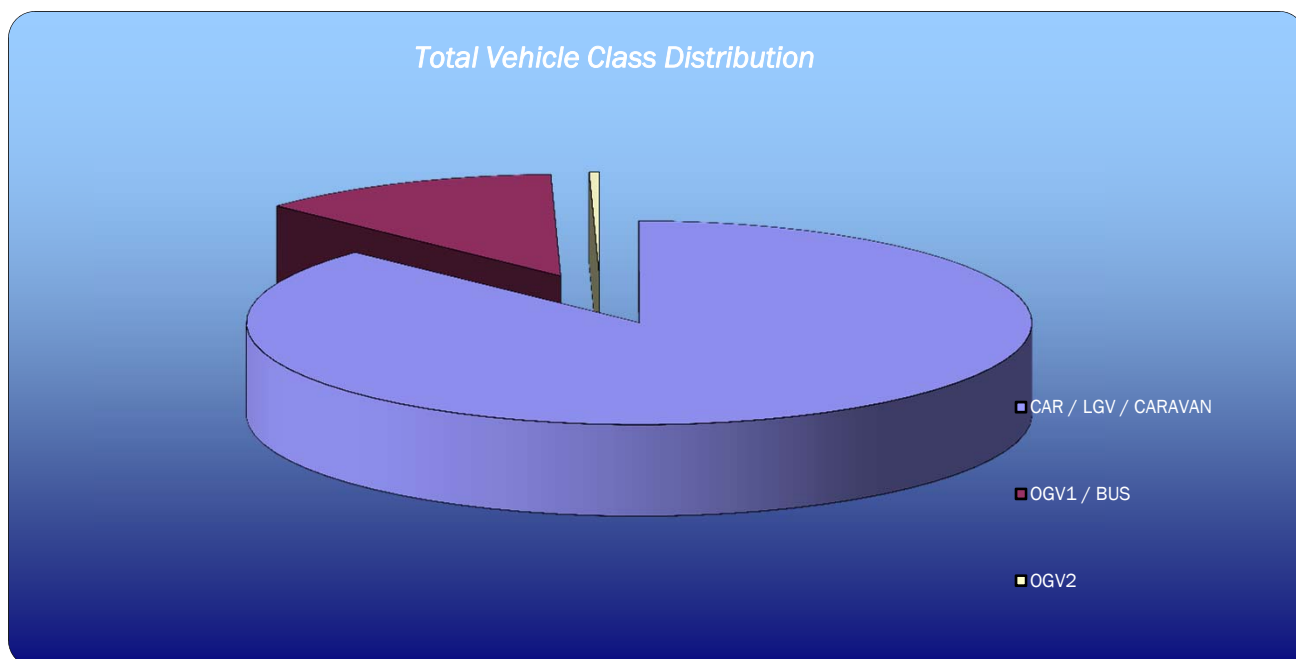

survey and presentation by **trafficsense** Ltd.

LOCATION: BLACKBURN ROAD (WESTERN SITE)

Direction : EASTBOUND

EASTBOUND									
Hr Ending	Wednesday 7-Jun-17	Thursday 8-Jun-17	Friday 9-Jun-17	Saturday 10-Jun-17	Sunday 11-Jun-17	Monday 12-Jun-17	Tuesday 13-Jun-17	WEEKDAY AVERAGE	WEEK AVERAGE
1	8	12	7	20	24	6	5	8	12
2	4	3	5	19	16	8	2	4	8
3	2	1	0	5	5	2	2	1	2
4	4	1	6	1	5	2	2	3	3
5	3	6	7	14	3	7	7	6	7
6	23	28	27	21	15	30	21	26	24
7	103	108	96	26	19	95	114	103	80
8	323	257	288	64	47	296	267	286	220
9	371	402	349	117	57	369	369	372	291
10	219	225	257	148	144	218	223	228	205
11	200	186	205	168	205	190	182	193	191
12	260	230	235	213	188	207	205	227	220
13	231	186	234	197	273	216	229	219	224
14	193	199	231	220	294	225	204	210	224
15	221	240	281	224	251	205	269	243	242
16	277	266	319	198	232	275	285	284	265
17	339	352	372	194	280	307	357	345	314
18	389	388	391	202	230	347	412	385	337
19	257	228	289	162	127	219	273	253	222
20	187	202	201	127	101	158	205	191	169
21	120	129	109	97	69	71	100	106	99
22	100	84	94	52	44	66	71	83	73
23	46	62	70	65	27	36	51	53	51
24	23	29	31	36	20	12	16	22	24
7-19	3280	3159	3451	2107	2328	3074	3275	3248	2953
6-22	3790	3682	3951	2409	2561	3464	3765	3730	3375
6-24	3859	3773	4052	2510	2608	3512	3832	3806	3449
0-24	3903	3824	4104	2590	2676	3567	3871	3854	3505

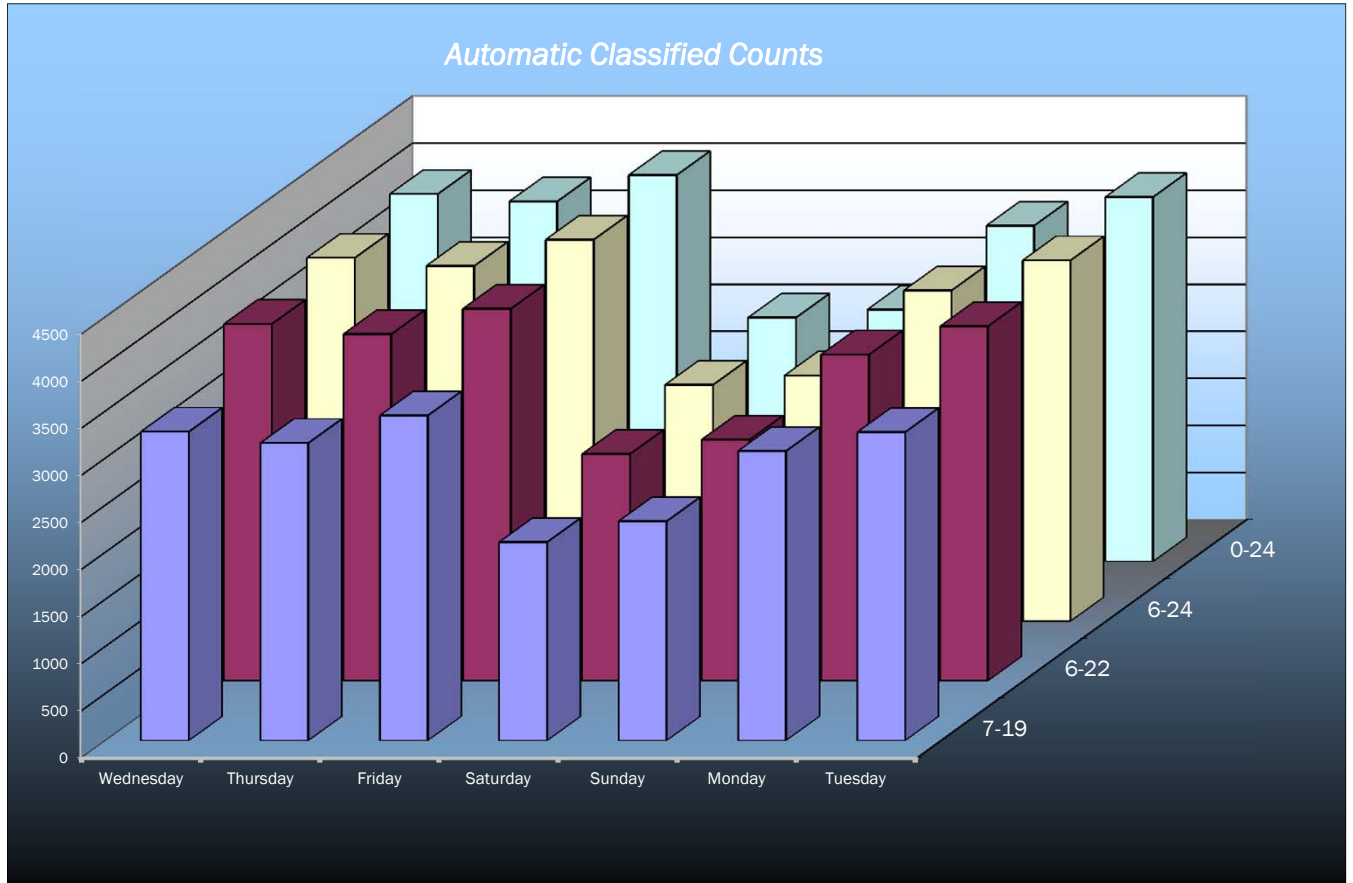

LOCATION: BLACKBURN ROAD (WESTERN SITE)

Direction : EASTBOUND

AVERAGE SPEEDS							
Hr Ending	Wednesday 7-Jun-17	Thursday 8-Jun-17	Friday 9-Jun-17	Saturday 10-Jun-17	Sunday 11-Jun-17	Monday 12-Jun-17	Tuesday 13-Jun-17
1	53.3	49.5	38.4	44.5	45.1	48.8	44.0
2	46.8	43.0	44.0	49.1	44.4	40.2	48.0
3	48.0	48.0	-	35.0	35.0	36.8	45.5
4	41.8	38.0	43.8	58.0	41.0	55.5	35.5
5	43.0	48.0	50.1	42.6	44.7	37.6	39.8
6	44.4	43.7	49.8	42.9	45.8	47.3	50.0
7	49.4	47.8	47.1	43.7	45.4	46.9	43.9
8	43.2	41.4	42.0	44.2	44.4	39.6	40.7
9	41.8	38.7	41.3	43.0	41.9	39.7	39.8
10	40.2	38.6	39.5	41.5	39.4	37.1	37.5
11	39.8	39.1	39.9	40.2	36.1	38.9	38.5
12	40.4	36.1	40.5	39.4	40.2	38.1	37.0
13	38.4	39.5	40.1	41.9	40.4	37.9	38.6
14	39.7	38.7	38.2	40.5	39.6	38.2	37.5
15	36.1	35.7	35.9	40.1	38.5	32.2	34.5
16	39.7	39.1	42.0	40.4	40.7	37.8	40.1
17	40.1	42.5	42.4	42.4	41.5	40.6	39.8
18	41.8	42.7	40.3	41.7	39.8	41.1	41.6
19	41.6	42.0	42.0	40.0	41.1	41.6	42.4
20	40.1	43.2	42.7	43.4	43.7	42.3	43.1
21	42.4	42.2	41.2	44.5	44.5	44.7	42.7
22	43.4	45.6	41.1	47.9	44.3	47.3	42.8
23	43.3	44.4	42.6	42.8	48.8	47.4	45.2
24	41.8	40.8	42.0	42.0	45.6	48.8	47.7
10-12	40.1	37.6	40.2	39.8	38.2	38.5	37.7
14-16	37.9	37.4	38.9	40.2	39.6	35.0	37.3
0-24	42.5	42.0	42.0	43.0	42.2	41.9	41.5

85TH PERCENTILE							
Hr Ending	Wednesday 7-Jun-17	Thursday 8-Jun-17	Friday 9-Jun-17	Saturday 10-Jun-17	Sunday 11-Jun-17	Monday 12-Jun-17	Tuesday 13-Jun-17
1	67.2	60.0	47.3	55.5	54.5	61.2	50.5
2	51.5	43.0	50.5	57.4	56.1	47.9	55.1
3	55.1	-	-	45.2	45.2	52.7	56.1
4	46.5	-	60.6	-	47.7	59.0	39.0
5	51.7	56.4	65.6	48.0	57.2	45.3	48.0
6	58.0	54.1	62.8	53.8	54.4	55.3	61.9
7	58.3	56.9	55.8	51.3	52.7	55.5	53.3
8	53.1	50.8	51.3	53.2	56.9	49.8	49.1
9	50.9	48.3	48.5	51.7	53.9	47.7	48.3
10	49.2	48.3	47.9	49.9	49.9	46.0	46.3
11	48.6	47.8	48.9	48.7	45.0	47.0	46.9
12	48.5	45.5	50.5	47.6	49.3	46.7	46.5
13	46.3	47.5	48.6	51.1	48.8	47.0	47.6
14	48.9	46.7	47.4	49.0	49.9	47.1	47.2
15	44.7	45.1	44.3	49.0	47.3	41.0	43.3
16	47.9	47.1	50.8	49.4	49.5	46.7	48.4
17	49.5	50.7	51.0	52.2	49.5	49.1	48.7
18	50.3	51.8	50.2	51.2	49.9	49.8	49.7
19	52.2	50.8	50.4	48.8	51.0	50.6	50.9
20	51.1	51.7	51.5	53.2	52.8	51.9	54.1
21	52.9	56.2	51.2	55.6	56.7	55.0	52.7
22	52.9	55.3	49.9	59.3	53.1	57.6	51.7
23	51.0	54.8	52.2	52.3	60.7	57.9	57.1
24	51.4	53.7	50.7	52.2	54.3	59.6	54.4
10-12	48.5	46.7	49.7	48.1	47.1	46.8	46.7
14-16	46.3	46.1	47.5	49.2	48.4	43.8	45.8
0-24	51.6	51.0	51.6	51.6	51.9	51.1	50.3

7 DAY AVERAGE SPEED	42.2
7 DAY AVERAGE 85th PERCENTILE	51.3

LOCATION: BLACKBURN ROAD (WESTERN SITE)

Direction : EASTBOUND

SPEED SUMMARY							
SPEED (MPH)	Wednesday 7-Jun-17	Thursday 8-Jun-17	Friday 9-Jun-17	Saturday 10-Jun-17	Sunday 11-Jun-17	Monday 12-Jun-17	Tuesday 13-Jun-17
0-30	486	556	519	273	358	616	601
31-45	2285	2170	2402	1505	1558	2017	2278
46-60	1068	1043	1128	768	716	897	943
61-120	64	55	55	44	44	37	49
TOTAL	3903	3824	4104	2590	2676	3567	3871

Wednesday
7-Jun-17

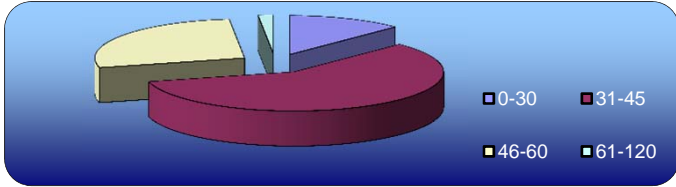

Thursday
8-Jun-17

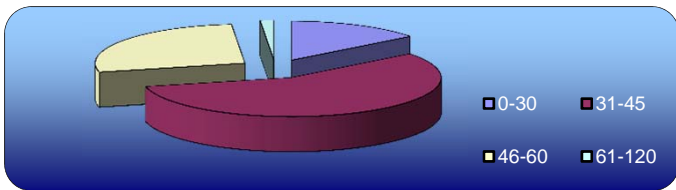

Friday
9-Jun-17

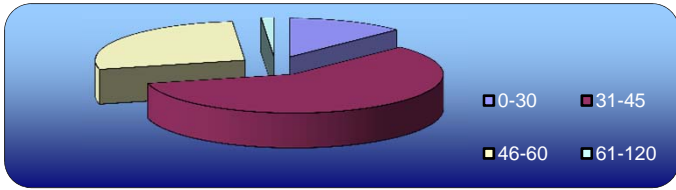

Saturday
10-Jun-17

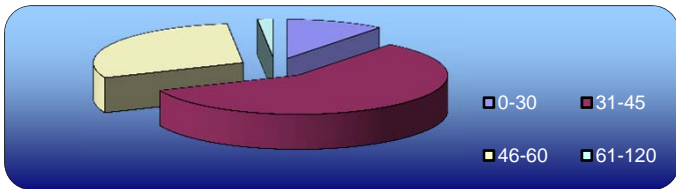

Sunday
11-Jun-17

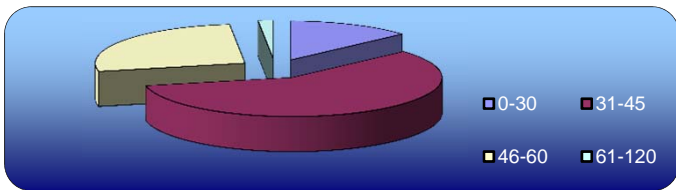

Monday
12-Jun-17

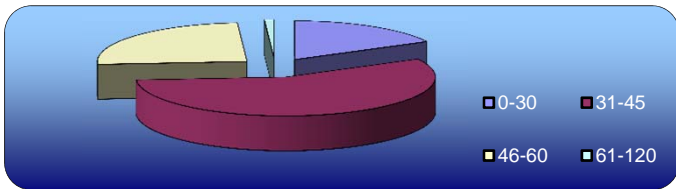

Tuesday
13-Jun-17

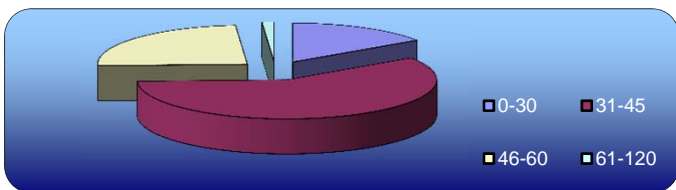

LOCATION: BLACKBURN ROAD (WESTERN SITE)

Direction : EASTBOUND

VEHICLE CLASSIFICATION				
	CAR / LGV / CARAVAN	OGV1 / BUS	OGV2	TOTAL
7-Jun-17				
7-19	2780	487	13	3280
6-22	3218	558	14	3790
6-24	3280	565	14	3859
0-24	3309	578	16	3903
8-Jun-17				
7-19	2707	443	9	3159
6-22	3170	501	11	3682
6-24	3256	506	11	3773
0-24	3295	518	11	3824
9-Jun-17				
7-19	2972	466	13	3451
6-22	3418	517	16	3951
6-24	3505	531	16	4052
0-24	3542	545	17	4104
10-Jun-17				
7-19	1891	209	7	2107
6-22	2166	236	7	2409
6-24	2253	247	10	2510
0-24	2315	264	11	2590
11-Jun-17				
7-19	2122	201	5	2328
6-22	2337	219	5	2561
6-24	2379	224	5	2608
0-24	2438	233	5	2676
12-Jun-17				
7-19	2544	517	13	3074
6-22	2883	567	14	3464
6-24	2928	570	14	3512
0-24	2967	586	14	3567
13-Jun-17				
7-19	2727	539	9	3275
6-22	3170	585	10	3765
6-24	3234	588	10	3832
0-24	3262	599	10	3871
AVERAGE				
7-19	2535	409	10	2953
6-22	2909	455	11	3375
6-24	2976	462	11	3449
0-24	3018	475	12	3505

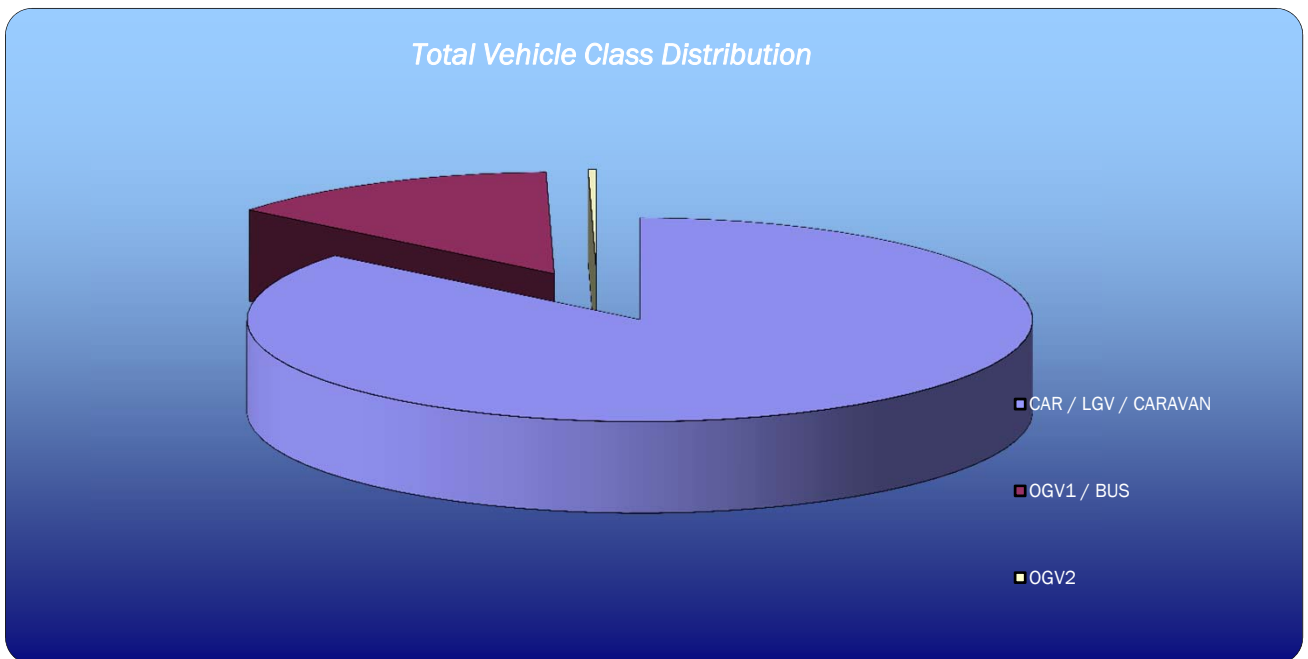

Appendix B – Proposed Site Plan

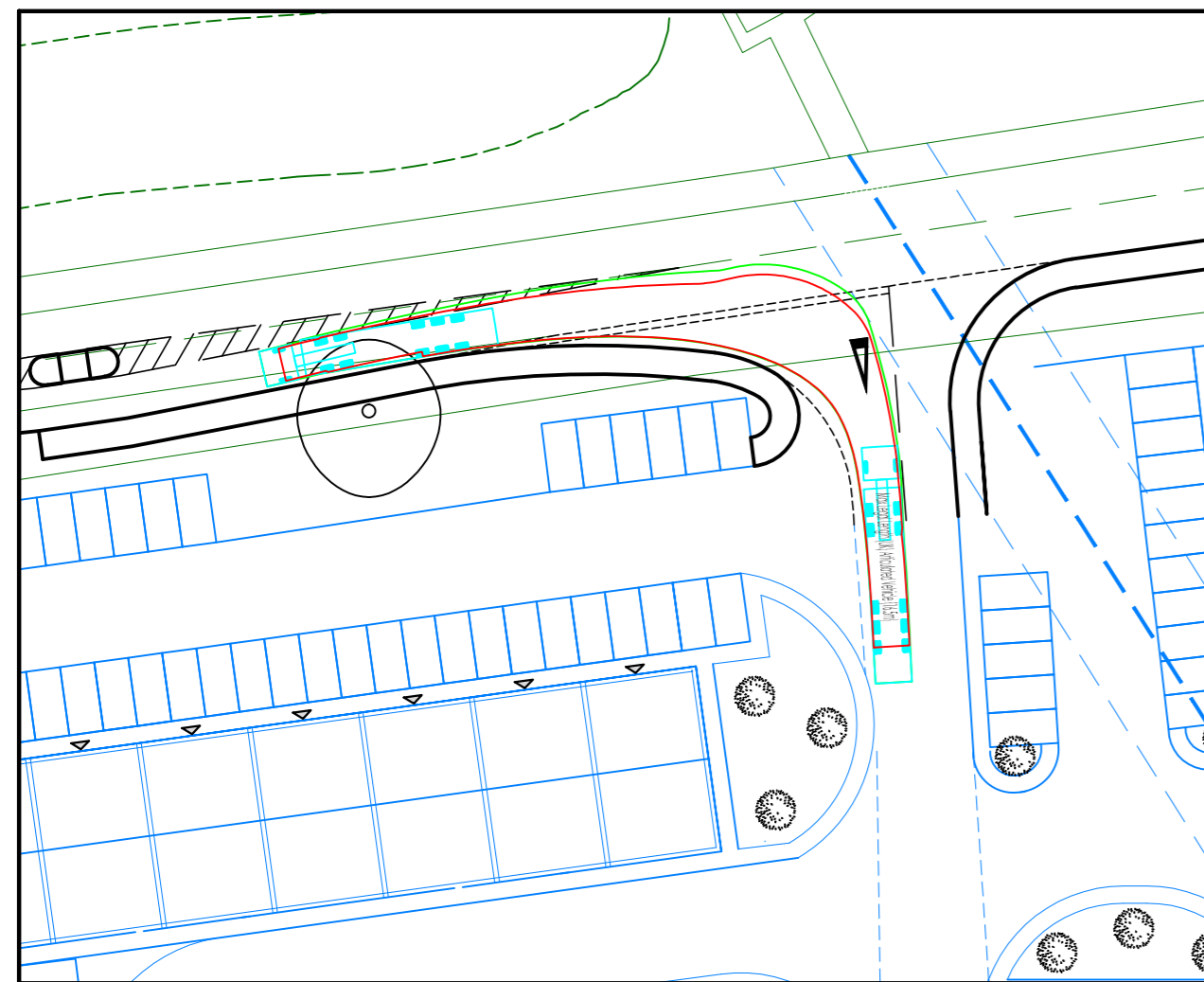
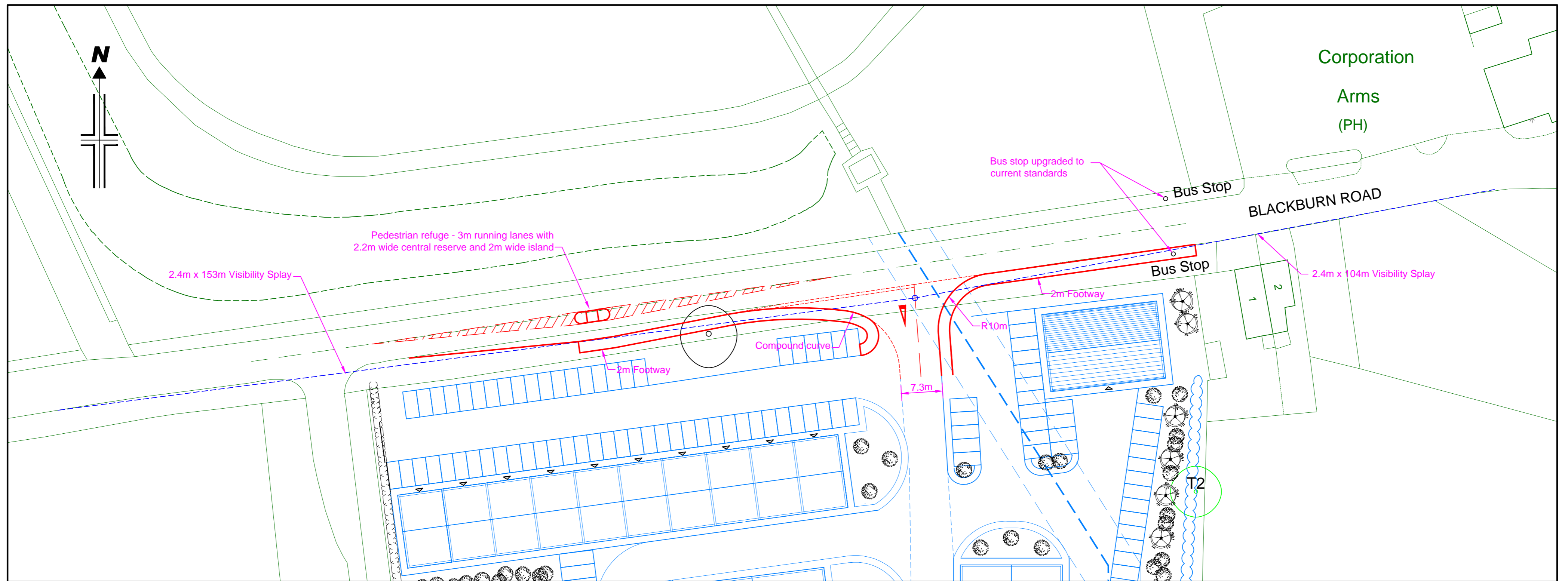

Max Legal Articulated Vehicle - OUT

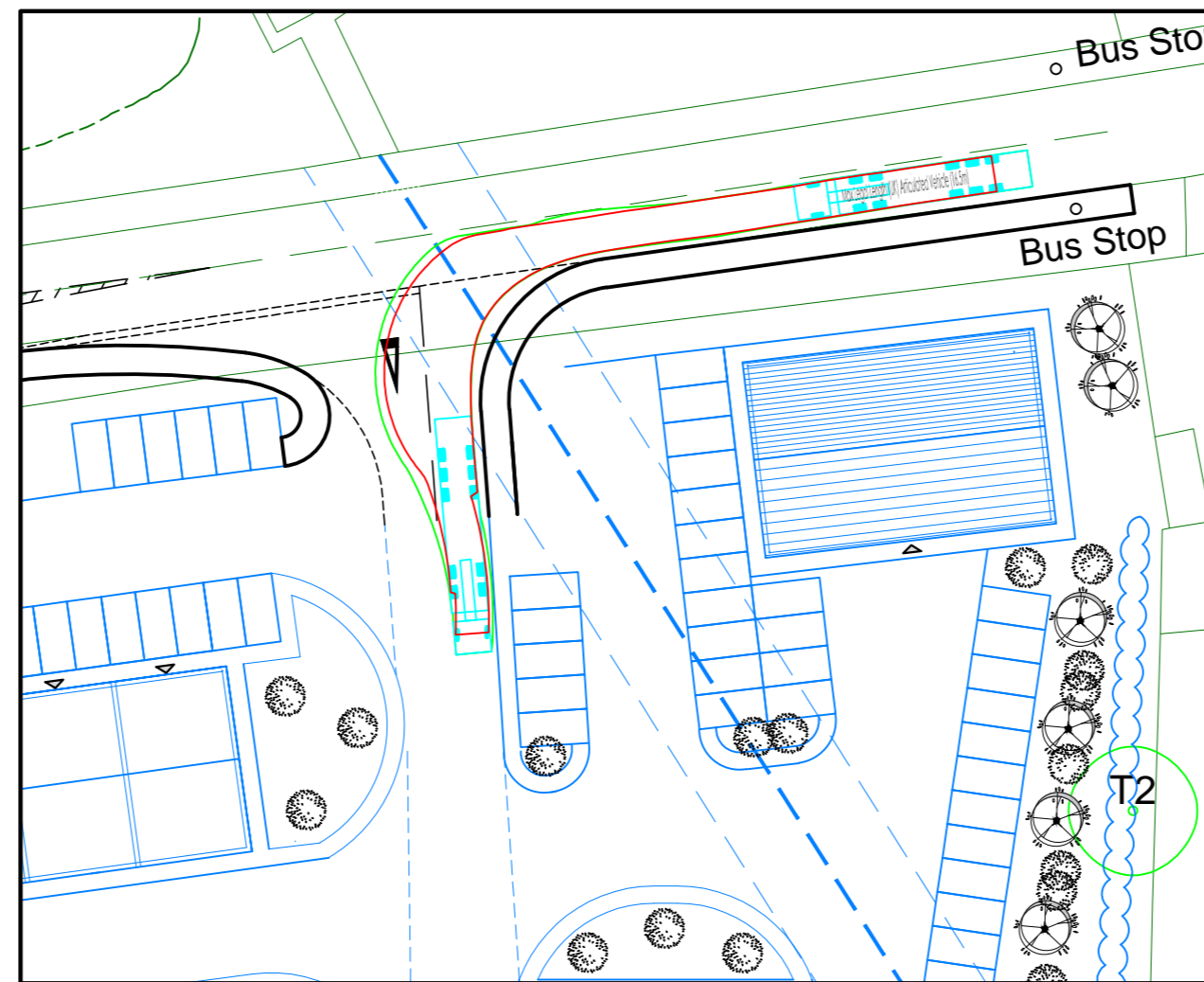

Max Legal Articulated Vehicle - IN

BKW Developments Ltd		
Land off Blackburn Road, Longridge		Scale 1:500 @ A2
Proposed Access		
Drawn GS	Checked DW	Approved
www.psadesign.co.uk mail@psadesign.co.uk		Drwg No. T2267-H-01
 PSA DESIGN engineering your environment CIVIL, STRUCTURAL, GEOTECHNICAL, TRANSPORT		PSA Design The Old Bank House 6 Berry Lane, Longridge Preston, PR3 3JA Tel. 01772 786066 Fax. 01772 786265
Date 19 June 2017		Rev.

Appendix C – TRICS Output

Calculation Reference: AUDIT-551501-161109-1109

TRIP RATE CALCULATION SELECTION PARAMETERS:

Land Use : 02 - EMPLOYMENT
 Category : B - BUSINESS PARK

VEHICLES

Selected regions and areas:

02 SOUTH EAST	
WG WOKINGHAM	1 days
03 SOUTH WEST	
DC DORSET	1 days
05 EAST MIDLANDS	
LN LINCOLNSHIRE	1 days
06 WEST MIDLANDS	
SH SHROPSHIRE	2 days
07 YORKSHIRE & NORTH LINCOLNSHIRE	
WY WEST YORKSHIRE	2 days
08 NORTH WEST	
GM GREATER MANCHESTER	2 days
LC LANCASHIRE	1 days
09 NORTH	
TW TYNE & WEAR	1 days

This section displays the number of survey days per TRICS® sub-region in the selected set

Filtering Stage 2 selection:

This data displays the chosen trip rate parameter and its selected range. Only sites that fall within the parameter range are included in the trip rate calculation.

Parameter: Gross floor area
 Actual Range: 1300 to 9500 (units: sqm)
 Range Selected by User: 975 to 10000 (units: sqm)

Public Transport Provision:

Selection by: Include all surveys

Date Range: 01/01/08 to 20/11/15

This data displays the range of survey dates selected. Only surveys that were conducted within this date range are included in the trip rate calculation.

Selected survey days:

Monday	1 days
Tuesday	3 days
Wednesday	1 days
Thursday	3 days
Friday	3 days

This data displays the number of selected surveys by day of the week.

Selected survey types:

Manual count	11 days
Directional ATC Count	0 days

This data displays the number of manual classified surveys and the number of unclassified ATC surveys, the total adding up to the overall number of surveys in the selected set. Manual surveys are undertaken using staff, whilst ATC surveys are undertaken using machines.

Selected Locations:

Edge of Town Centre	1
Suburban Area (PPS6 Out of Centre)	5
Edge of Town	5

This data displays the number of surveys per main location category within the selected set. The main location categories consist of Free Standing, Edge of Town, Suburban Area, Neighbourhood Centre, Edge of Town Centre, Town Centre and Not Known.

Selected Location Sub Categories:

Industrial Zone	4
-----------------	---

This data displays the number of surveys per location sub-category within the selected set. The location sub-categories consist of Commercial Zone, Industrial Zone, Development Zone, Residential Zone, Retail Zone, Built-Up Zone, Village, Out of Town, High Street and No Sub Category.

Filtering Stage 3 selection:

Use Class:

B1 11 days

This data displays the number of surveys per Use Class classification within the selected set. The Use Classes Order 2005 has been used for this purpose, which can be found within the Library module of TRICS®.

Population within 1 mile:

5,001 to 10,000	1 days
10,001 to 15,000	2 days
15,001 to 20,000	1 days
20,001 to 25,000	1 days
25,001 to 50,000	6 days

This data displays the number of selected surveys within stated 1-mile radii of population.

Population within 5 miles:

25,001 to 50,000	1 days
100,001 to 125,000	1 days
125,001 to 250,000	3 days
250,001 to 500,000	4 days
500,001 or More	2 days

This data displays the number of selected surveys within stated 5-mile radii of population.

Car ownership within 5 miles:

0.6 to 1.0	6 days
1.1 to 1.5	5 days

This data displays the number of selected surveys within stated ranges of average cars owned per residential dwelling, within a radius of 5-miles of selected survey sites.

Travel Plan:

Yes	1 days
No	10 days

This data displays the number of surveys within the selected set that were undertaken at sites with Travel Plans in place, and the number of surveys that were undertaken at sites without Travel Plans.

LIST OF SITES relevant to selection parameters

1	DC-02-B-01 BUSINESS PARK COMMERCIAL ROAD	DORSET
	POOLE Suburban Area (PPS6 Out of Centre) Built-Up Zone Total Gross floor area: 1570 sqm <i>Survey date: THURSDAY 17/07/08</i>	<i>Survey Type: MANUAL</i>
2	GM-02-B-03 BUSINESS PARK CROSS STREET	GREATER MANCHESTER
	SALE Edge of Town Industrial Zone Total Gross floor area: 3985 sqm <i>Survey date: TUESDAY 18/10/11</i>	<i>Survey Type: MANUAL</i>
3	GM-02-B-04 BUSINESS PARK SALMON FIELDS	GREATER MANCHESTER
	OLDHAM Suburban Area (PPS6 Out of Centre) Industrial Zone Total Gross floor area: 3300 sqm <i>Survey date: THURSDAY 22/10/15</i>	<i>Survey Type: MANUAL</i>
4	LC-02-B-03 BUSINESS PARK NAVIGATION WAY	LANCASHIRE
	PRESTON Edge of Town Commercial Zone Total Gross floor area: 3450 sqm <i>Survey date: TUESDAY 18/10/11</i>	<i>Survey Type: MANUAL</i>
5	LN-02-B-02 BUSINESS PARK CARDINAL CLOSE	LINCOLNSHIRE
	LINCOLN Edge of Town Industrial Zone Total Gross floor area: 5000 sqm <i>Survey date: THURSDAY 25/06/15</i>	<i>Survey Type: MANUAL</i>
6	SH-02-B-02 BUSINESS PARK STAFFORD COURT	SHROPSHIRE
	TELFORD Edge of Town Centre Commercial Zone Total Gross floor area: 9500 sqm <i>Survey date: MONDAY 22/06/09</i>	<i>Survey Type: MANUAL</i>
7	SH-02-B-03 BUSINESS CENTRE CASTLE STREET HADLEY TELFORD	SHROPSHIRE
	Suburban Area (PPS6 Out of Centre) No Sub Category Total Gross floor area: 1300 sqm <i>Survey date: TUESDAY 16/06/09</i>	<i>Survey Type: MANUAL</i>

LIST OF SITES relevant to selection parameters (Cont.)

8	TW-02-B-05 MONARCH ROAD	BUSINESS PARK	TYNE & WEAR
	NEWCASTLE		
	Suburban Area (PPS6 Out of Centre)		
	No Sub Category		
	Total Gross floor area:	7926 sqm	
	Survey date: FRIDAY	13/11/15	Survey Type: MANUAL
9	WG-02-B-02 WHARFEDALE ROAD	BUSINESS PARK	WOKINGHAM
	WINNERSH		
	READING		
	Edge of Town		
	Development Zone		
	Total Gross floor area:	4775 sqm	
	Survey date: FRIDAY	20/11/15	Survey Type: MANUAL
10	WY-02-B-01 ROSEVILLE ROAD	BUSINESS PARK	WEST YORKSHIRE
	LEEDS		
	Suburban Area (PPS6 Out of Centre)		
	Industrial Zone		
	Total Gross floor area:	4078 sqm	
	Survey date: FRIDAY	20/09/13	Survey Type: MANUAL
11	WY-02-B-02 ARMITAGE BRIDGE	BUSINESS PARK	WEST YORKSHIRE
	HUDDERSFIELD		
	Edge of Town		
	No Sub Category		
	Total Gross floor area:	9200 sqm	
	Survey date: WEDNESDAY	23/04/14	Survey Type: MANUAL

This section provides a list of all survey sites and days in the selected set. For each individual survey site, it displays a unique site reference code and site address, the selected trip rate calculation parameter and its value, the day of the week and date of each survey, and whether the survey was a manual classified count or an ATC count.

TRIP RATE for Land Use 02 - EMPLOYMENT/B - BUSINESS PARK

VEHICLES

Calculation factor: 100 sqm

BOLD print indicates peak (busiest) period

Time Range	ARRIVALS			DEPARTURES			TOTALS		
	No. Days	Ave. GFA	Trip Rate	No. Days	Ave. GFA	Trip Rate	No. Days	Ave. GFA	Trip Rate
00:00 - 00:30									
00:30 - 01:00									
01:00 - 01:30									
01:30 - 02:00									
02:00 - 02:30									
02:30 - 03:00									
03:00 - 03:30									
03:30 - 04:00									
04:00 - 04:30									
04:30 - 05:00									
05:00 - 05:30									
05:30 - 06:00									
06:00 - 06:30									
06:30 - 07:00									
07:00 - 07:30	11	4917	0.118	11	4917	0.031	11	4917	0.149
07:30 - 08:00	11	4917	0.281	11	4917	0.030	11	4917	0.311
08:00 - 08:30	11	4917	0.501	11	4917	0.065	11	4917	0.566
08:30 - 09:00	11	4917	0.764	11	4917	0.157	11	4917	0.921
09:00 - 09:30	11	4917	0.453	11	4917	0.179	11	4917	0.632
09:30 - 10:00	11	4917	0.270	11	4917	0.189	11	4917	0.459
10:00 - 10:30	11	4917	0.240	11	4917	0.176	11	4917	0.416
10:30 - 11:00	11	4917	0.157	11	4917	0.153	11	4917	0.310
11:00 - 11:30	11	4917	0.150	11	4917	0.178	11	4917	0.328
11:30 - 12:00	11	4917	0.196	11	4917	0.157	11	4917	0.353
12:00 - 12:30	11	4917	0.192	11	4917	0.277	11	4917	0.469
12:30 - 13:00	11	4917	0.266	11	4917	0.307	11	4917	0.573
13:00 - 13:30	11	4917	0.207	11	4917	0.240	11	4917	0.447
13:30 - 14:00	11	4917	0.283	11	4917	0.213	11	4917	0.496
14:00 - 14:30	11	4917	0.227	11	4917	0.231	11	4917	0.458
14:30 - 15:00	11	4917	0.181	11	4917	0.192	11	4917	0.373
15:00 - 15:30	11	4917	0.166	11	4917	0.200	11	4917	0.366
15:30 - 16:00	11	4917	0.150	11	4917	0.244	11	4917	0.394
16:00 - 16:30	11	4917	0.153	11	4917	0.335	11	4917	0.488
16:30 - 17:00	11	4917	0.111	11	4917	0.399	11	4917	0.510
17:00 - 17:30	11	4917	0.092	11	4917	0.594	11	4917	0.686
17:30 - 18:00	11	4917	0.055	11	4917	0.449	11	4917	0.504
18:00 - 18:30	10	4488	0.031	10	4488	0.152	10	4488	0.183
18:30 - 19:00	10	4488	0.018	10	4488	0.098	10	4488	0.116
19:00 - 19:30									
19:30 - 20:00									
20:00 - 20:30									
20:30 - 21:00									
21:00 - 21:30									
21:30 - 22:00									
22:00 - 22:30									
22:30 - 23:00									
23:00 - 23:30									
23:30 - 24:00									
Total Rates:			5.262			5.246			10.508

This section displays the trip rate results based on the selected set of surveys and the selected count type (shown just above the table). It is split by three main columns, representing arrivals trips, departures trips, and total trips (arrivals plus departures). Within each of these main columns are three sub-columns. These display the number of survey days where count data is included (per time period), the average value of the selected trip rate calculation parameter (per time period), and the trip rate result (per time period). Total trip rates (the sum of the column) are also displayed at the foot of the table.

To obtain a trip rate, the average (mean) trip rate parameter value (TRP) is first calculated for all selected survey days that have count data available for the stated time period. The average (mean) number of arrivals, departures or totals (whichever applies) is also calculated (COUNT) for all selected survey days that have count data available for the stated time period. Then, the average count is divided by the average trip rate parameter value, and multiplied by the stated calculation factor (shown just above the table and abbreviated here as FACT). So, the method is: COUNT/TRP*FACT. Trip rates are then rounded to 3 decimal places.

Parameter summary

Trip rate parameter range selected:	1300 - 9500 (units: sqm)
Survey date date range:	01/01/08 - 20/11/15
Number of weekdays (Monday-Friday):	11
Number of Saturdays:	0
Number of Sundays:	0
Surveys automatically removed from selection:	0
Surveys manually removed from selection:	0

This section displays a quick summary of some of the data filtering selections made by the TRICS® user. The trip rate calculation parameter range of all selected surveys is displayed first, followed by the range of minimum and maximum survey dates selected by the user. Then, the total number of selected weekdays and weekend days in the selected set of surveys are show. Finally, the number of survey days that have been manually removed from the selected set outside of the standard filtering procedure are displayed.

Calculation Reference: AUDIT-551501-161109-1144

TRIP RATE CALCULATION SELECTION PARAMETERS:

Land Use : 02 - EMPLOYMENT
Category : D - INDUSTRIAL ESTATE

VEHICLES

Selected regions and areas:

02	SOUTH EAST	
	ES EAST SUSSEX	2 days
	KC KENT	1 days
	WG WOKINGHAM	1 days
03	SOUTH WEST	
	BR BRISTOL CITY	2 days
	DV DEVON	1 days
04	EAST ANGLIA	
	CA CAMBRIDGESHIRE	4 days
	NF NORFOLK	1 days
05	EAST MIDLANDS	
	LN LINCOLNSHIRE	1 days
	NR NORTHAMPTONSHIRE	1 days
06	WEST MIDLANDS	
	HE HEREFORDSHIRE	1 days
	WO WORCESTERSHIRE	1 days
08	NORTH WEST	
	GM GREATER MANCHESTER	1 days
	LC LANCASHIRE	1 days
	MS MERSEYSIDE	1 days
09	NORTH	
	CB CUMBRIA	1 days
	NB NORTHUMBERLAND	1 days
	TW TYNE & WEAR	1 days

This section displays the number of survey days per TRICS® sub-region in the selected set

Filtering Stage 2 selection:

This data displays the chosen trip rate parameter and its selected range. Only sites that fall within the parameter range are included in the trip rate calculation.

Parameter: Gross floor area
 Actual Range: 1775 to 18128 (units: sqm)
 Range Selected by User: 708 to 20000 (units: sqm)

Public Transport Provision:

Selection by: Include all surveys

Date Range: 01/01/08 to 22/10/15

This data displays the range of survey dates selected. Only surveys that were conducted within this date range are included in the trip rate calculation.

Selected survey days:

Monday	3 days
Tuesday	7 days
Wednesday	2 days
Thursday	5 days
Friday	5 days

This data displays the number of selected surveys by day of the week.

Selected survey types:

Manual count	22 days
Directional ATC Count	0 days

This data displays the number of manual classified surveys and the number of unclassified ATC surveys, the total adding up to the overall number of surveys in the selected set. Manual surveys are undertaken using staff, whilst ATC surveys are undertaken using machines.

Selected Locations:

Edge of Town Centre	1
Suburban Area (PPS6 Out of Centre)	9
Edge of Town	9
Neighbourhood Centre (PPS6 Local Centre)	2
Free Standing (PPS6 Out of Town)	1

This data displays the number of surveys per main location category within the selected set. The main location categories consist of Free Standing, Edge of Town, Suburban Area, Neighbourhood Centre, Edge of Town Centre, Town Centre and Not Known.

Selected Location Sub Categories:

Industrial Zone	11
Commercial Zone	1
Residential Zone	5
Village	1
Out of Town	1
No Sub Category	3

This data displays the number of surveys per location sub-category within the selected set. The location sub-categories consist of Commercial Zone, Industrial Zone, Development Zone, Residential Zone, Retail Zone, Built-Up Zone, Village, Out of Town, High Street and No Sub Category.

Filtering Stage 3 selection:

Use Class:

B1	9 days
B2	9 days
B8	2 days

This data displays the number of surveys per Use Class classification within the selected set. The Use Classes Order 2005 has been used for this purpose, which can be found within the Library module of TRICS®.

Filtering Stage 3 selection (Cont.):

Population within 1 mile:

1,000 or Less	3 days
1,001 to 5,000	1 days
5,001 to 10,000	3 days
15,001 to 20,000	1 days
20,001 to 25,000	4 days
25,001 to 50,000	9 days
50,001 to 100,000	1 days

This data displays the number of selected surveys within stated 1-mile radii of population.

Population within 5 miles:

5,001 to 25,000	2 days
25,001 to 50,000	2 days
75,001 to 100,000	1 days
100,001 to 125,000	1 days
125,001 to 250,000	9 days
250,001 to 500,000	5 days
500,001 or More	2 days

This data displays the number of selected surveys within stated 5-mile radii of population.

Car ownership within 5 miles:

0.5 or Less	1 days
0.6 to 1.0	6 days
1.1 to 1.5	13 days
1.6 to 2.0	2 days

This data displays the number of selected surveys within stated ranges of average cars owned per residential dwelling, within a radius of 5-miles of selected survey sites.

Travel Plan:

No	22 days
----	---------

This data displays the number of surveys within the selected set that were undertaken at sites with Travel Plans in place, and the number of surveys that were undertaken at sites without Travel Plans.

LIST OF SITES relevant to selection parameters (Cont.)

9	ES-02-D-06 COURTLANDS ROAD	INDUSTRIAL ESTATE	EAST SUSSEX
	EASTBOURNE Edge of Town Residential Zone Total Gross floor area: 7525 sqm <i>Survey date: MONDAY 21/10/13</i>		<i>Survey Type: MANUAL</i>
10	ES-02-D-07 HUGHES ROAD	INDUSTRIAL ESTATE	EAST SUSSEX
	BRIGHTON Suburban Area (PPS6 Out of Centre) Industrial Zone Total Gross floor area: 6625 sqm <i>Survey date: THURSDAY 16/10/14</i>		<i>Survey Type: MANUAL</i>
11	GM-02-D-07 VULCAN STREET	BUSINESS PARK	GREATER MANCHESTER
	OLDHAM Suburban Area (PPS6 Out of Centre) Residential Zone Total Gross floor area: 4400 sqm <i>Survey date: THURSDAY 22/10/15</i>		<i>Survey Type: MANUAL</i>
12	HE-02-D-02 BURCOTT ROAD	BUSINESS PARK	HEREFORDSHIRE
	HEREFORD Suburban Area (PPS6 Out of Centre) Industrial Zone Total Gross floor area: 5214 sqm <i>Survey date: TUESDAY 22/10/13</i>		<i>Survey Type: MANUAL</i>
13	KC-02-D-02 SOUTHWELL ROAD	INDUSTRIAL ESTATE	KENT
	DEAL Edge of Town Residential Zone Total Gross floor area: 10715 sqm <i>Survey date: WEDNESDAY 28/11/12</i>		<i>Survey Type: MANUAL</i>
14	LC-02-D-05 APPLEBY STREET	INDUSTRIAL ESTATE	LANCASHIRE
	BLACKBURN Edge of Town Centre Industrial Zone Total Gross floor area: 7020 sqm <i>Survey date: TUESDAY 04/06/13</i>		<i>Survey Type: MANUAL</i>
15	LN-02-D-02 STATION ROAD	INDUSTRIAL ESTATE	LINCOLNSHIRE
	SWINESHEAD NEAR BOSTON Neighbourhood Centre (PPS6 Local Centre) Village Total Gross floor area: 4600 sqm <i>Survey date: TUESDAY 11/12/12</i>		<i>Survey Type: MANUAL</i>

LIST OF SITES relevant to selection parameters (Cont.)

16	MS-02-D-06 BOALER STREET	INDUSTRIAL EST.	MERSEYSIDE
	LIVERPOOL Neighbourhood Centre (PPS6 Local Centre) Industrial Zone Total Gross floor area: 4800 sqm Survey date: THURSDAY 09/09/10		Survey Type: MANUAL
17	NB-02-D-02 OLDSTONE ROAD EAST CRAMLINGTON NEAR CRAMLINGTON Free Standing (PPS6 Out of Town) Out of Town Total Gross floor area: 5500 sqm Survey date: FRIDAY 16/11/12	INDUSTRIAL ESTATE	NORTHUMBERLAND
			Survey Type: MANUAL
18	NF-02-D-03 BIDEWELL CLOSE	INDUSTRIAL ESTATE	NORFOLK
	NORWICH Edge of Town Residential Zone Total Gross floor area: 6000 sqm Survey date: MONDAY 08/10/12		Survey Type: MANUAL
19	NR-02-D-01 ROBINSON WAY	INDUSTRIAL ESTATE	NORTHAMPTONSHIRE
	KETTERING Edge of Town Industrial Zone Total Gross floor area: 12900 sqm Survey date: THURSDAY 23/10/14		Survey Type: MANUAL
20	TW-02-D-07 SWALWELL BANK WHICKHAM GATESHEAD Edge of Town Residential Zone Total Gross floor area: 6800 sqm Survey date: FRIDAY 04/10/13	INDUSTRIAL ESTATE	TYNE & WEAR
			Survey Type: MANUAL
21	WG-02-D-01 FISHPONDS ROAD	INDUSTRIAL ESTATE	WOKINGHAM
	WOKINGHAM Suburban Area (PPS6 Out of Centre) Industrial Zone Total Gross floor area: 3800 sqm Survey date: TUESDAY 20/11/12		Survey Type: MANUAL
22	WO-02-D-01 SANDY LANE	INDUSTRIAL ESTATE	WORCESTERSHIRE
	STOURPORT-ON-SEVERN Edge of Town Commercial Zone Total Gross floor area: 2758 sqm Survey date: FRIDAY 23/05/14		Survey Type: MANUAL

This section provides a list of all survey sites and days in the selected set. For each individual survey site, it displays a unique site reference code and site address, the selected trip rate calculation parameter and its value, the day of the week and date of each survey, and whether the survey was a manual classified count or an ATC count.

TRIP RATE for Land Use 02 - EMPLOYMENT/D - INDUSTRIAL ESTATE

VEHICLES

Calculation factor: 100 sqm

BOLD print indicates peak (busiest) period

Time Range	ARRIVALS			DEPARTURES			TOTALS		
	No. Days	Ave. GFA	Trip Rate	No. Days	Ave. GFA	Trip Rate	No. Days	Ave. GFA	Trip Rate
00:00 - 00:30									
00:30 - 01:00									
01:00 - 01:30									
01:30 - 02:00									
02:00 - 02:30									
02:30 - 03:00									
03:00 - 03:30									
03:30 - 04:00									
04:00 - 04:30									
04:30 - 05:00									
05:00 - 05:30									
05:30 - 06:00									
06:00 - 06:30									
06:30 - 07:00									
07:00 - 07:30	22	7237	0.133	22	7237	0.034	22	7237	0.167
07:30 - 08:00	22	7237	0.263	22	7237	0.069	22	7237	0.332
08:00 - 08:30	22	7237	0.247	22	7237	0.134	22	7237	0.381
08:30 - 09:00	22	7237	0.219	22	7237	0.125	22	7237	0.344
09:00 - 09:30	22	7237	0.198	22	7237	0.133	22	7237	0.331
09:30 - 10:00	22	7237	0.187	22	7237	0.147	22	7237	0.334
10:00 - 10:30	22	7237	0.171	22	7237	0.164	22	7237	0.335
10:30 - 11:00	22	7237	0.144	22	7237	0.129	22	7237	0.273
11:00 - 11:30	22	7237	0.165	22	7237	0.157	22	7237	0.322
11:30 - 12:00	22	7237	0.161	22	7237	0.172	22	7237	0.333
12:00 - 12:30	22	7237	0.166	22	7237	0.175	22	7237	0.341
12:30 - 13:00	22	7237	0.166	22	7237	0.171	22	7237	0.337
13:00 - 13:30	22	7237	0.151	22	7237	0.164	22	7237	0.315
13:30 - 14:00	22	7237	0.160	22	7237	0.143	22	7237	0.303
14:00 - 14:30	22	7237	0.169	22	7237	0.160	22	7237	0.329
14:30 - 15:00	22	7237	0.166	22	7237	0.143	22	7237	0.309
15:00 - 15:30	22	7237	0.167	22	7237	0.209	22	7237	0.376
15:30 - 16:00	22	7237	0.130	22	7237	0.174	22	7237	0.304
16:00 - 16:30	22	7237	0.122	22	7237	0.209	22	7237	0.331
16:30 - 17:00	22	7237	0.099	22	7237	0.224	22	7237	0.323
17:00 - 17:30	22	7237	0.072	22	7237	0.231	22	7237	0.303
17:30 - 18:00	22	7237	0.049	22	7237	0.148	22	7237	0.197
18:00 - 18:30	22	7237	0.031	22	7237	0.106	22	7237	0.137
18:30 - 19:00	22	7237	0.020	22	7237	0.052	22	7237	0.072
19:00 - 19:30									
19:30 - 20:00									
20:00 - 20:30									
20:30 - 21:00									
21:00 - 21:30									
21:30 - 22:00									
22:00 - 22:30									
22:30 - 23:00									
23:00 - 23:30									
23:30 - 24:00									
Total Rates:			3.556			3.573			7.129

This section displays the trip rate results based on the selected set of surveys and the selected count type (shown just above the table). It is split by three main columns, representing arrivals trips, departures trips, and total trips (arrivals plus departures). Within each of these main columns are three sub-columns. These display the number of survey days where count data is included (per time period), the average value of the selected trip rate calculation parameter (per time period), and the trip rate result (per time period). Total trip rates (the sum of the column) are also displayed at the foot of the table.

To obtain a trip rate, the average (mean) trip rate parameter value (TRP) is first calculated for all selected survey days that have count data available for the stated time period. The average (mean) number of arrivals, departures or totals (whichever applies) is also calculated (COUNT) for all selected survey days that have count data available for the stated time period. Then, the average count is divided by the average trip rate parameter value, and multiplied by the stated calculation factor (shown just above the table and abbreviated here as FACT). So, the method is: COUNT/TRP*FACT. Trip rates are then rounded to 3 decimal places.

Parameter summary

Trip rate parameter range selected:	1775 - 18128 (units: sqm)
Survey date date range:	01/01/08 - 22/10/15
Number of weekdays (Monday-Friday):	22
Number of Saturdays:	0
Number of Sundays:	0
Surveys automatically removed from selection:	4
Surveys manually removed from selection:	0

This section displays a quick summary of some of the data filtering selections made by the TRICS® user. The trip rate calculation parameter range of all selected surveys is displayed first, followed by the range of minimum and maximum survey dates selected by the user. Then, the total number of selected weekdays and weekend days in the selected set of surveys are show. Finally, the number of survey days that have been manually removed from the selected set outside of the standard filtering procedure are displayed.

Calculation Reference: AUDIT-735101-170619-0639

TRIP RATE CALCULATION SELECTION PARAMETERS:

Land Use : 02 - EMPLOYMENT
 Category : F - WAREHOUSING (COMMERCIAL)
 VEHICLES

Selected regions and areas:

04	EAST ANGLIA	
	SF SUFFOLK	1 days
06	WEST MIDLANDS	
	WM WEST MIDLANDS	2 days

This section displays the number of survey days per TRICS® sub-region in the selected set

Secondary Filtering selection:

This data displays the chosen trip rate parameter and its selected range. Only sites that fall within the parameter range are included in the trip rate calculation.

Parameter: Gross floor area
 Actual Range: 3625 to 4700 (units: sqm)
 Range Selected by User: 2000 to 20000 (units: sqm)

Public Transport Provision:

Selection by: Include all surveys

Date Range: 01/01/09 to 09/11/15

This data displays the range of survey dates selected. Only surveys that were conducted within this date range are included in the trip rate calculation.

Selected survey days:

Monday	1 days
Wednesday	1 days
Friday	1 days

This data displays the number of selected surveys by day of the week.

Selected survey types:

Manual count	3 days
Directional ATC Count	0 days

This data displays the number of manual classified surveys and the number of unclassified ATC surveys, the total adding up to the overall number of surveys in the selected set. Manual surveys are undertaken using staff, whilst ATC surveys are undertaken using machines.

Selected Locations:

Edge of Town Centre	1
Edge of Town	2

This data displays the number of surveys per main location category within the selected set. The main location categories consist of Free Standing, Edge of Town, Suburban Area, Neighbourhood Centre, Edge of Town Centre, Town Centre and Not Known.

Selected Location Sub Categories:

Industrial Zone	2
Commercial Zone	1

This data displays the number of surveys per location sub-category within the selected set. The location sub-categories consist of Commercial Zone, Industrial Zone, Development Zone, Residential Zone, Retail Zone, Built-Up Zone, Village, Out of Town, High Street and No Sub Category.

Secondary Filtering selection:

Use Class:

B8 3 days

This data displays the number of surveys per Use Class classification within the selected set. The Use Classes Order 2005 has been used for this purpose, which can be found within the Library module of TRICS®.

Population within 1 mile:

5,001 to 10,000 1 days
25,001 to 50,000 2 days

This data displays the number of selected surveys within stated 1-mile radii of population.

Population within 5 miles:

5,001 to 25,000 1 days
500,001 or More 2 days

This data displays the number of selected surveys within stated 5-mile radii of population.

Car ownership within 5 miles:

0.6 to 1.0 2 days
1.1 to 1.5 1 days

This data displays the number of selected surveys within stated ranges of average cars owned per residential dwelling, within a radius of 5-miles of selected survey sites.

Travel Plan:

No 3 days

This data displays the number of surveys within the selected set that were undertaken at sites with Travel Plans in place, and the number of surveys that were undertaken at sites without Travel Plans.

PTAL Rating:

No PTAL Present 3 days

This data displays the number of selected surveys with PTAL Ratings.

TRIP RATE for Land Use 02 - EMPLOYMENT/F - WAREHOUSING (COMMERCIAL)
VEHICLES

Calculation factor: 100 sqm

BOLD print indicates peak (busiest) period

Time Range	ARRIVALS			DEPARTURES			TOTALS		
	No. Days	Ave. GFA	Trip Rate	No. Days	Ave. GFA	Trip Rate	No. Days	Ave. GFA	Trip Rate
00:00 - 00:30									
00:30 - 01:00									
01:00 - 01:30									
01:30 - 02:00									
02:00 - 02:30									
02:30 - 03:00									
03:00 - 03:30									
03:30 - 04:00									
04:00 - 04:30									
04:30 - 05:00									
05:00 - 05:30									
05:30 - 06:00									
06:00 - 06:30									
06:30 - 07:00									
07:00 - 07:30	3	4108	0.081	3	4108	0.041	3	4108	0.122
07:30 - 08:00	3	4108	0.138	3	4108	0.041	3	4108	0.179
08:00 - 08:30	3	4108	0.154	3	4108	0.073	3	4108	0.227
08:30 - 09:00	3	4108	0.219	3	4108	0.073	3	4108	0.292
09:00 - 09:30	3	4108	0.097	3	4108	0.016	3	4108	0.113
09:30 - 10:00	3	4108	0.049	3	4108	0.032	3	4108	0.081
10:00 - 10:30	3	4108	0.089	3	4108	0.057	3	4108	0.146
10:30 - 11:00	3	4108	0.105	3	4108	0.114	3	4108	0.219
11:00 - 11:30	3	4108	0.089	3	4108	0.097	3	4108	0.186
11:30 - 12:00	3	4108	0.105	3	4108	0.065	3	4108	0.170
12:00 - 12:30	3	4108	0.105	3	4108	0.065	3	4108	0.170
12:30 - 13:00	3	4108	0.089	3	4108	0.073	3	4108	0.162
13:00 - 13:30	3	4108	0.114	3	4108	0.154	3	4108	0.268
13:30 - 14:00	3	4108	0.162	3	4108	0.105	3	4108	0.267
14:00 - 14:30	3	4108	0.154	3	4108	0.130	3	4108	0.284
14:30 - 15:00	3	4108	0.114	3	4108	0.114	3	4108	0.228
15:00 - 15:30	3	4108	0.081	3	4108	0.130	3	4108	0.211
15:30 - 16:00	3	4108	0.049	3	4108	0.114	3	4108	0.163
16:00 - 16:30	3	4108	0.049	3	4108	0.105	3	4108	0.154
16:30 - 17:00	3	4108	0.065	3	4108	0.122	3	4108	0.187
17:00 - 17:30	3	4108	0.057	3	4108	0.195	3	4108	0.252
17:30 - 18:00	3	4108	0.041	3	4108	0.130	3	4108	0.171
18:00 - 18:30	3	4108	0.032	3	4108	0.138	3	4108	0.170
18:30 - 19:00	3	4108	0.024	3	4108	0.081	3	4108	0.105
19:00 - 19:30									
19:30 - 20:00									
20:00 - 20:30									
20:30 - 21:00									
21:00 - 21:30									
21:30 - 22:00									
22:00 - 22:30									
22:30 - 23:00									
23:00 - 23:30									
23:30 - 24:00									
Total Rates:			2.262			2.265			4.527

This section displays the trip rate results based on the selected set of surveys and the selected count type (shown just above the table). It is split by three main columns, representing arrivals trips, departures trips, and total trips (arrivals plus departures). Within each of these main columns are three sub-columns. These display the number of survey days where count data is included (per time period), the average value of the selected trip rate calculation parameter (per time period), and the trip rate result (per time period). Total trip rates (the sum of the column) are also displayed at the foot of the table.

To obtain a trip rate, the average (mean) trip rate parameter value (TRP) is first calculated for all selected survey days that have count data available for the stated time period. The average (mean) number of arrivals, departures or totals (whichever applies) is also calculated (COUNT) for all selected survey days that have count data available for the stated time period. Then, the average count is divided by the average trip rate parameter value, and multiplied by the stated calculation factor (shown just above the table and abbreviated here as FACT). So, the method is: COUNT/TRP*FACT. Trip rates are then rounded to 3 decimal places.

Parameter summary

Trip rate parameter range selected:	3625 - 4700 (units: sqm)
Survey date date range:	01/01/09 - 09/11/15
Number of weekdays (Monday-Friday):	3
Number of Saturdays:	0
Number of Sundays:	0
Surveys automatically removed from selection:	0
Surveys manually removed from selection:	0

This section displays a quick summary of some of the data filtering selections made by the TRICS® user. The trip rate calculation parameter range of all selected surveys is displayed first, followed by the range of minimum and maximum survey dates selected by the user. Then, the total number of selected weekdays and weekend days in the selected set of surveys are show. Finally, the number of survey days that have been manually removed from the selected set outside of the standard filtering procedure are displayed.