

THIS DRAWING IS A PLANNING SUBMISSION DRAWING BUT THE PLANNING DECISION NOTICE ISSUED BY THE LOCAL AUTHORITY SHOULD BE CONSIDERED AS BEING THE DEFINITIVE DOCUMENT WITH REGARD TO THE PERMISSION GRANTED.

THIS DRAWING SHOULD NOT BE USED AS A WORKING DRAWING OR FOR ERECTION PURPOSES. IT IS ONLY AN ELEVATION DRAWING FOR SUBMISSION TO THE LOCAL AUTHORITY TO TRY TO GAIN PLANNING PERMISSION.

2273-CPR-0168-WC

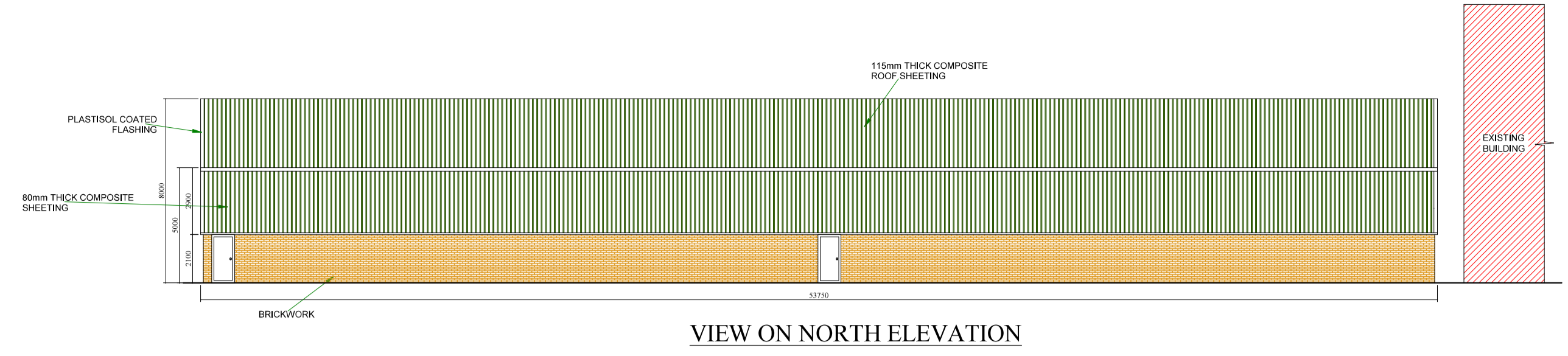

VIEW ON NORTH ELEVATION

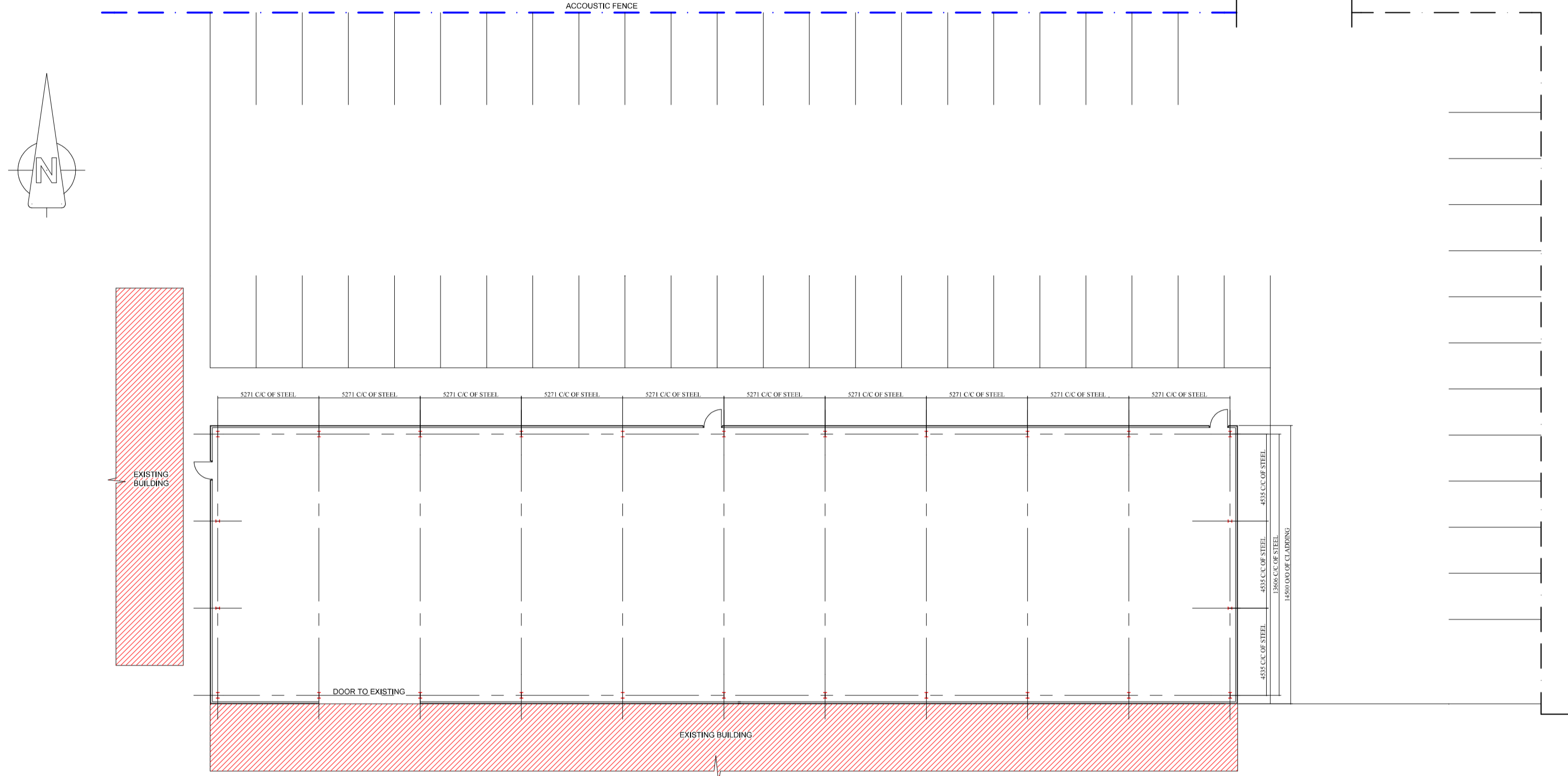

PLAN

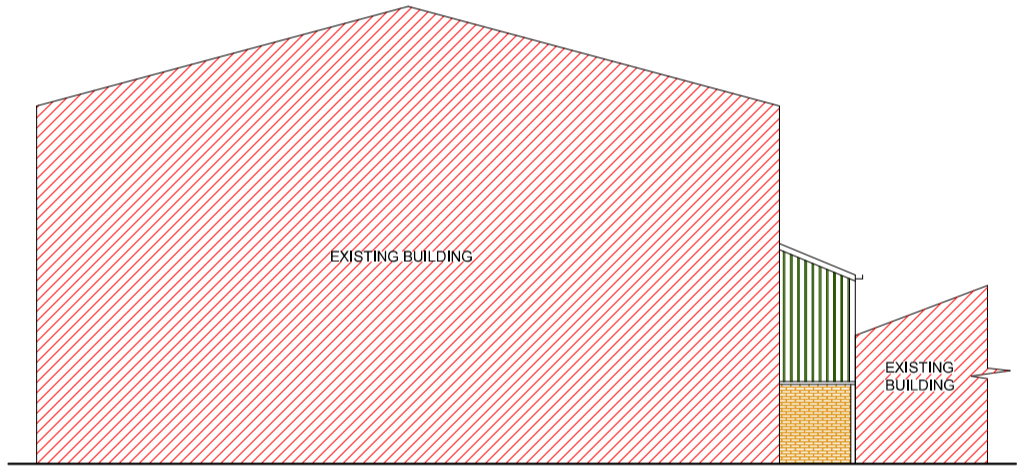

VIEW ON WEST ELEVATION

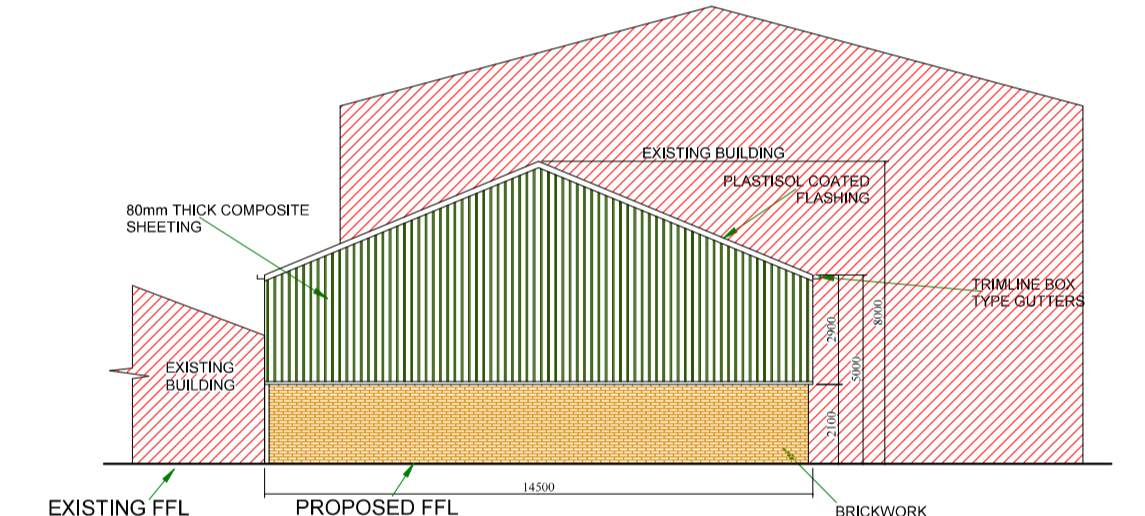

VIEW ON EAST ELEVATION

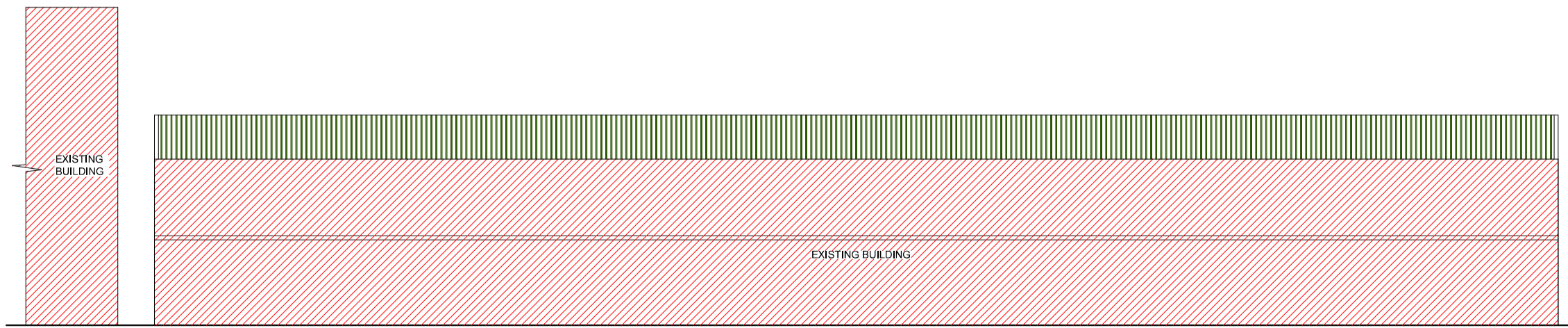

VIEW ON SOUTH ELEVATION

Cladding:

Roof: 115mm thick insulated composite panel sheeting, with a PIR, LPC approved foam insulated core, formed with the insulation material bonded between the outer 0.5mm thick plastisol coated weather sheet and the internal 0.4m white faced polyester liner panel complete with crown ridge, barge flashings and foam ridge fillers. Each eaves to have trimline box type gutters complete with PVC fall pipes.

Verticals: 80mm thick PIR core composite panel sheeting, complete with vertical corner flashings, bottom cill flashings.

all cladding materials to be agreed with the local authority, but generally to match the existing adjacent buildings.

REV B (26/09/17): NOTES AMENDED
 REV A (06/04/17): BUILDING SIZE AMENDED
 CAR PARKING ADDED

Client		
JONES STROUD		
Job Title		
PROPOSED NEW INDUSTRIAL BUILDING		
Drawing Title		
PLAN AND ELEVATIONS		
email: sales@wareingbuildings.co.uk web: www.wareingbuildings.co.uk J Wareing & Son (Wrea Green) Ltd Whinbrick Works Blackpool Road Westby Preston PR4 2RJ		
Tel: 01772 682159 or 01772 682924		Fax: 01772 671071
Scale	Date	Drawn
1:200 @ A1	FEB 2017	MTH
Drawing Number P6000-01		Rev. B