

**THIS DRAWING IS A PLANNING SUBMISSION DRAWING BUT THE PLANNING DECISION NOTICE ISSUED BY THE LOCAL AUTHORITY SHOULD BE CONSIDERED AS BEING THE DEFINITIVE DOCUMENT WITH REGARD TO THE PERMISSION GRANTED.**

**THIS DRAWING SHOULD NOT BE USED AS A WORKING DRAWING OR FOR ERECTION PURPOSES . IT IS ONLY AN ELEVATION DRAWING FOR SUBMISSION TO THE LOCAL AUTHORITY TO TRY TO GAIN PLANNING PERMISSION.**

**2273-CPR-0168-WC**

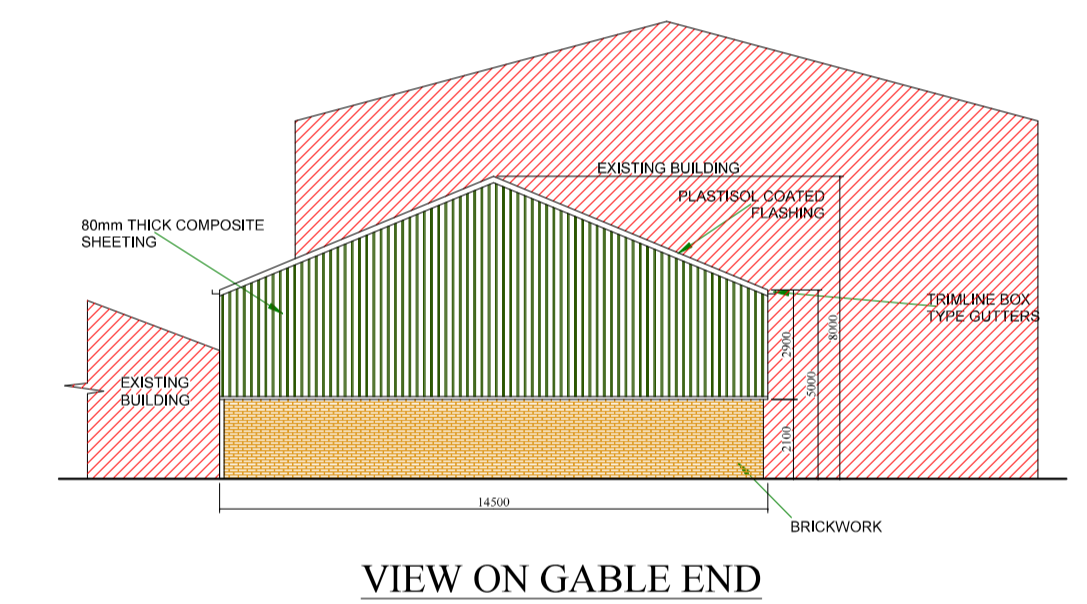
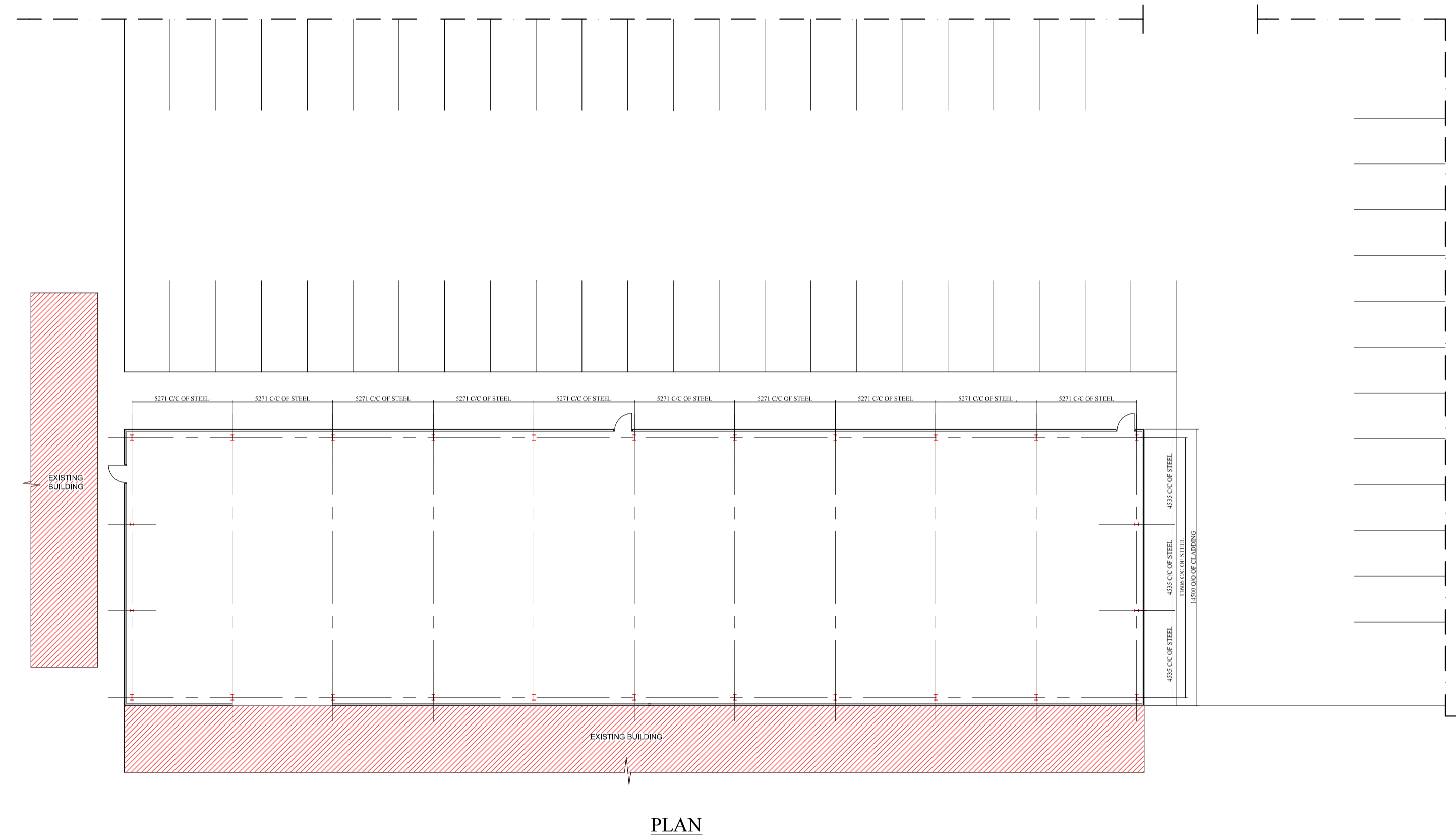
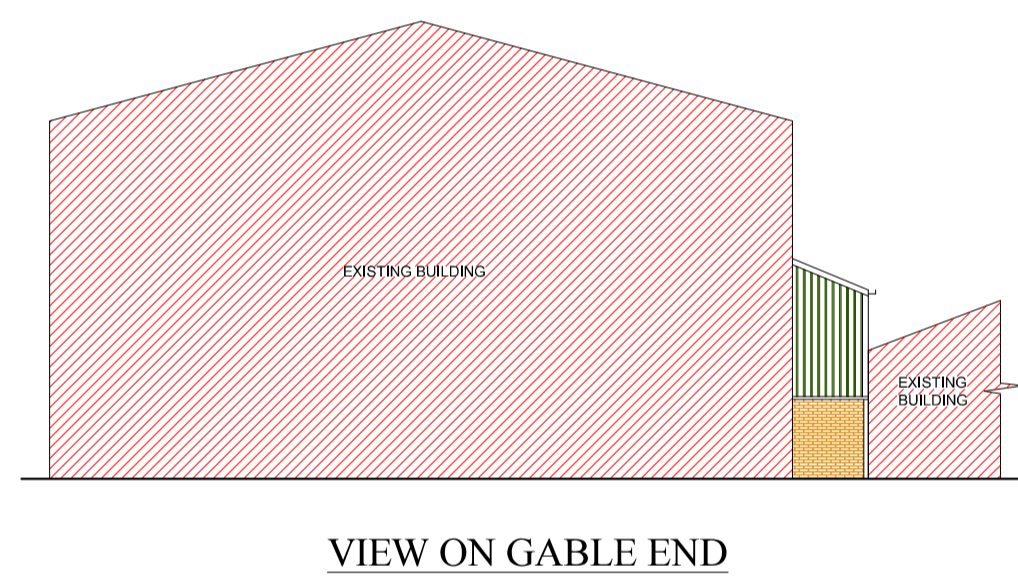
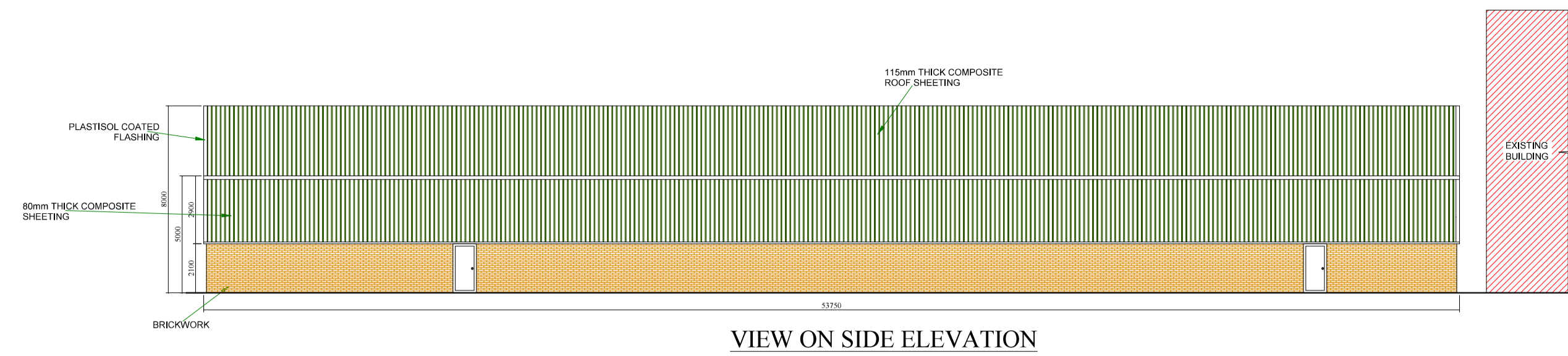

**Cladding:**

**Roof:** 115mm thick insulated composite pannel sheeting, with a PIR, LPC approved foam insulated core, formed with the insulation material bonded between the outer 0.5mm thick plastic coated weather sheet and theinternal 0.4m white faced polyester liner panel complete with crown ridge, barge flashings and foam ridge fillers. Each eaves to have trimline box type gutters complete with PVC fall pipes.

**Verticals:** 80mm thick PIR core composite pannel sheeting, complete with vertical corner flashings, bottom cill flashings.

**all cladding materials to be agreed with the local authority, but generally to match the existing adjacent buildings.**

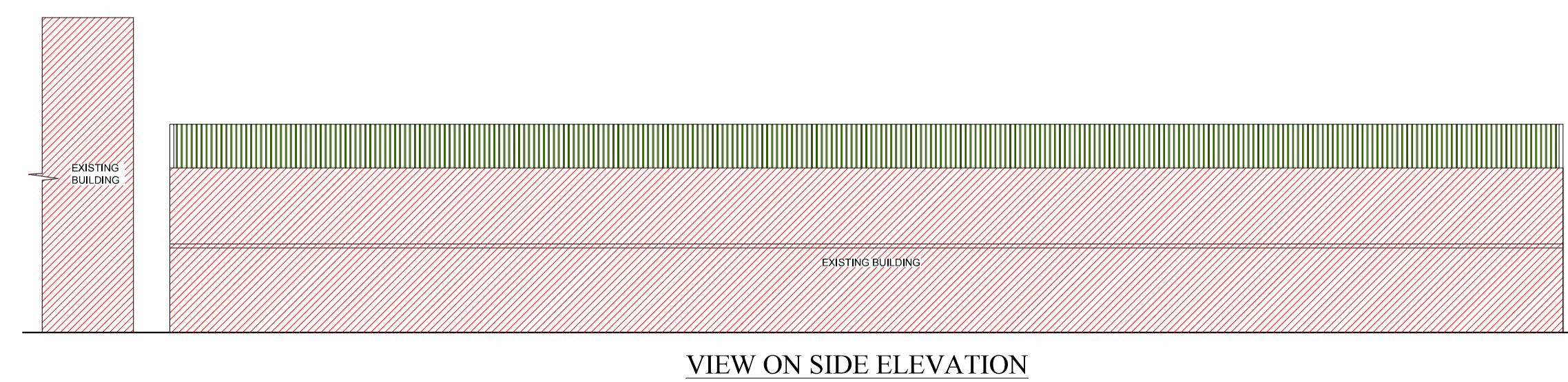

**REV A (06/04/17): BUILDING SIZE AMENDED  
CAR PARKING ADDED**

Client

JONES STROUD

**Job Title**

**PROPOSED NEW  
INDUSTRIAL BUILDING**

**Drawing Title**

## PLAN AND ELEVATIONS



email: [sales@wareingbuildings.co.uk](mailto:sales@wareingbuildings.co.uk)  
web: [www.wareingbuildings.co.uk](http://www.wareingbuildings.co.uk)

**J Wareing & Son (Wrea Green) Ltd**  
Whinbrick Works  
Blackpool Road  
Westby  
Preston  
PR4 2RJ

Tel: 01772 682159 or  
01772 682924  
Fax: 01772 671071

Scale  
1:200 @ A1

**Date**  
**FEB 2017**

**Drawn**  
**MTH**

**Drawing Number**    **P6000-01**

ev.