

Ground Floor Plan

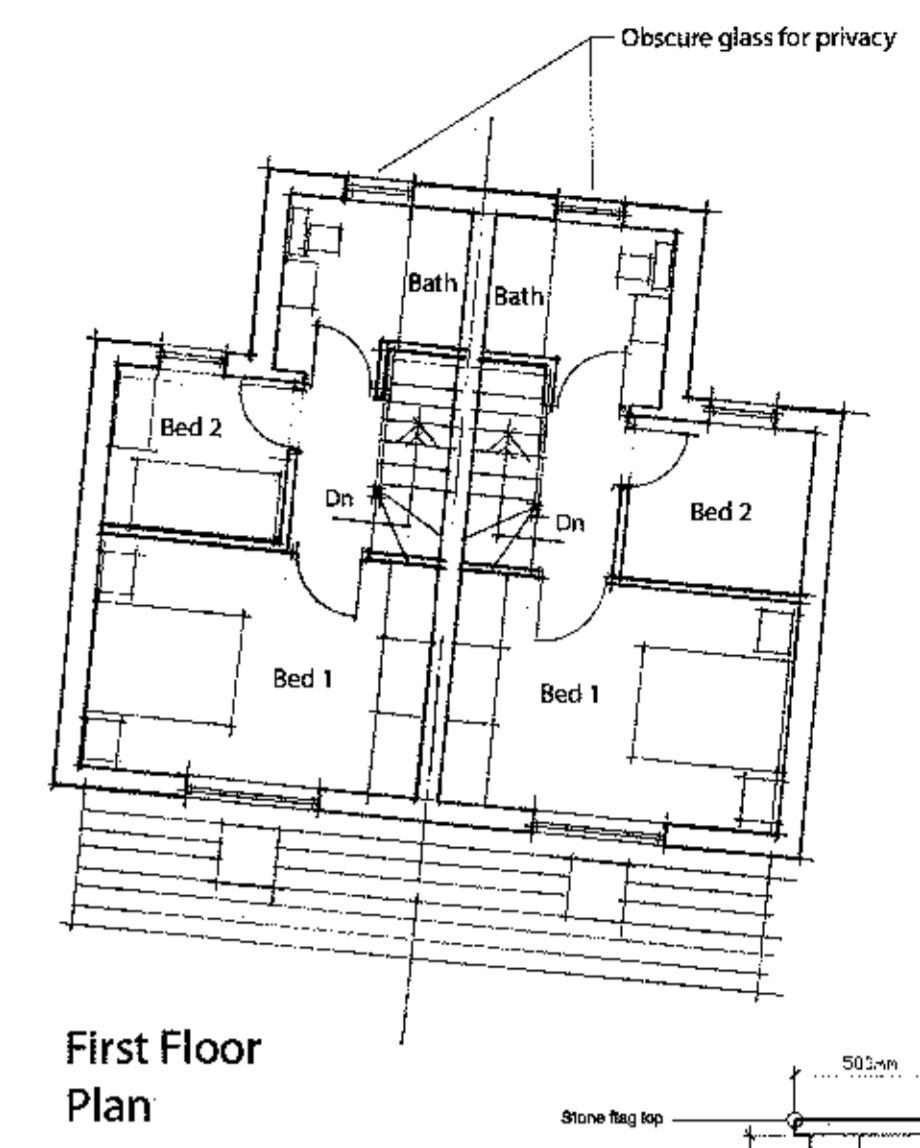

First Floor Plan

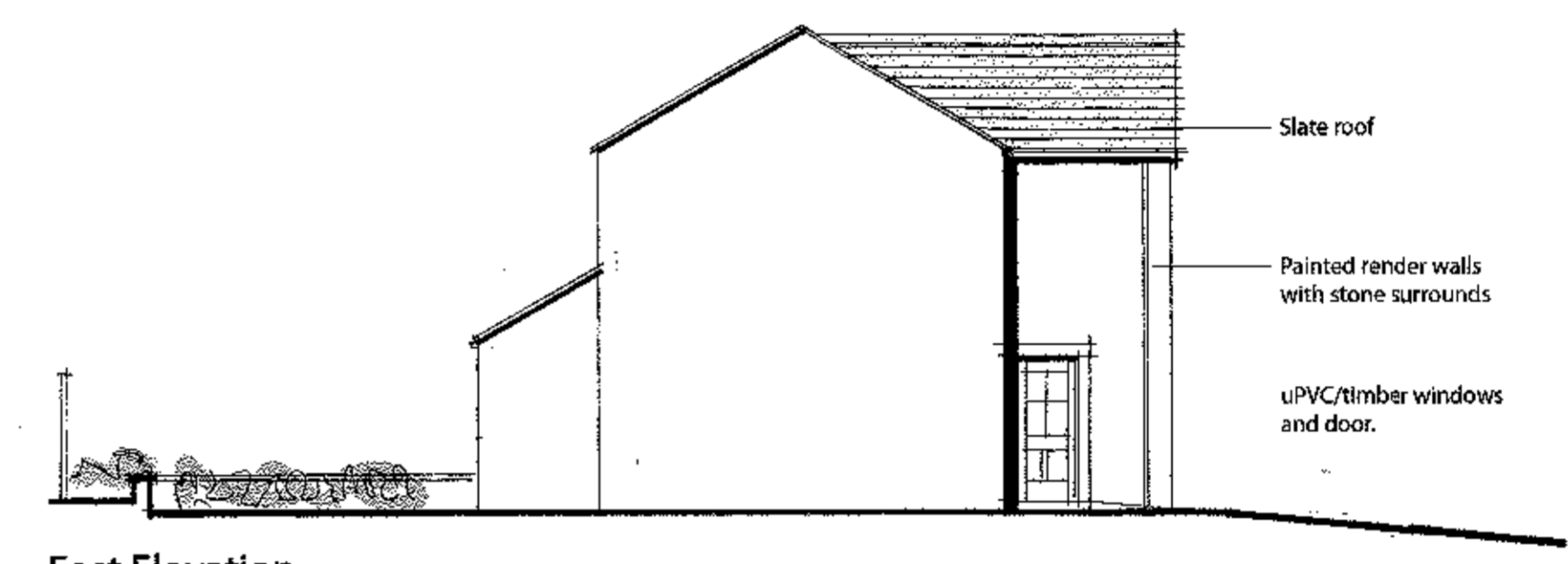

East Elevation

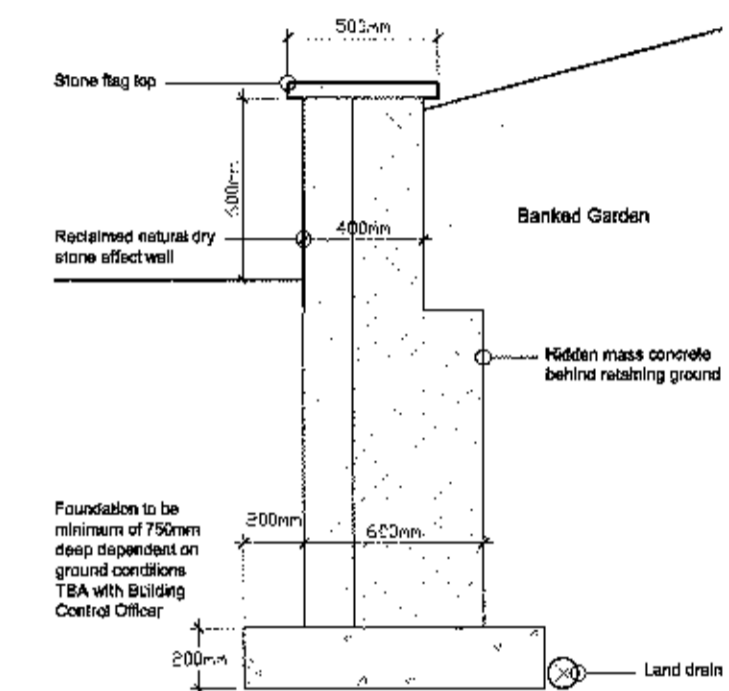

Retaining Wall Section - 1:25 Scale

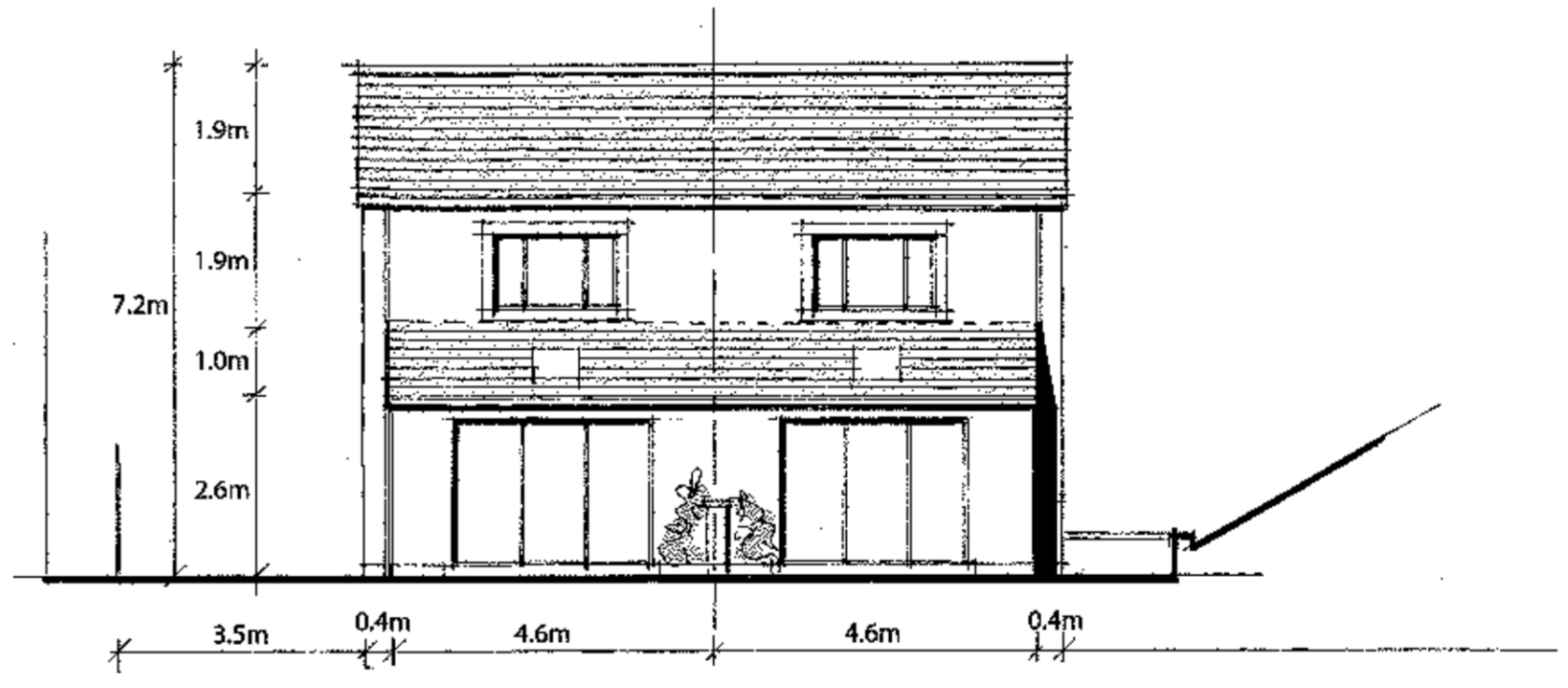

South Elevation

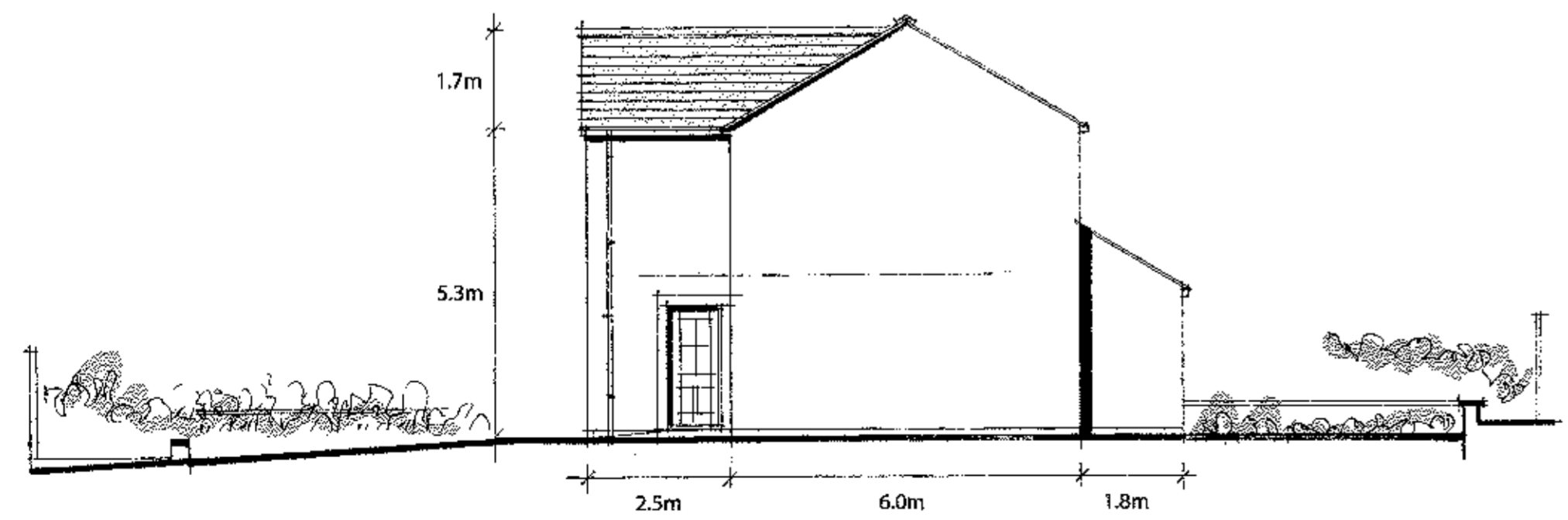

West Elevation

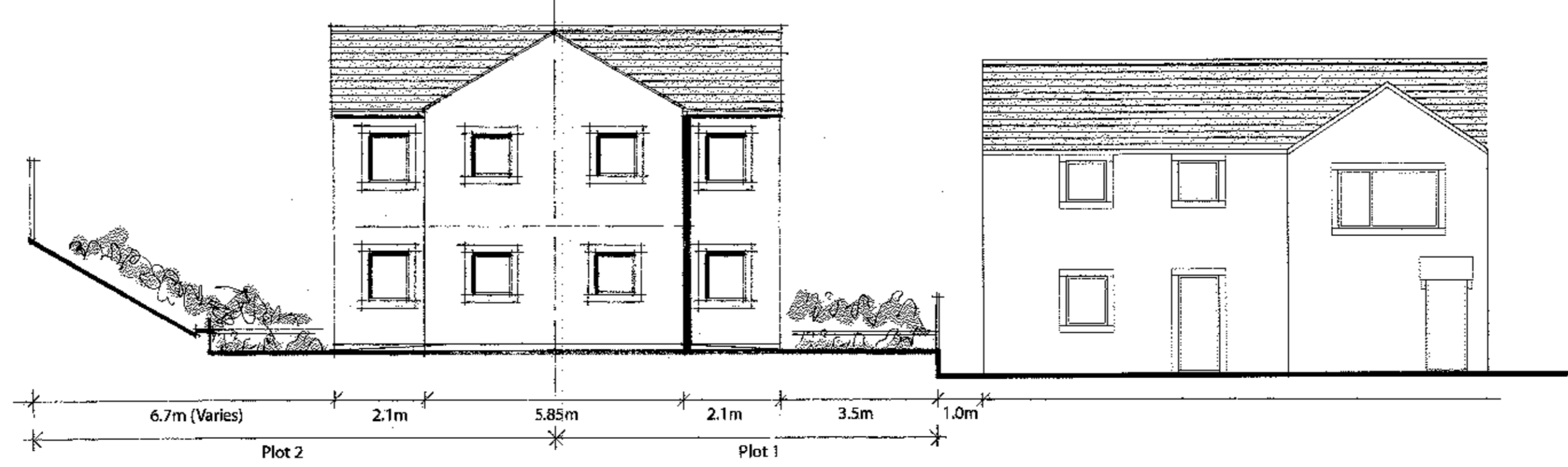

North Elevation/ Street View

Revisions:
 Rev A - Building repositioned 2m to the South and retaining wall repositioned to suit; Following receipt of written pre-app comments from RVBC on 11.02.15. Retaining wall detail added. - 13.02.2015 - NE.
 Rev B - Building and land raised by 600mm due to flood assessment advice - 29.04.2015 - RBM.
 Rev C - Front gable amended. Window sizes revised - 15.03.2017 - NE.

Client:
 Mr T. Hickey

Job Title:
 Proposed erection of two dwellings at 78 Riverside Low Moor Clitheroe

Drawing Title:
 Proposed Site Plan, Floor Plans and Elevations

Scale	Date	Drawn
1:100 @ A1	Jan 2015	NE

spa
 SUNDERLAND PEACOCK ARCHITECTS
 SUNDERLAND PEACOCK & ASSOCIATES LTD.
 HAZEL MERE, PIMLICO ROAD, CLITHEROE
 LANCASHIRE, BB7 0JG
 T 01970 423178 F 01200 497328
 E info@sunderlandpeacock.co.uk
 www.sunderlandpeacock.co.uk

4311 -01-02 c Rev

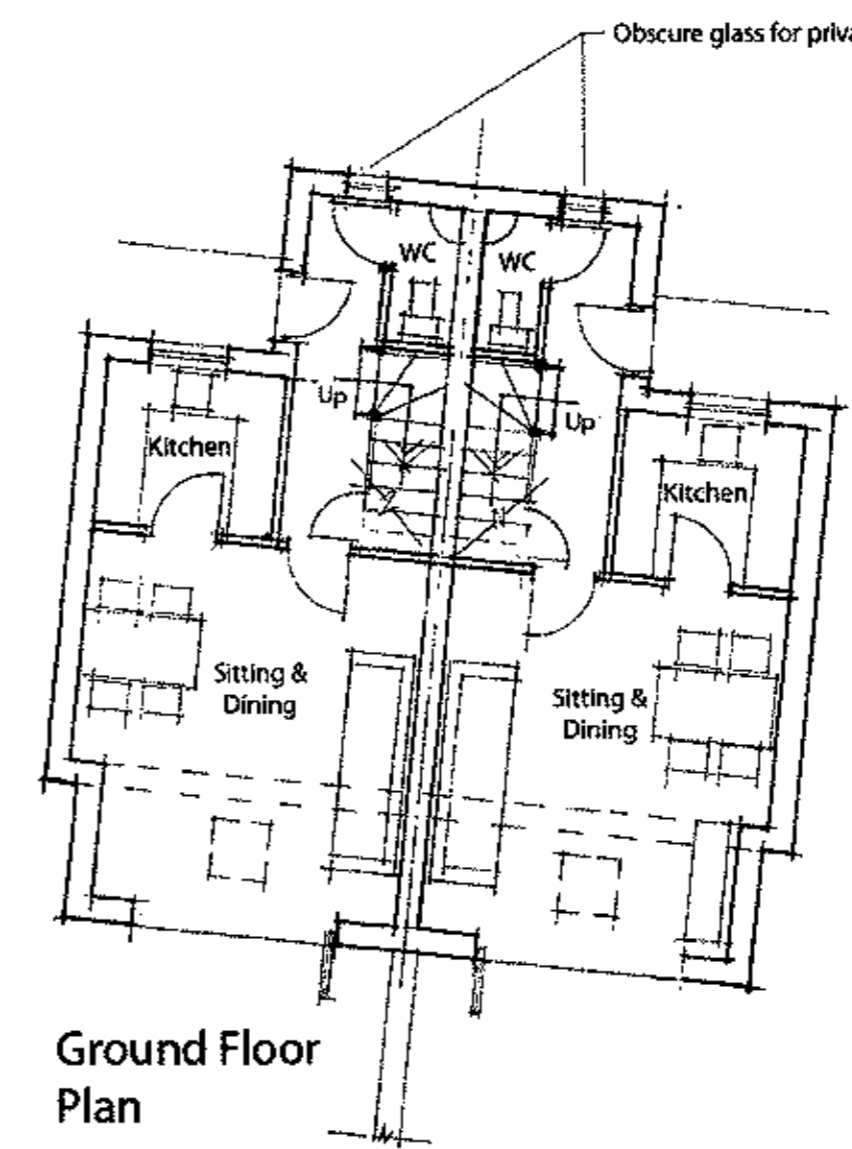
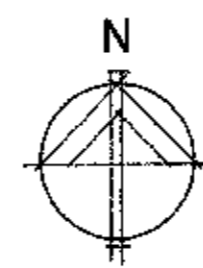

Ground Floor Plan

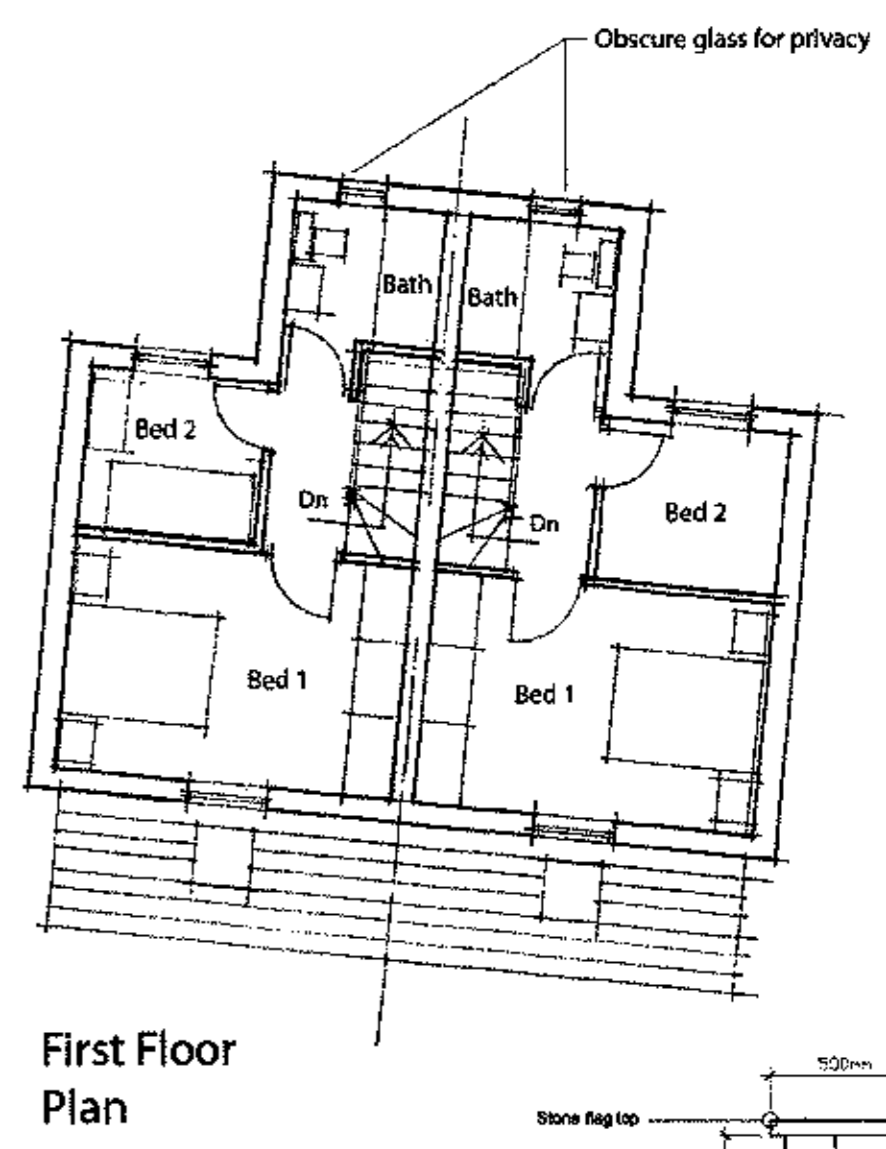

First Floor Plan

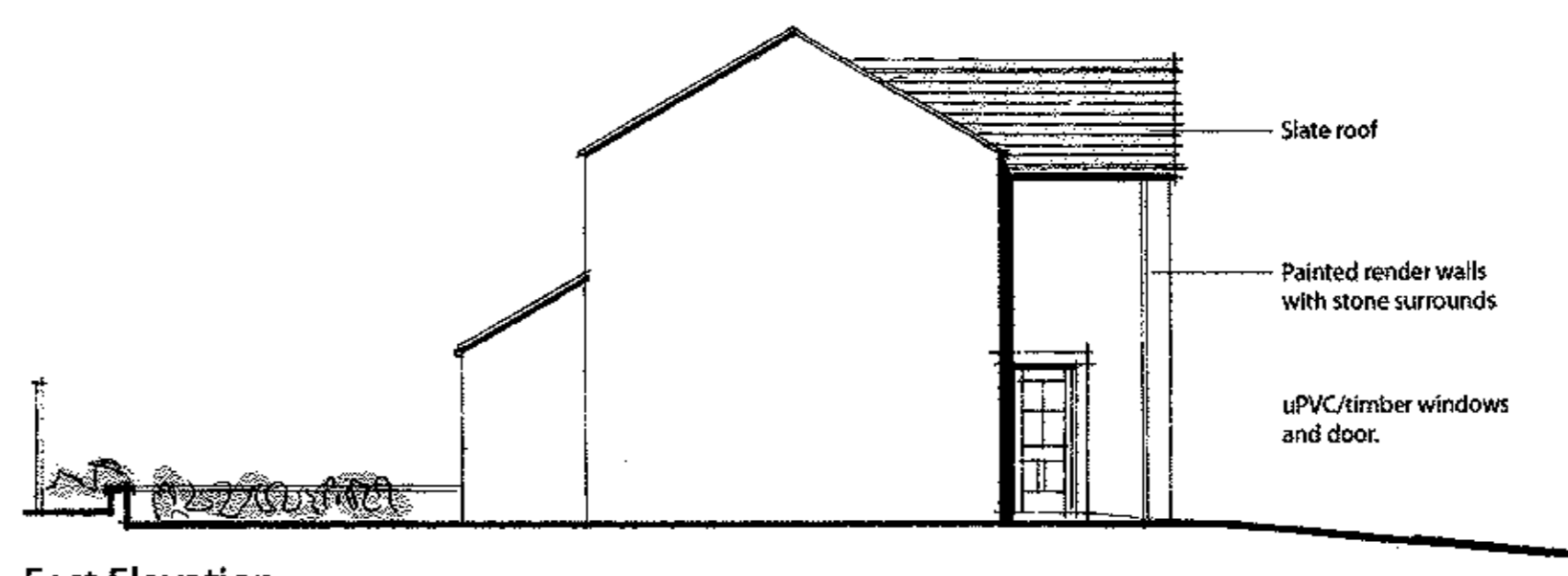

East Elevation

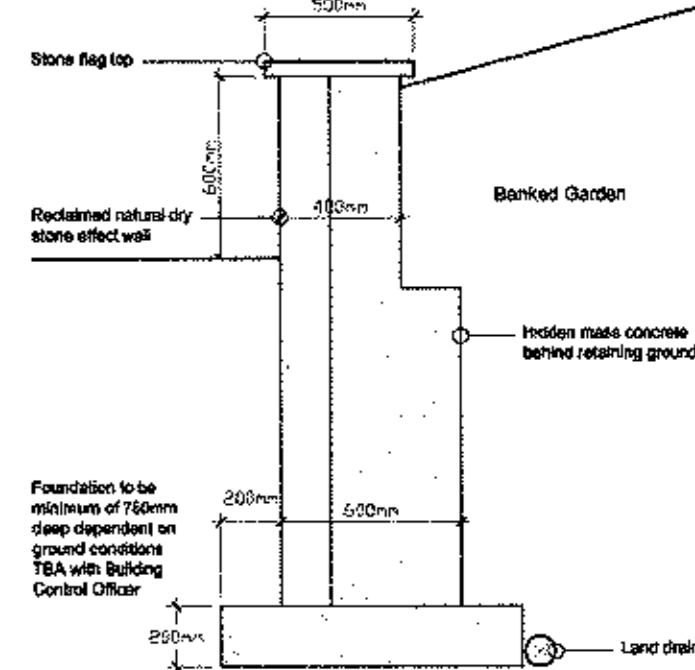

Retaining Wall Section - 1:25 Scale

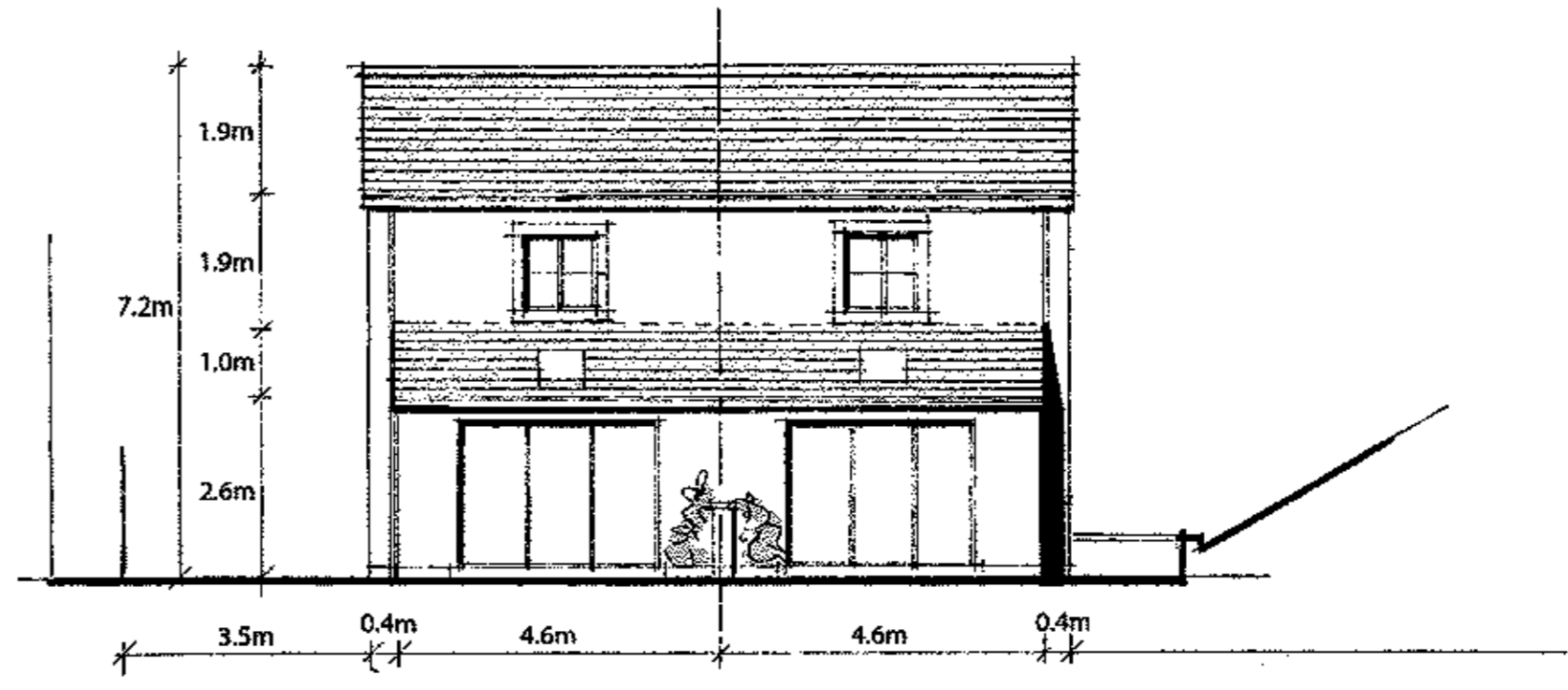

South Elevation

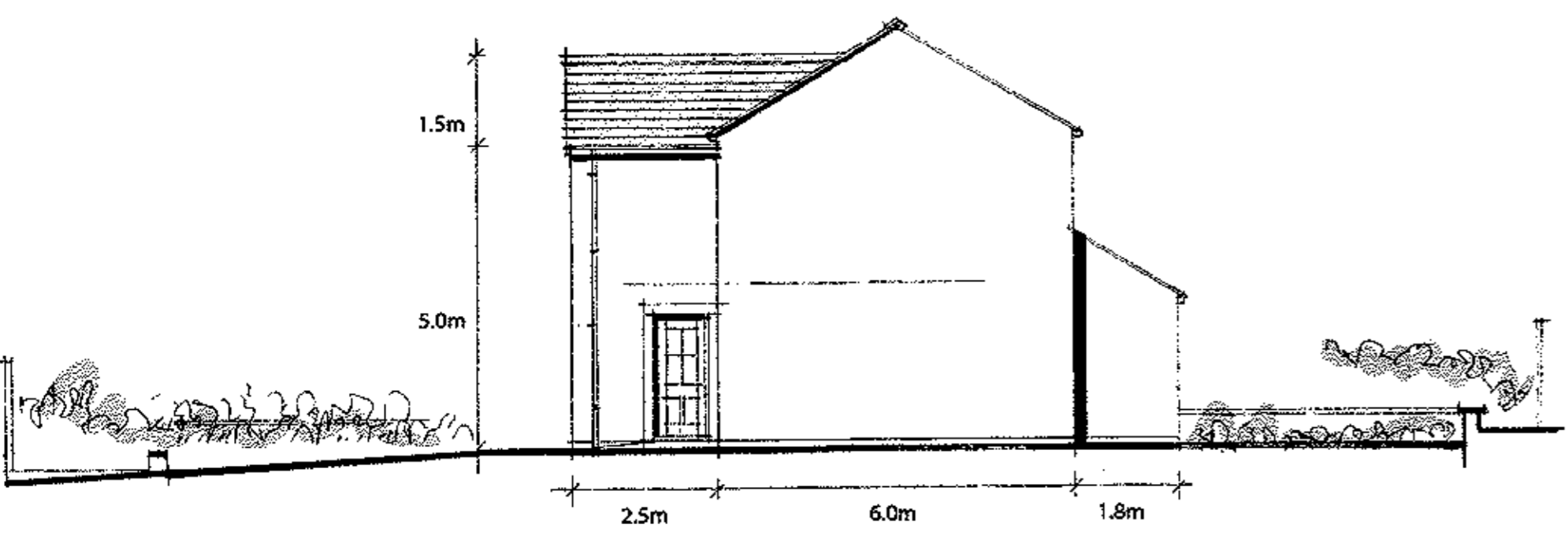

West Elevation

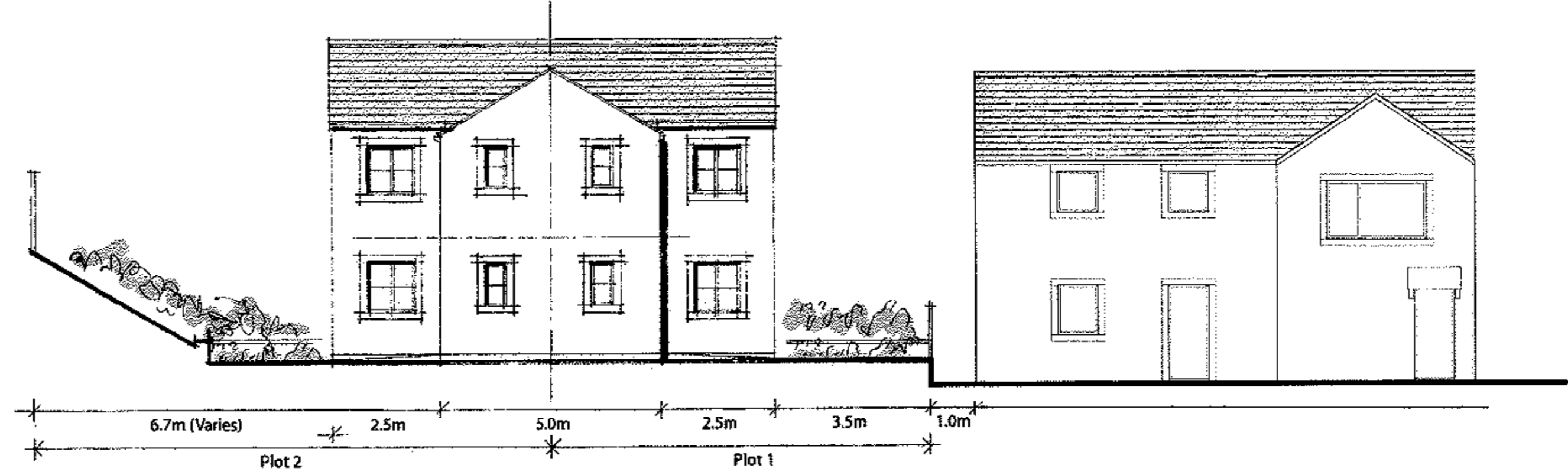

North Elevation/ Street View

Revisions:
 Rev A - Building repositioned 2m to the South and retaining wall repositioned to suit; Following receipt of written pre-app comments from RVBC on 11.02.15. Retaining wall detail added. - 13.02.2015 - NE.
 Rev B - Building and land raised by 600mm due to flood assessment advice - 29.04.2015 - RBM.

Client
 Mr T. Hickey

Job Title
 Proposed erection of two dwellings at 78 Riverside Low Moor Clitheroe

Drawing Title
 Proposed Site Plan, Floor Plans and Elevations

Scale
 1:100 @ A1

Date
 Jan 2015

Drawn
 NE

spa
 SUNDERLAND PEACOCK ARCHITECTS

SUNDERLAND PEACOCK & ASSOCIATES LTD.
 HICKLARE, PRINCIPAL ROAD, CLITHEROE
 LANCASHIRE, BB3 3AG
 T: 01200 423178 F: 01200 423226
 E: info@sunderlandpeacock.com
 www.sunderlandpeacock.co.uk

4311-01-02 Rev B