

New sliding sash windows for 11 Church, Ribchester
for Mr and Mrs J M Mallam

PROPOSED ELEVATION

Drawing No.: 001 Scale: 1 to 10

Drawn: MM Date: May 2017

Marc Mallam BArch MCD RIBA MRTPI FTS

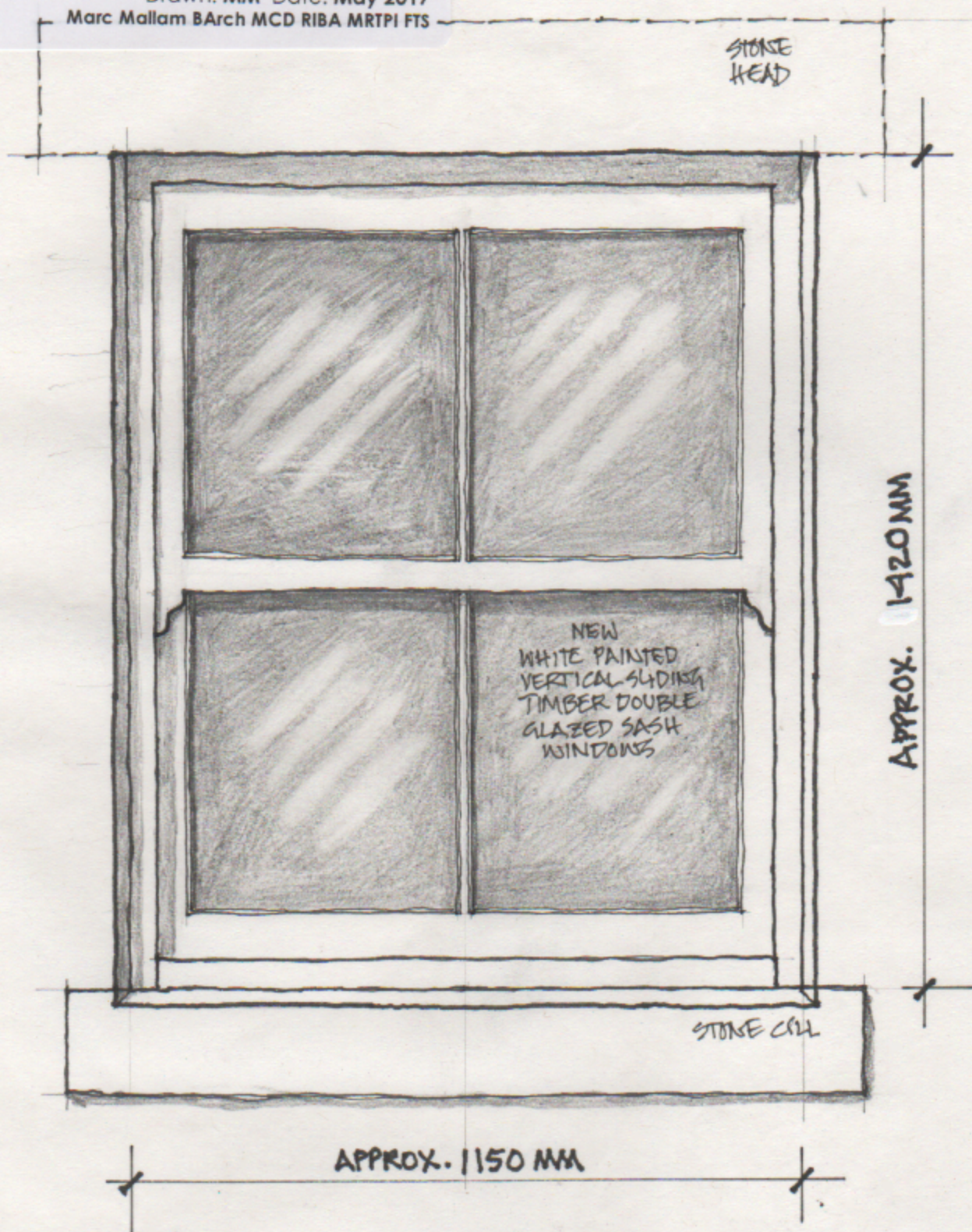

NEW
WHITE PAINTED
VERTICAL SLIDING
TIMBER DOUBLE
GLAZED SASH
WINDOWS

8^{NO.} NEW WINDOWS - 3^{NO.} TO FRONT; 5^{NO.} TO REAR
ALL APPROXIMATELY THE SAME DIMENSIONS
DOUBLE GLAZING TO BE 'SLIMLITE' OR EQUIVALENT