This drawing is the property of Ratcliffe Architectural Services. Copyright is reserved by them and the drawing is issued on condition that it is not copied either wholly or in part without the consent in writing of Ratcliffe Architectural Services. Dimensions should not be scaled. All dimensions to be checked on site by the contractor before commencement of the relevant part of the work.

1cm @ full size — Original Drawing Size A1

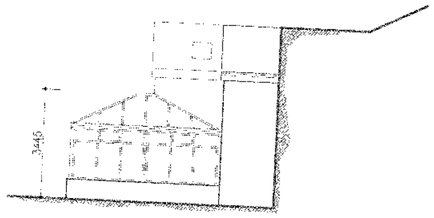

Side Elevation

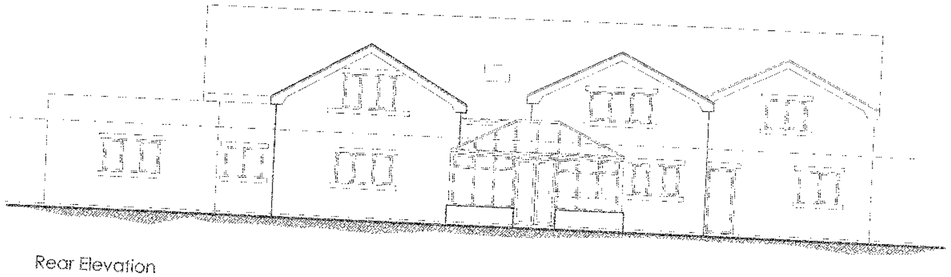

Rear Elevation

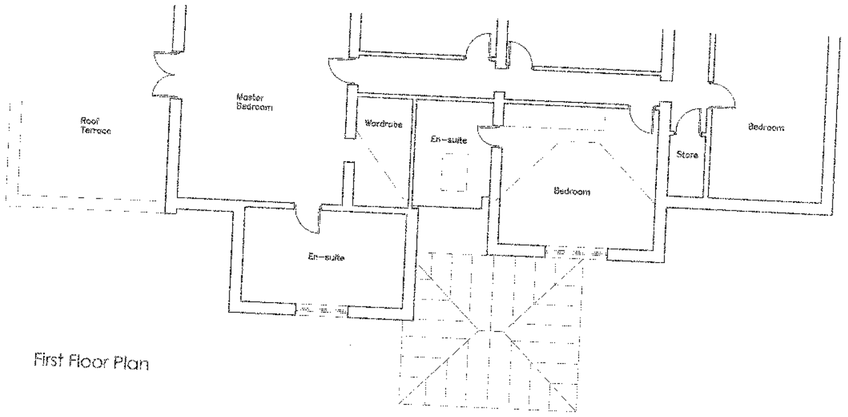

First Floor Plan

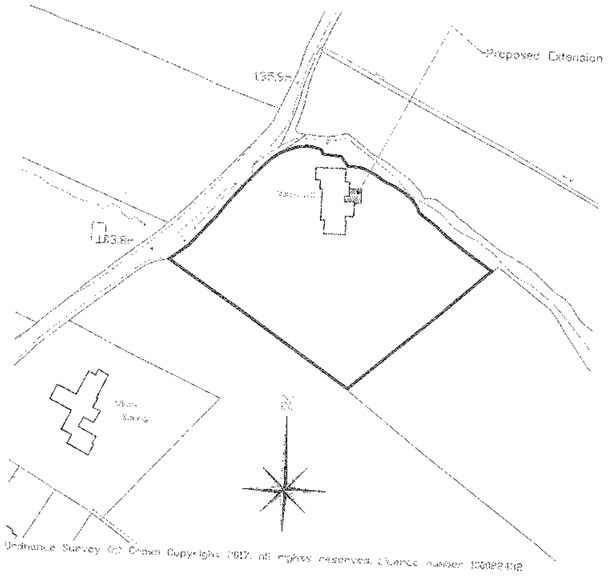

Location Plan 1:1250

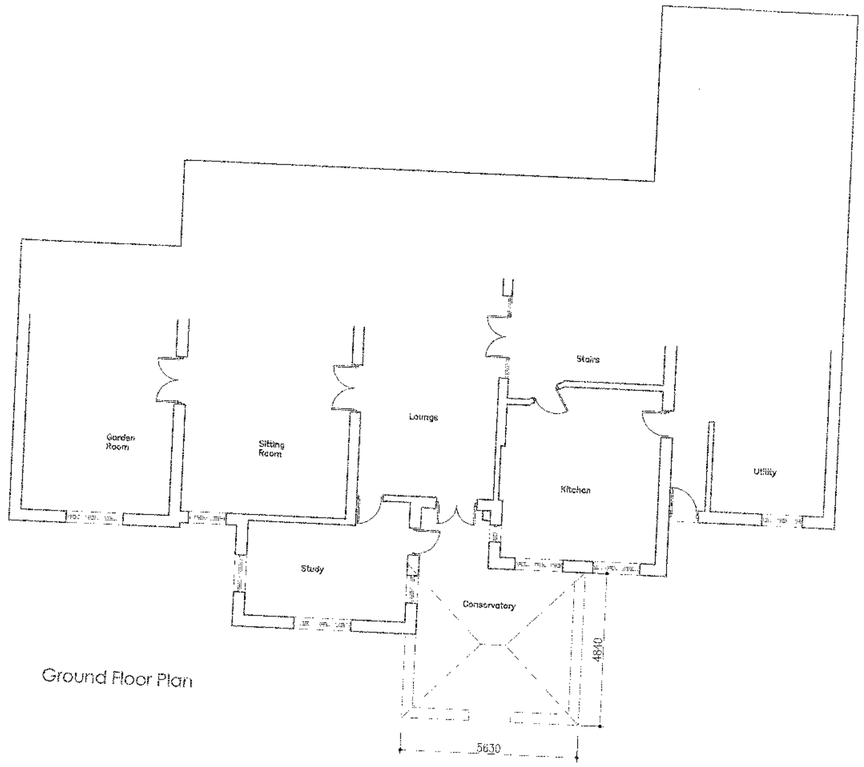

Ground Floor Plan

Revisions:

Ratcliffe
Architectural Services
Chartered Architectural Technologist
6 Sandybeds Close · Accrington · Lancs · BB5 2XG
Tel: 07787 175223
Email: mra.services@btinternet.com

job:
Proposed Extension to
Robin Hill, Pendleton Road,
Wiswell
BB7 9BZ

client:
Mr & Mrs B. Shaw

drawing:
Plans and Elevations as
Existing
Location Plan

scale: (@ A1)	drawn:	date:
1:100	MR	Apr 2017
checked:		date:

job no:	dwg no:	rev:
RA136	01	

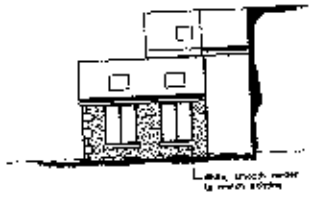

Side Elevation

Rear Elevation

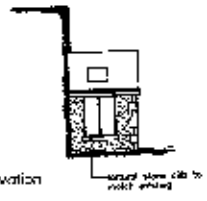

Side Elevation

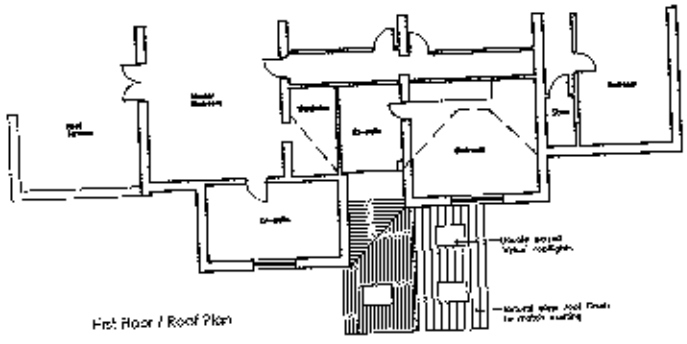

First Floor / Roof Plan

Typical Section

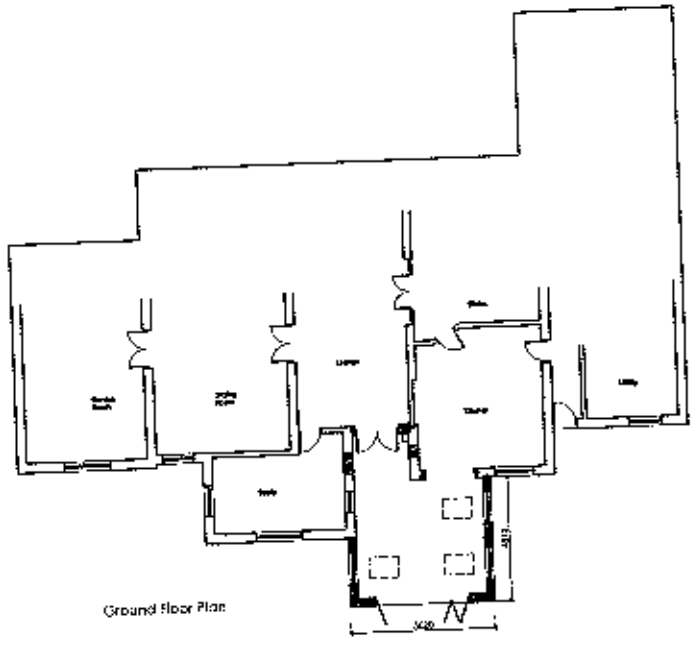

Ground Floor Plan

Roldlife
Architectural Services
Chartered Architectural Technologist

Proposed Extension to
Robin Hill Pendleton Road,
Wiswell
BB7 9BZ

Mr & Mrs R. Snow

Plans, Section and Elevations
as Proposed

RA136	02	A