

for use only for the purposes of the planning application and associated documents. The copyright in this document is reserved by Stanton Andrews. No part of this document may be reproduced, stored in a retrieval system, or transmitted in any form or by any means, electronic, mechanical, photocopying, recording, or by any information storage or retrieval system, without the prior written permission of Stanton Andrews.

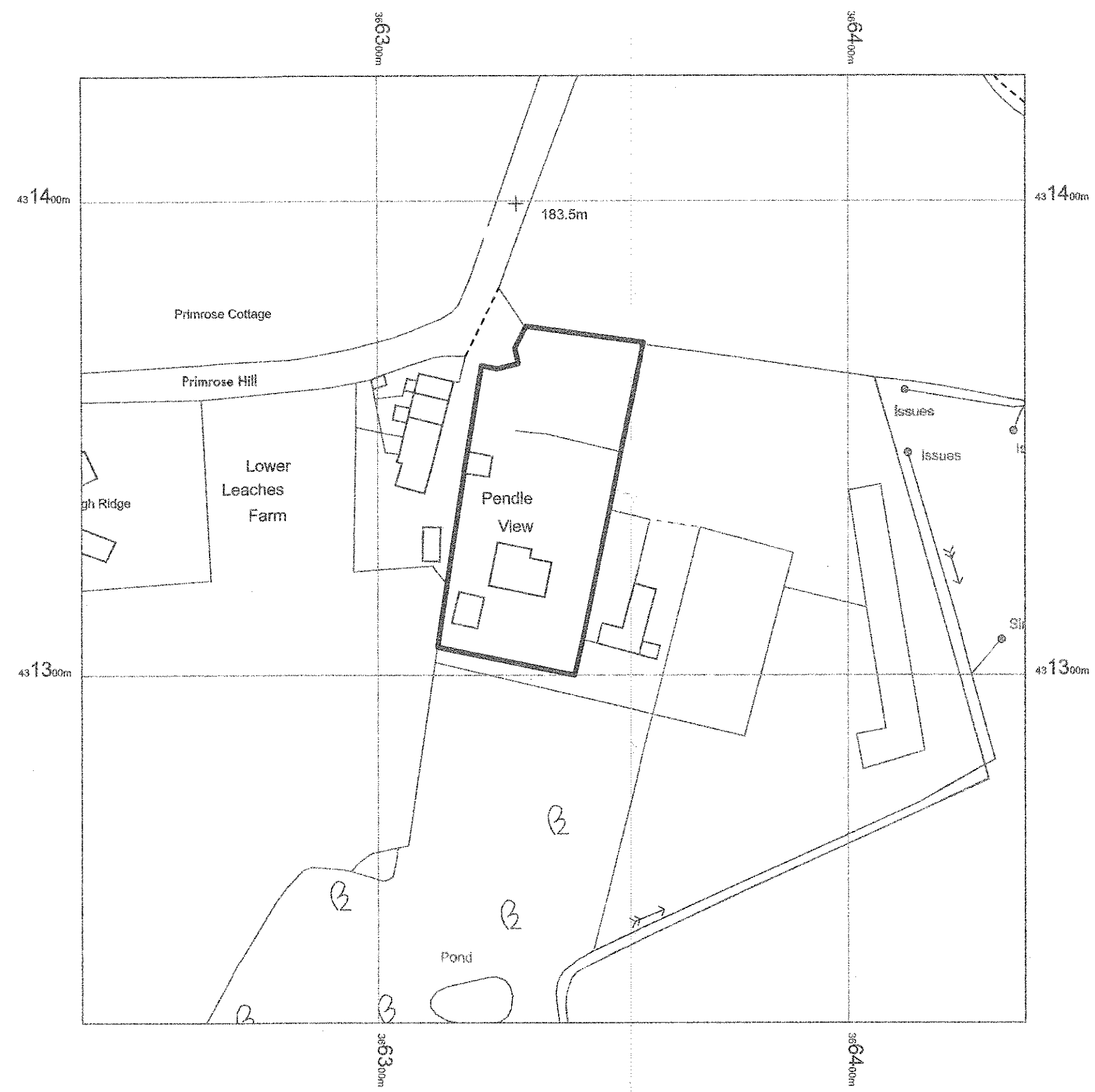

rev.A planning application apr.17
 - issued for pre-app feb.17

stanton andrews
 architects

44 york street
 clitheroe
 BB7 2DL

t 01200 444490
 e mail@stantonandrews.co.uk
 w stantonandrews.co.uk

pendle view
 mellor

location plan

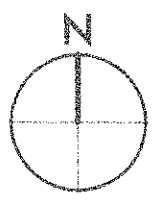

dra.no.	1345/00	rev.	A
na	feb.17	scale	1:1000 @ A3
drawn	date	scale	

to existing drawings based on information provided by others - no measured survey of the property has been undertaken by the architect. the architect accepts no responsibility for any resultant discrepancy.

this drawing is to be read in conjunction with all relevant consultants and specialist drawings. the architect is to be notified of any discrepancies before proceeding. do not scale from this drawing. all dimensions are to be checked on site. this drawing is subject to copyright.

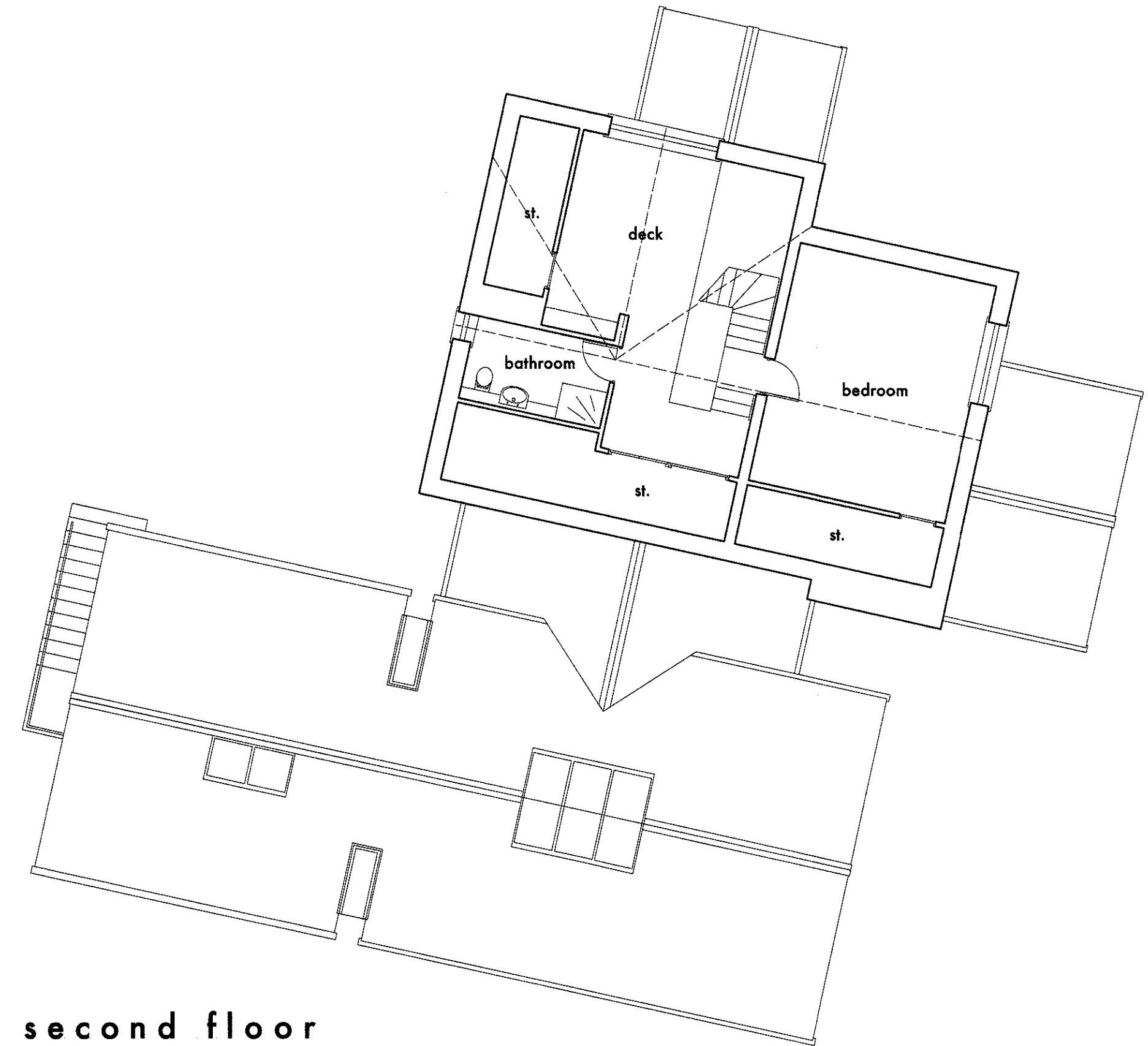

second floor

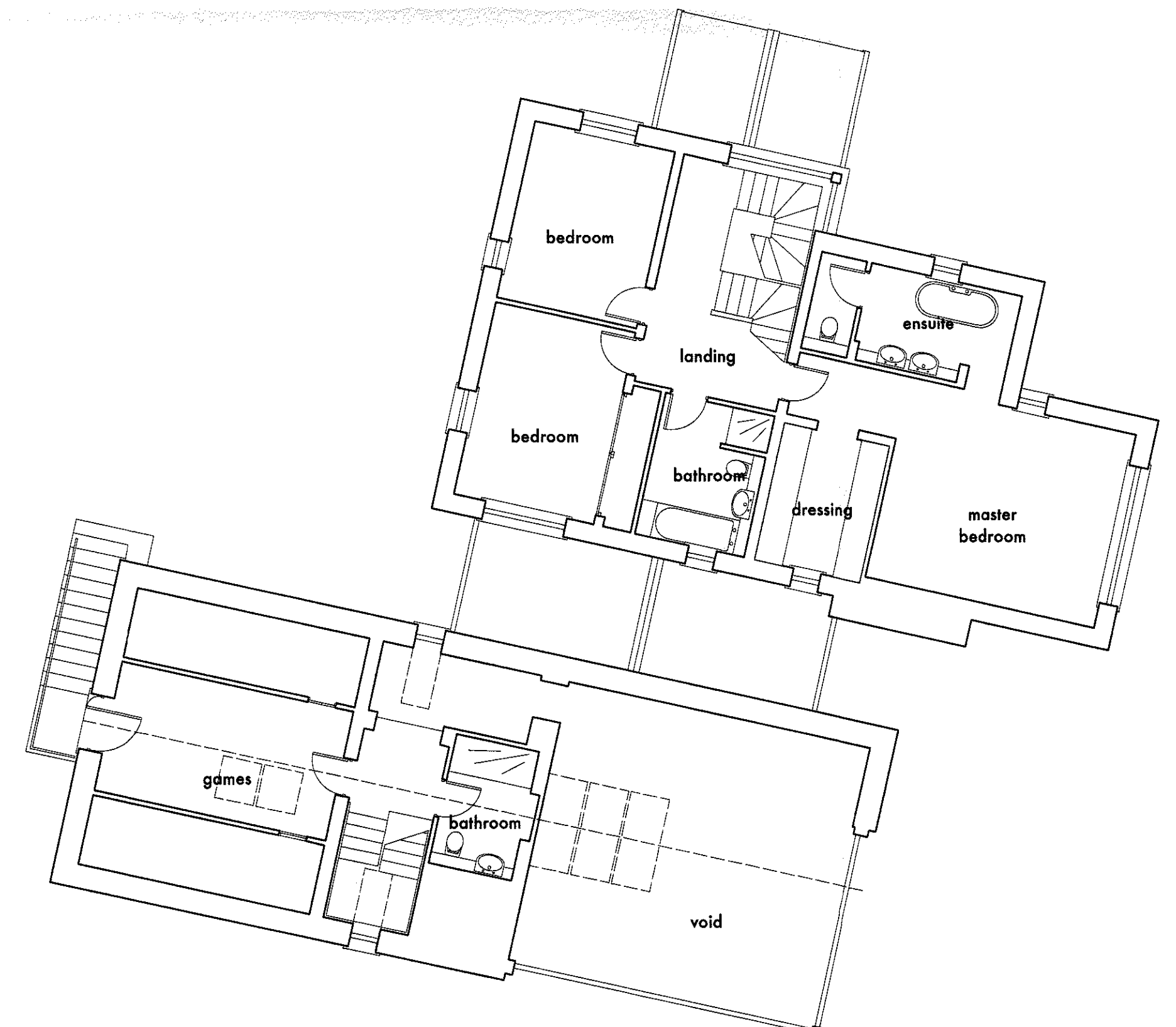

first floor

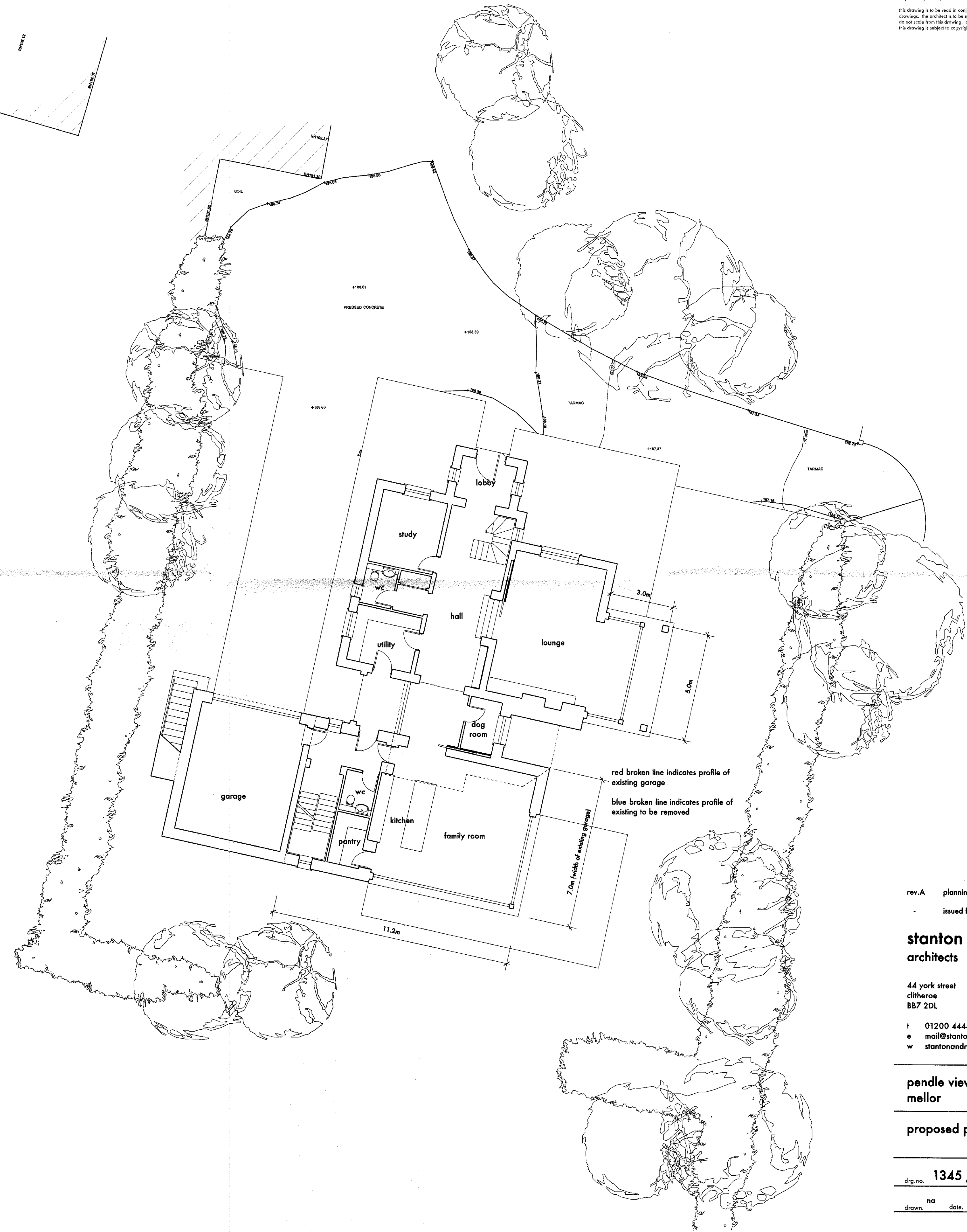

red broken line indicates profile of existing garage
 blue broken line indicates profile of existing to be removed

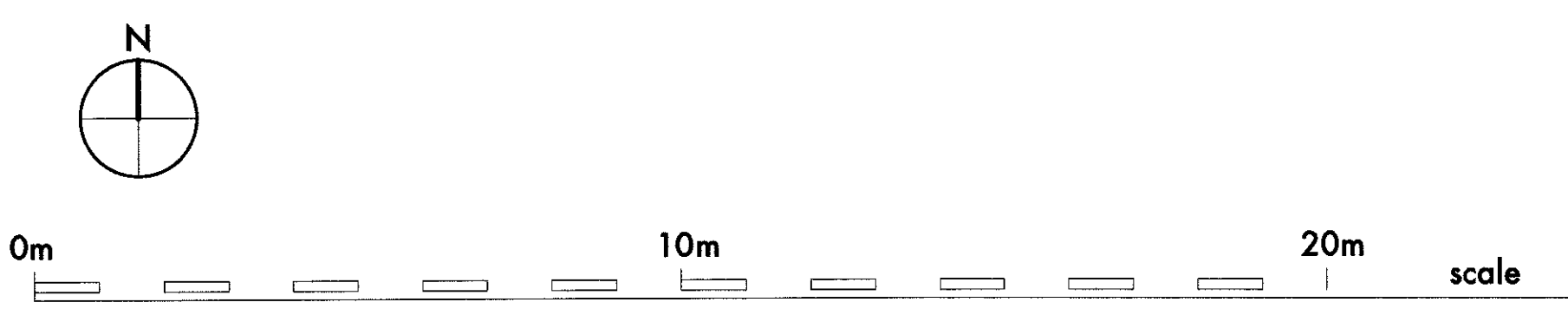

rev.A planning application apr.17
 issued for pre-app feb.17

stanton andrews
 architects

44 york street
 clitheroe
 BB7 2DL
 t 01200 444490
 e mail@stantonandrews.co.uk
 w stantonandrews.co.uk

pendle view
 mellor

proposed plans

drwg.no. **1345 / 10** rev. **A**
 drawn na date feb. 17 scale 1 to 100 @ A1
 1 to 200 @ A3

'as existing' drawings based on information provided by others - no measured survey of the property has been undertaken by the architect. the architect accepts no responsibility for any resultant discrepancy.

this drawing is to be read in conjunction with all relevant consultations and specialist drawings. the architect is to be notified of any discrepancies before proceeding. do not scale from this drawing. all dimensions are to be checked on site.

this drawing is subject to copyright.

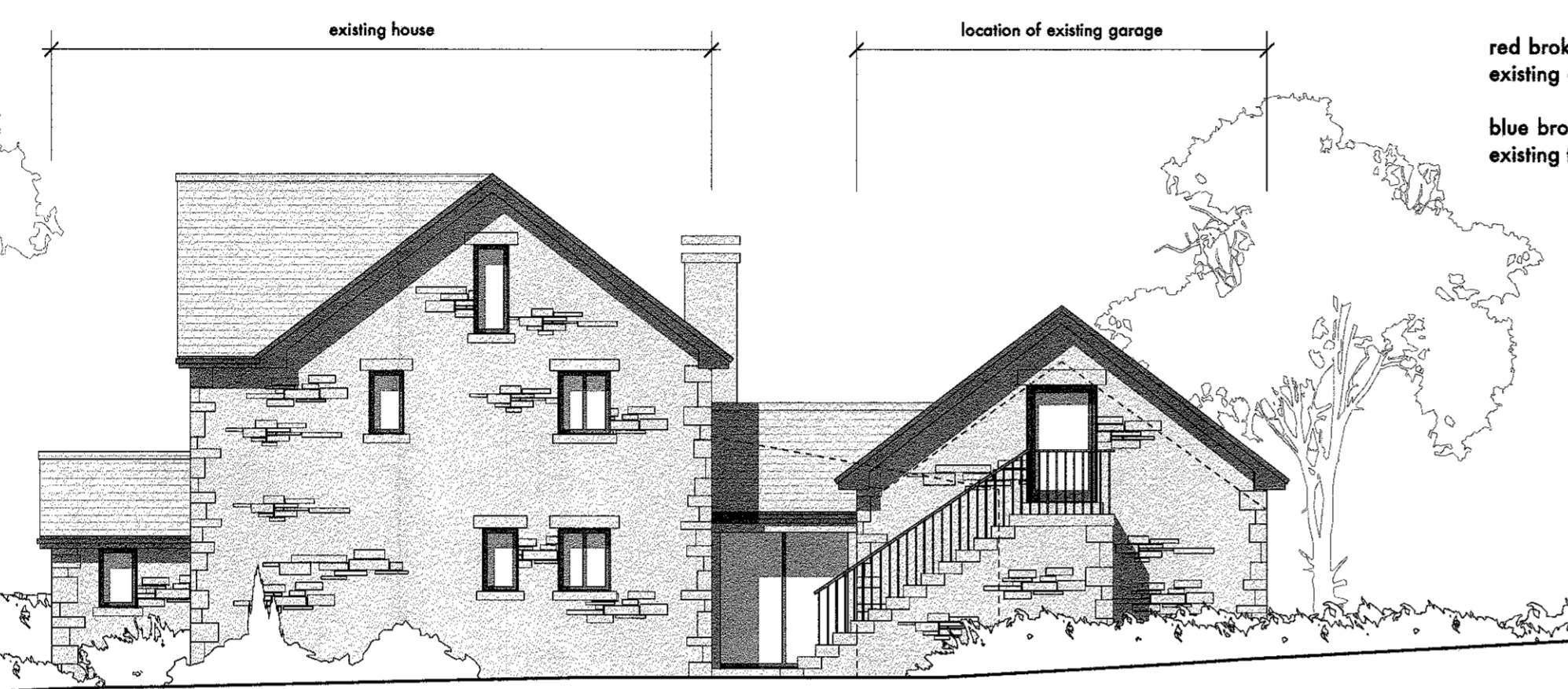

west elevation

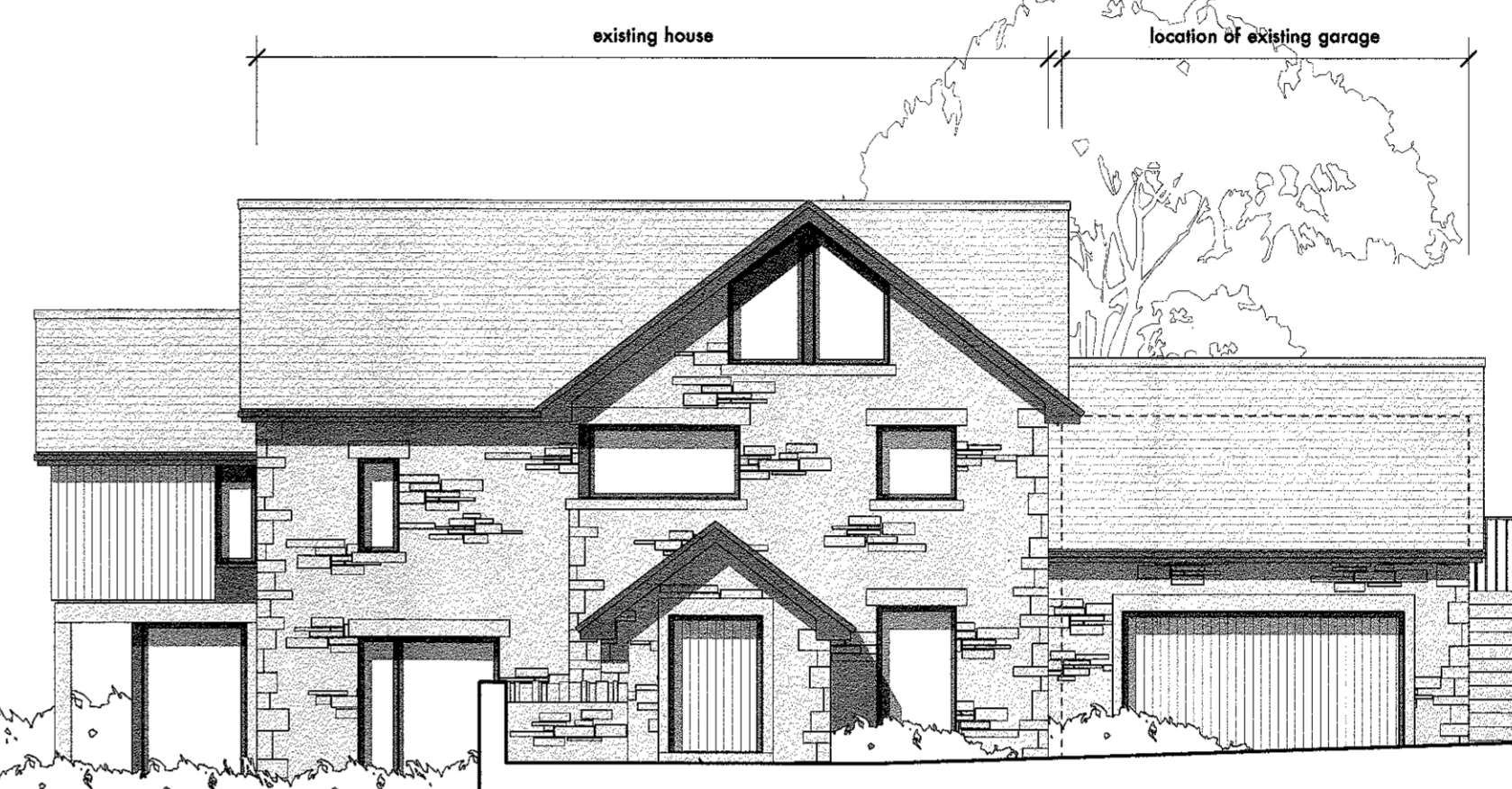

north elevation

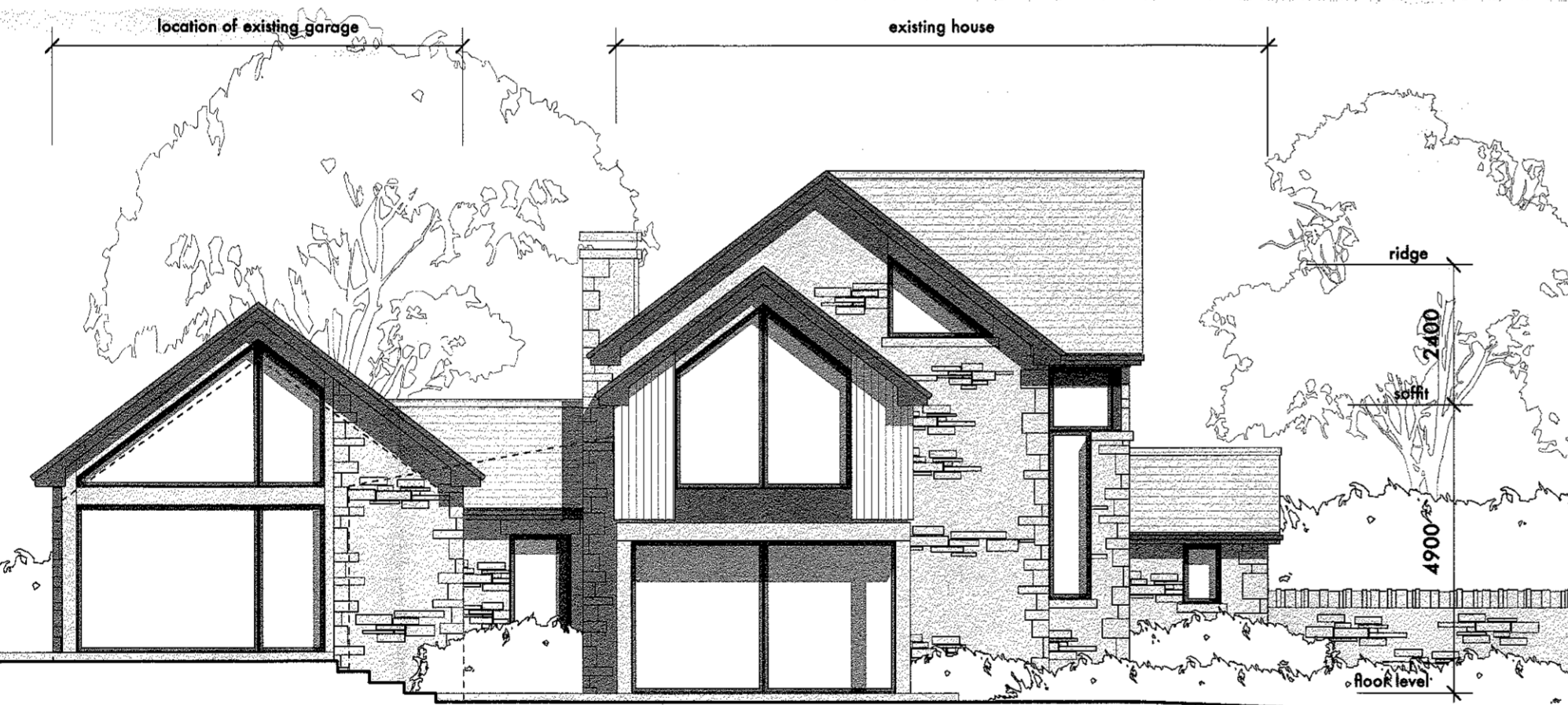

east elevation

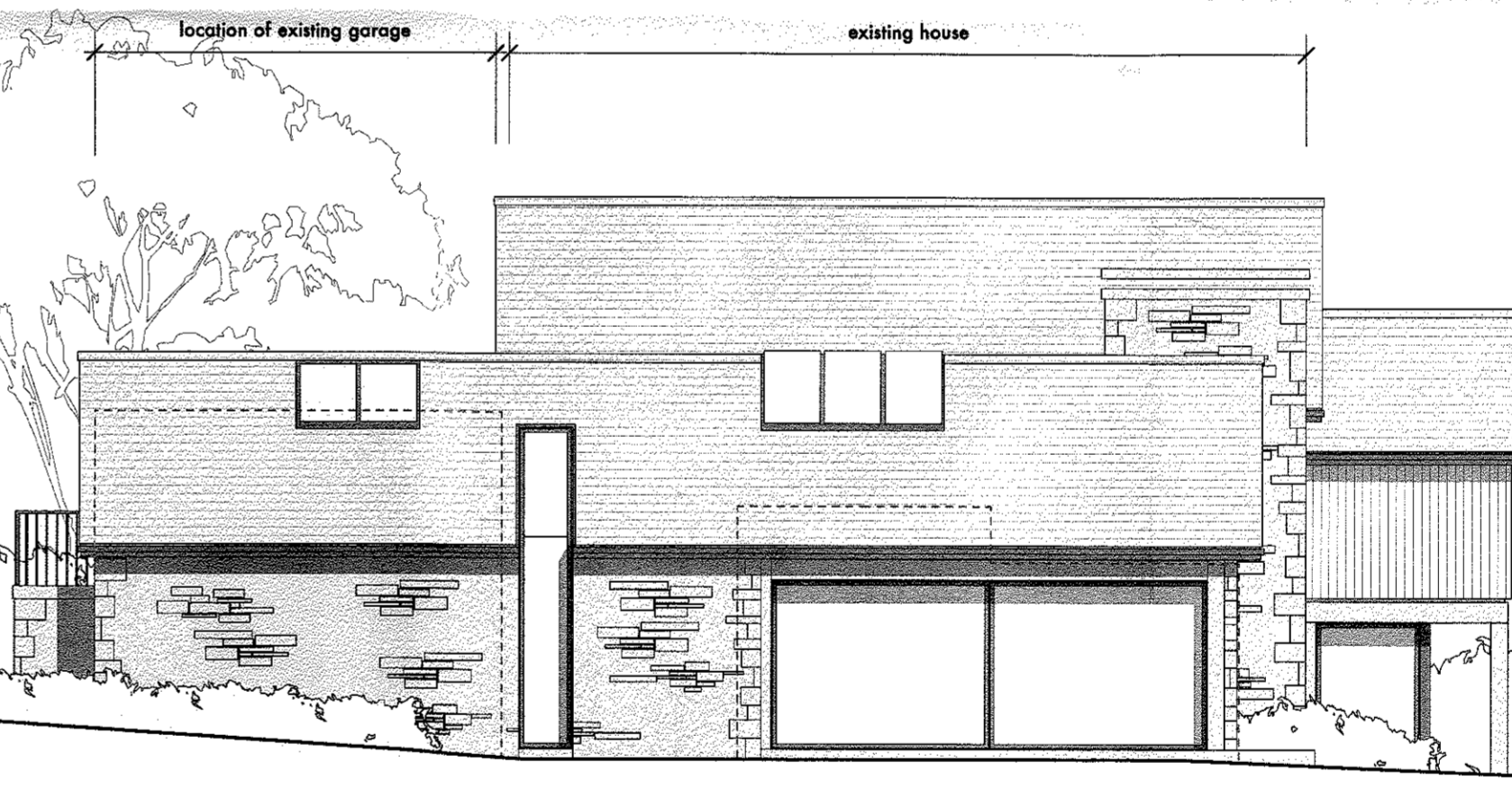

south elevation

MATERIALS SCHEDULE
 samples of proposed materials to be made available to local authority for inspection on site.

- walls natural stone to match existing
- timber boarding
- roof natural slate

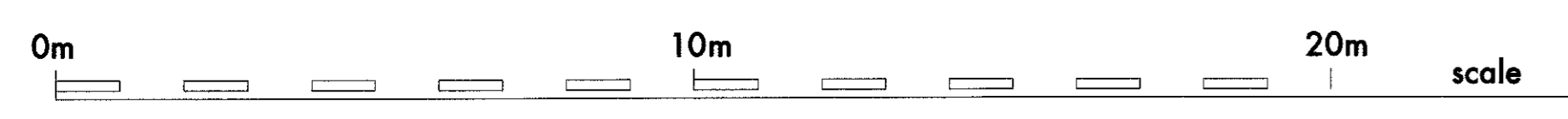

rev.A planning application apr.17
 issued for pre-app feb.17

stanton andrews
 architects

44 york street
 clitheroe
 BB7 2DL

t 01200 444490
 e mail@stantonandrews.co.uk
 w stantonandrews.co.uk

pendle view
 mellor

proposed elevations

drw.no. **1345 / 11** rev. **A**
 no. date. feb. 17 scale. 1 to 100 @ A1
 drawn. date. feb. 17 scale. 1 to 200 @ A3

no existing drawings based on information provided by others - no measured survey of the property has been undertaken by the architect - the architect accepts no responsibility for any resultant discrepancy.

this drawing is to be read in conjunction with all relevant consultants and specialist drawings. the architect is to be notified of any discrepancies before proceeding. do not scale from this drawing. all dimensions are to be checked on site. this drawing is subject to copyright.

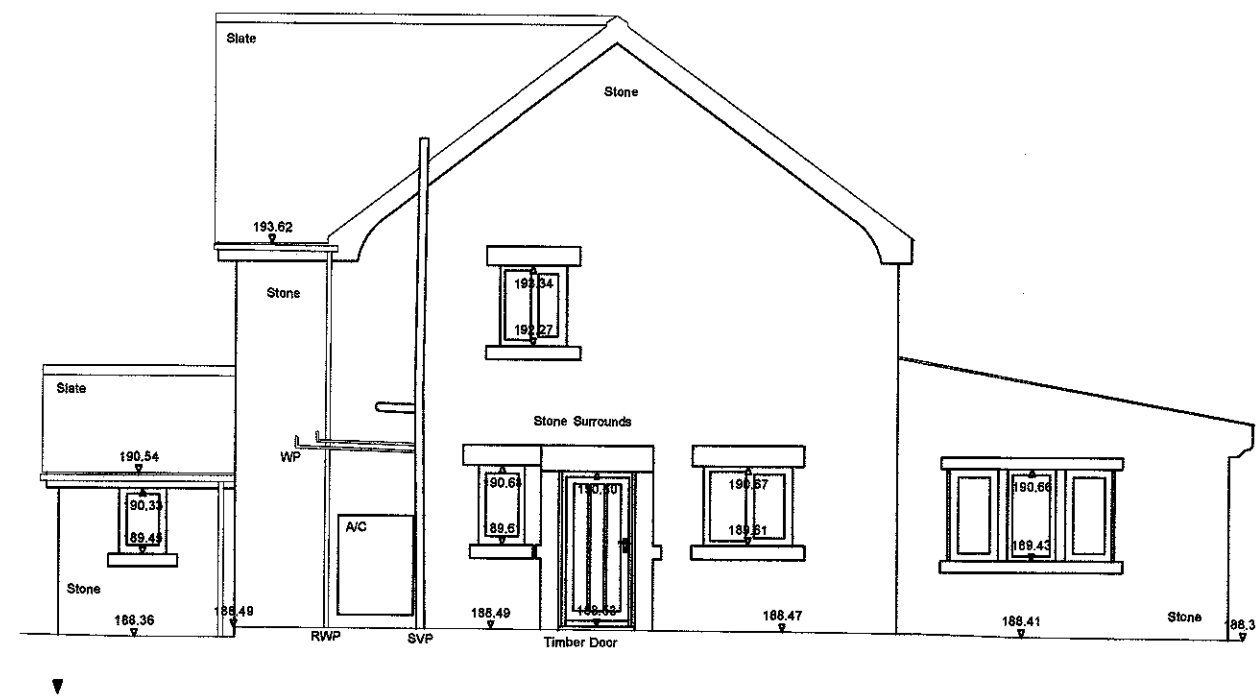

West Elevation

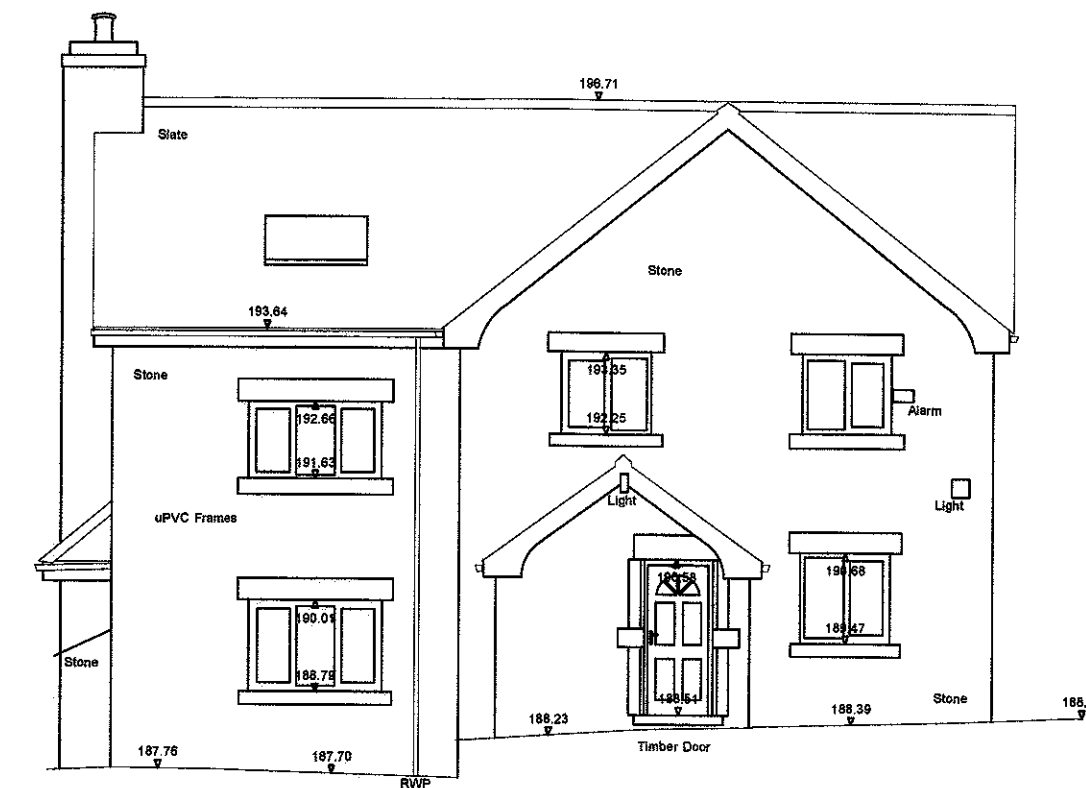

North Elevation

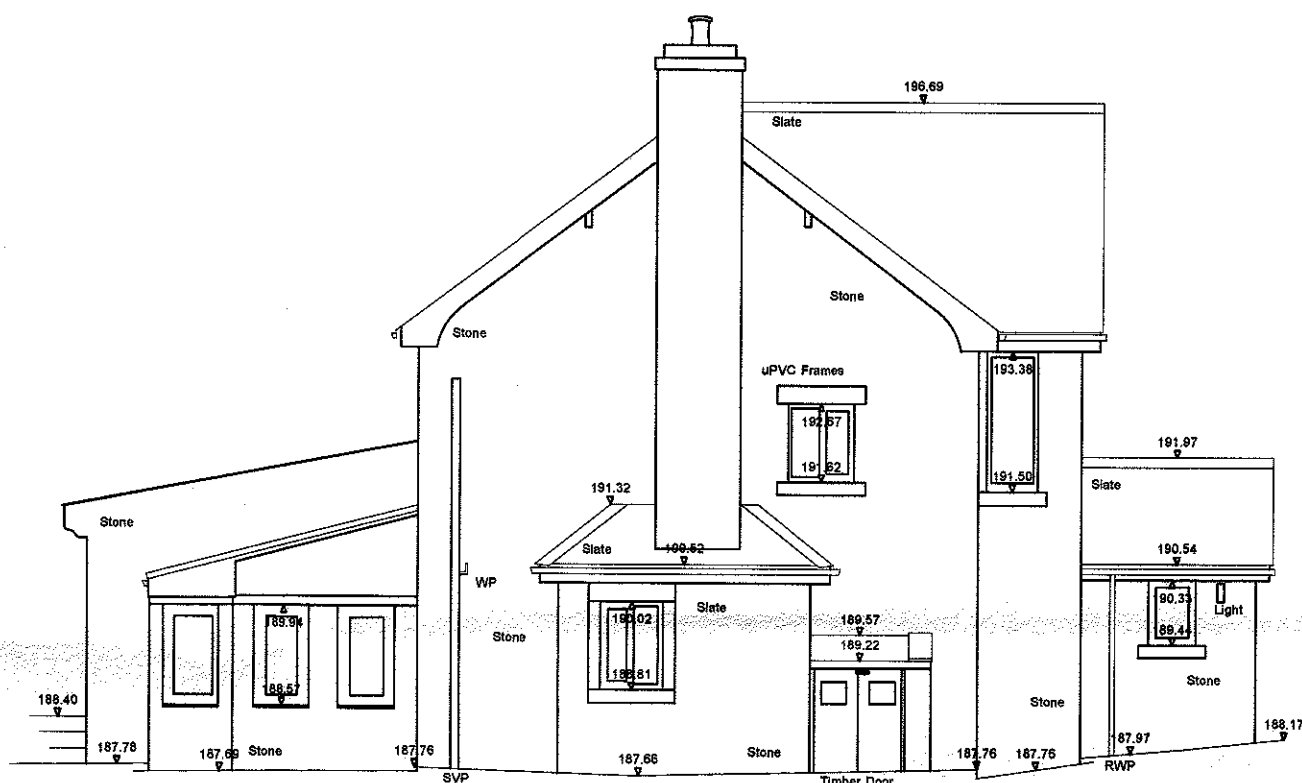

East Elevation

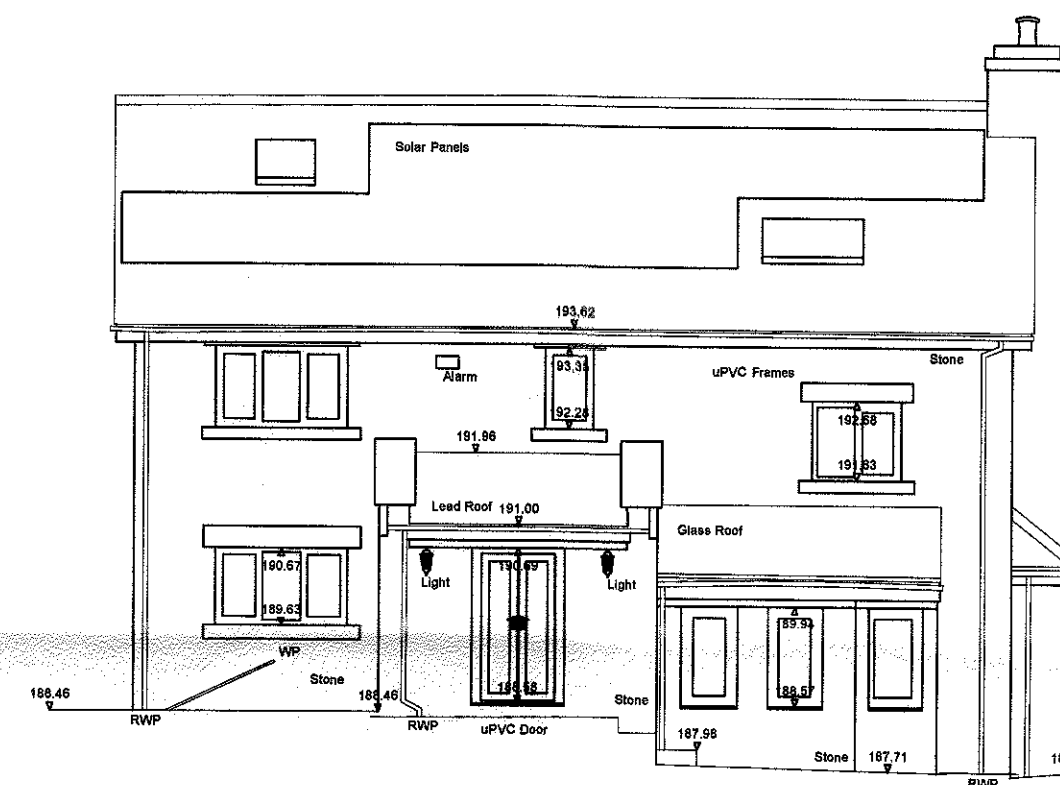

South Elevation

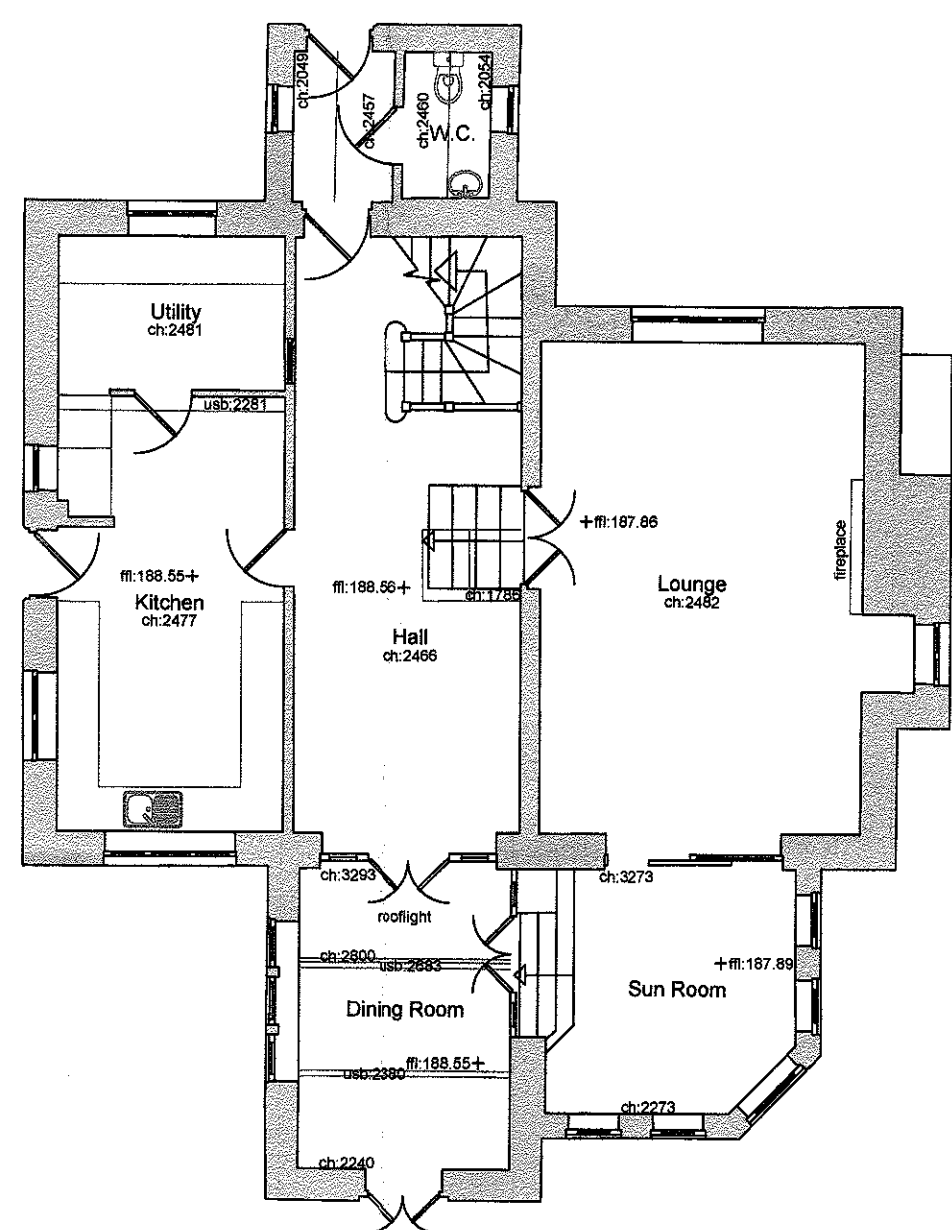

ground floor

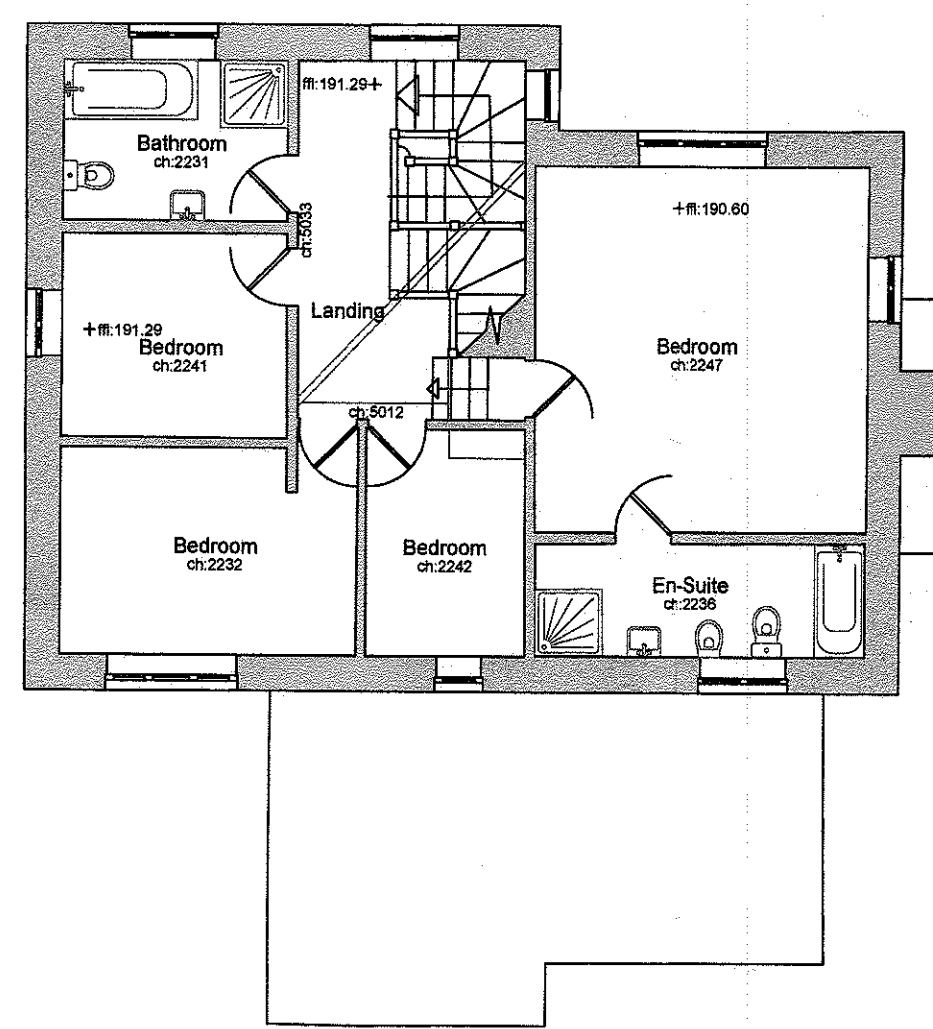

first floor

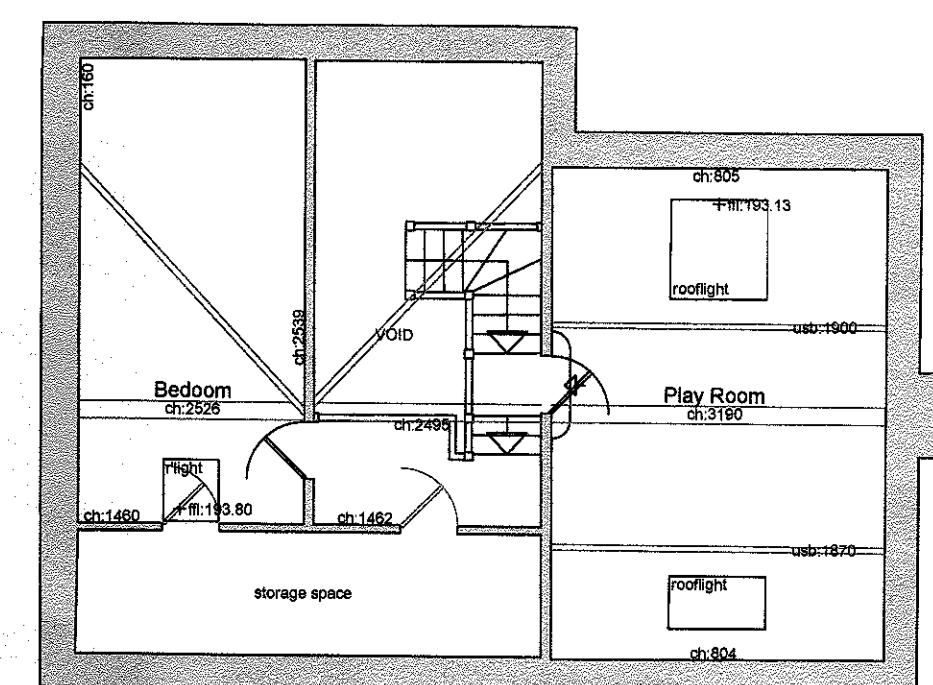

second floor

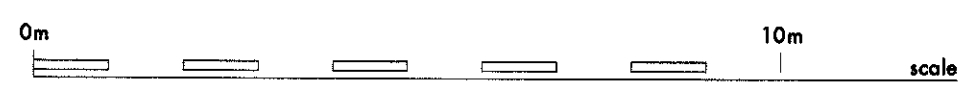
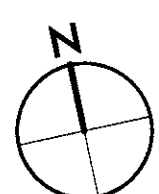

rev.A planning application apr.17
issued for pre-app feb.17

stanton andrews
architects

44 york street
clitheroe
BB7 2DL

t 01200 444490
e mail@stantonandrews.co.uk
w stantonandrews.co.uk

pendle view
primrose lane
mellor

existing plans and elevations

drg.no. 1345 / 02 rev. A

drawn: jf date: feb. 17 scale: 1:100 @ A1

