

CLIENT				TITLE			
SUNBELT AND PEACOCK				SUNNYMEAD, GORDLETON			
State	Site	Barren	Destroyed	Job Ref	Proj Ref	Revision	Date
1/200	APR 17	CH/EEH	CH	6990			

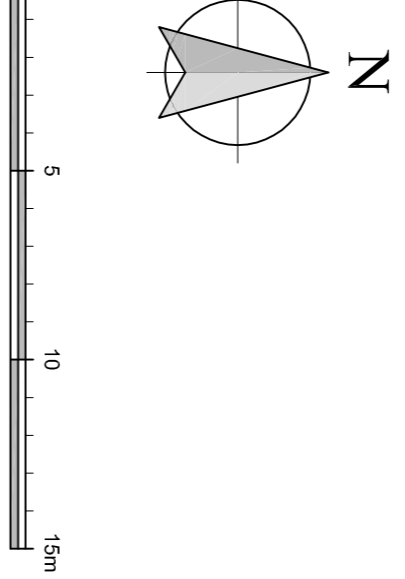
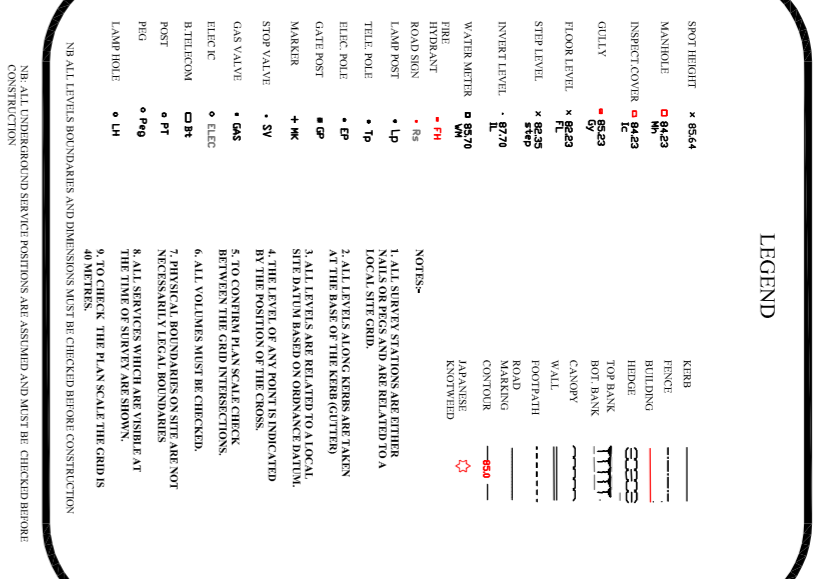

REVISIONS:

Rev A - Client name added. - 28.04.17 - NE
Rev B - CAD Floor Plan added. - 04.05.17 - NE
Rev C - Building position amended. - 24.05.17 - NE
Rev D - Entrance gates amended. - 05.06.17 - NE

Mr A.C. Taylor

Proposed New Dwelling on
Sunnymeade
Sawley Road
Grindleton

Drawing Title
Proposed Site Plan

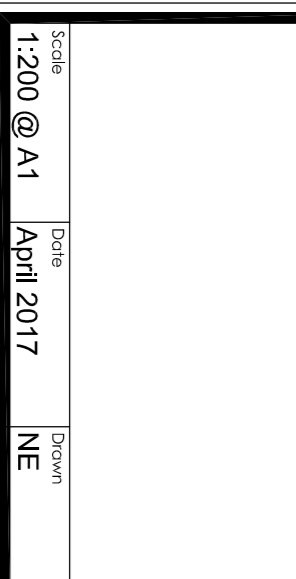

SUNDERLAND PEACOCK **spa**
ARCHITECTS

SUNDERLAND PEACOCK & ASSOCIATES LTD.
HAZELBINE, PEARL ROAD, CATHROSE
T 01200 423718 F 01200 423738
E info@sunderlandpeacock.com
www.sunderlandpeacock.com



5374 - 03 R