

This drawing is to be read in conjunction with all relevant Architect, consultant and specialist drawings and specifications. The Architect is to be notified of any discrepancies before proceeding. Do not scale from this drawing. All dimensions and levels are to be checked on site. This drawing is subject to copyright. All work carried out before Planning and Building Permission has been granted is at the contractor's risk.

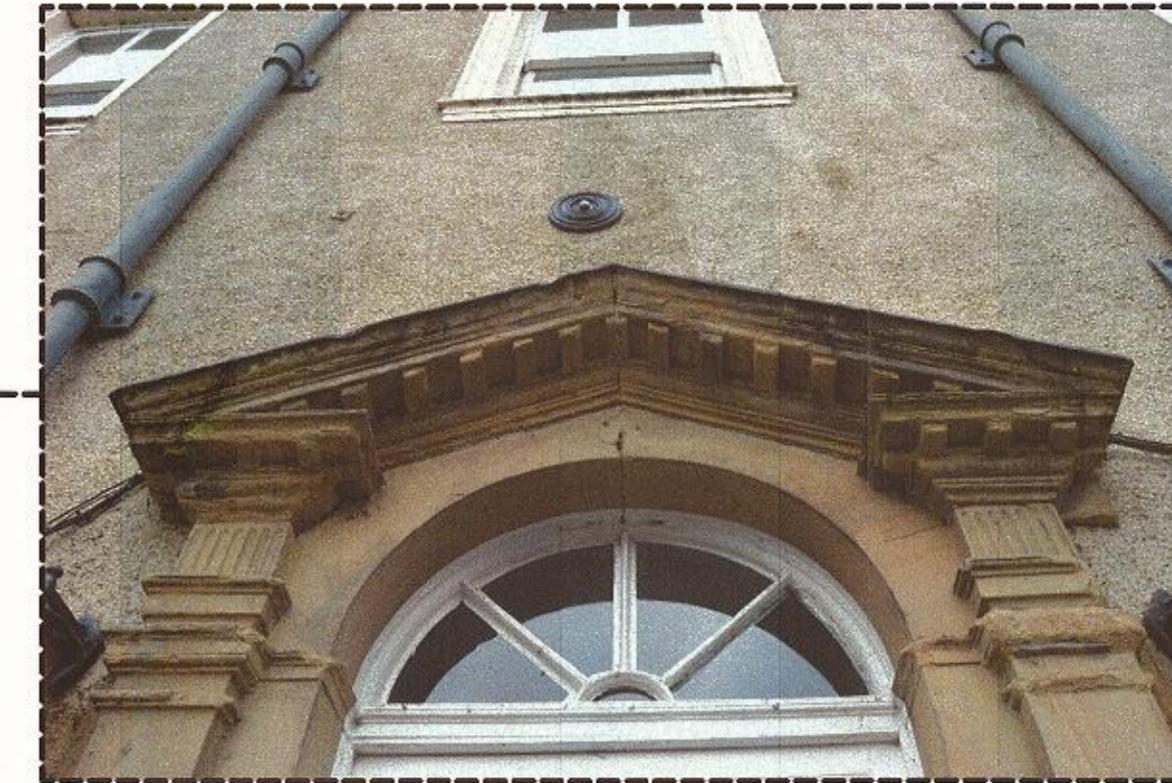

Upper Left Capital



Pediment

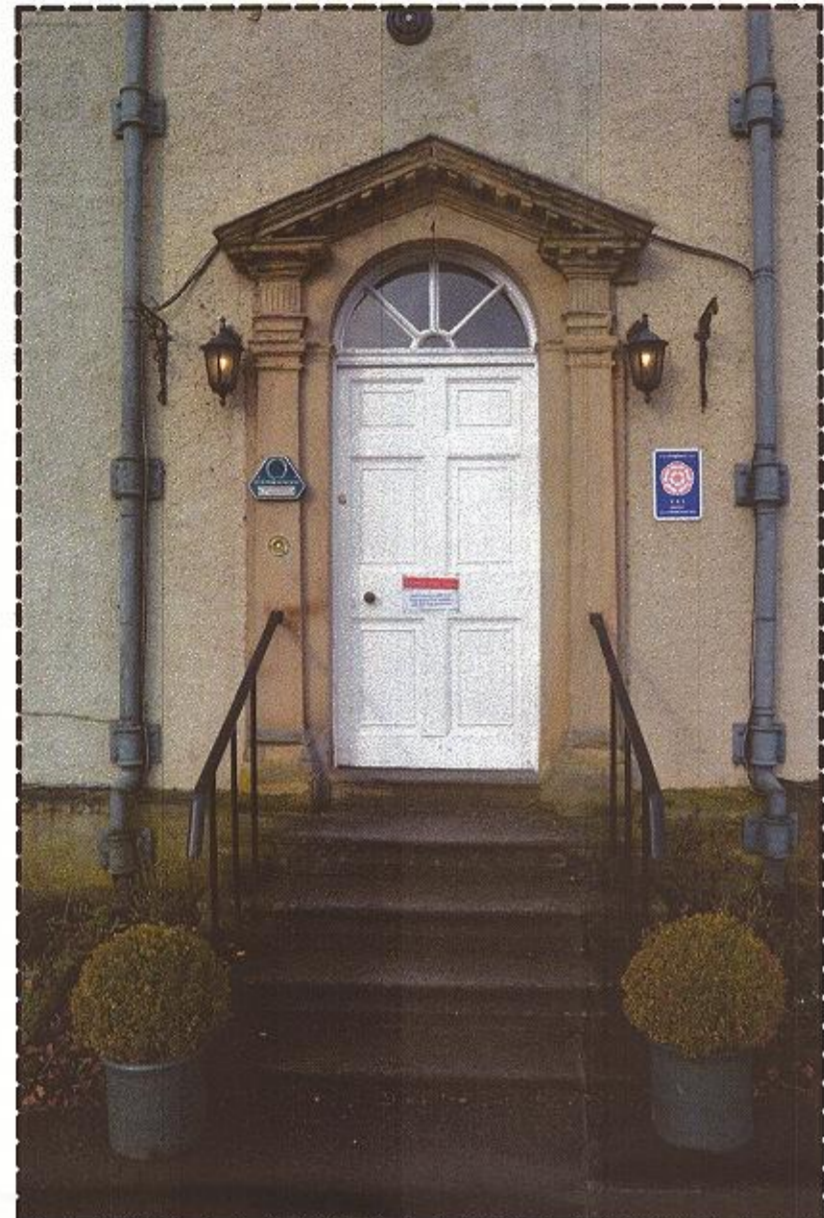

Overall View of Door and Steps

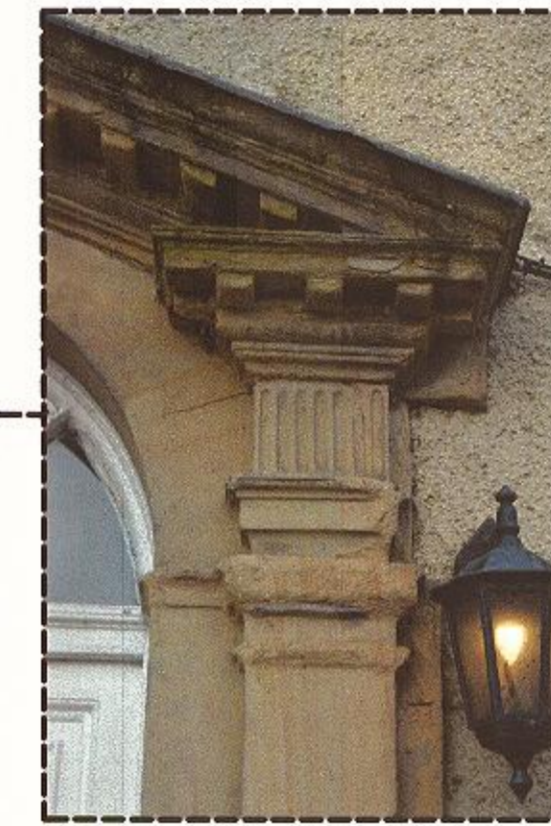

Upper Right Capital



Lower Left Plinth Base



Lower Right Plinth Base

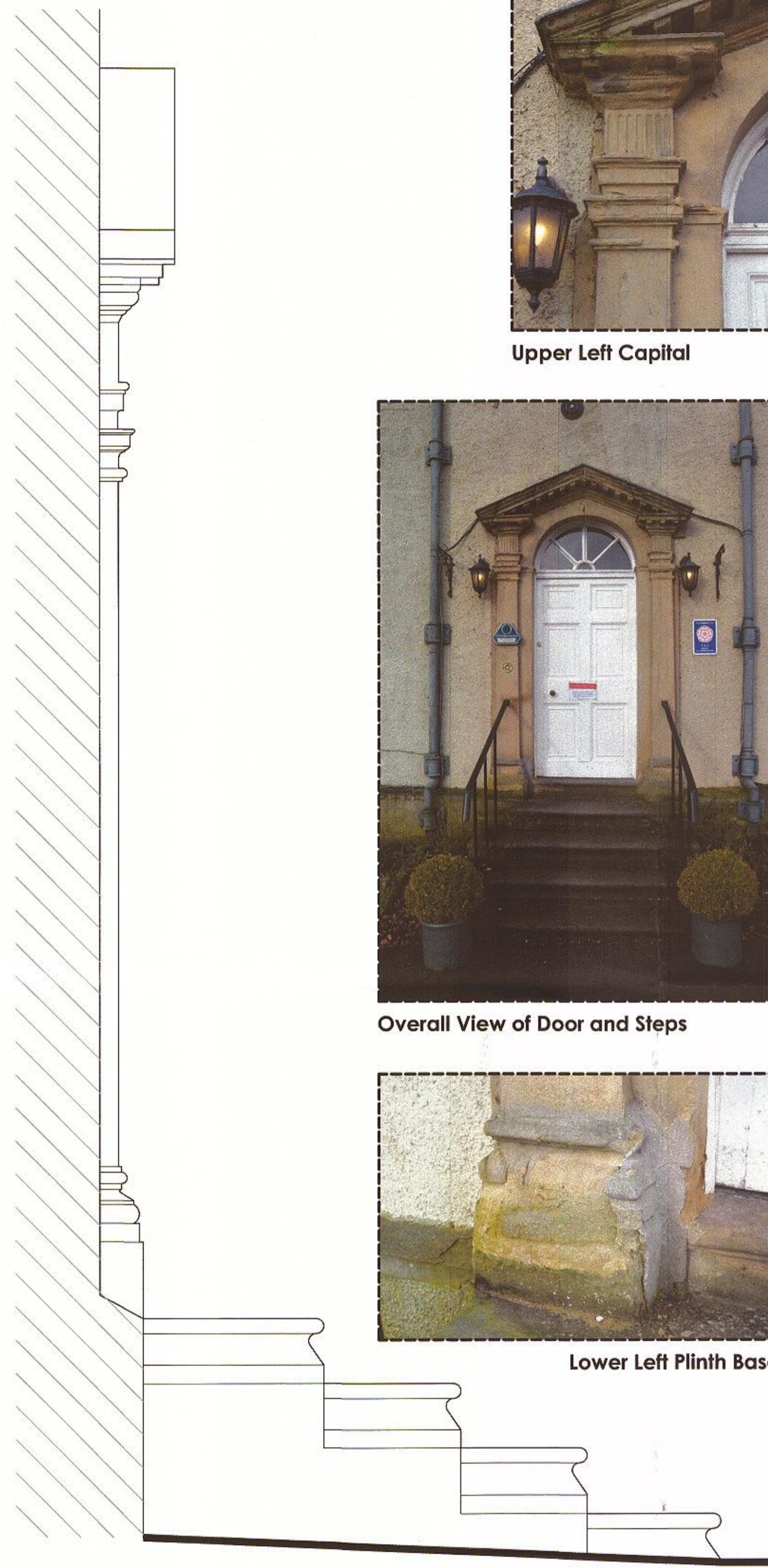

Existing South West Elevation (Handrail omitted for clarity)
Scale 1:10

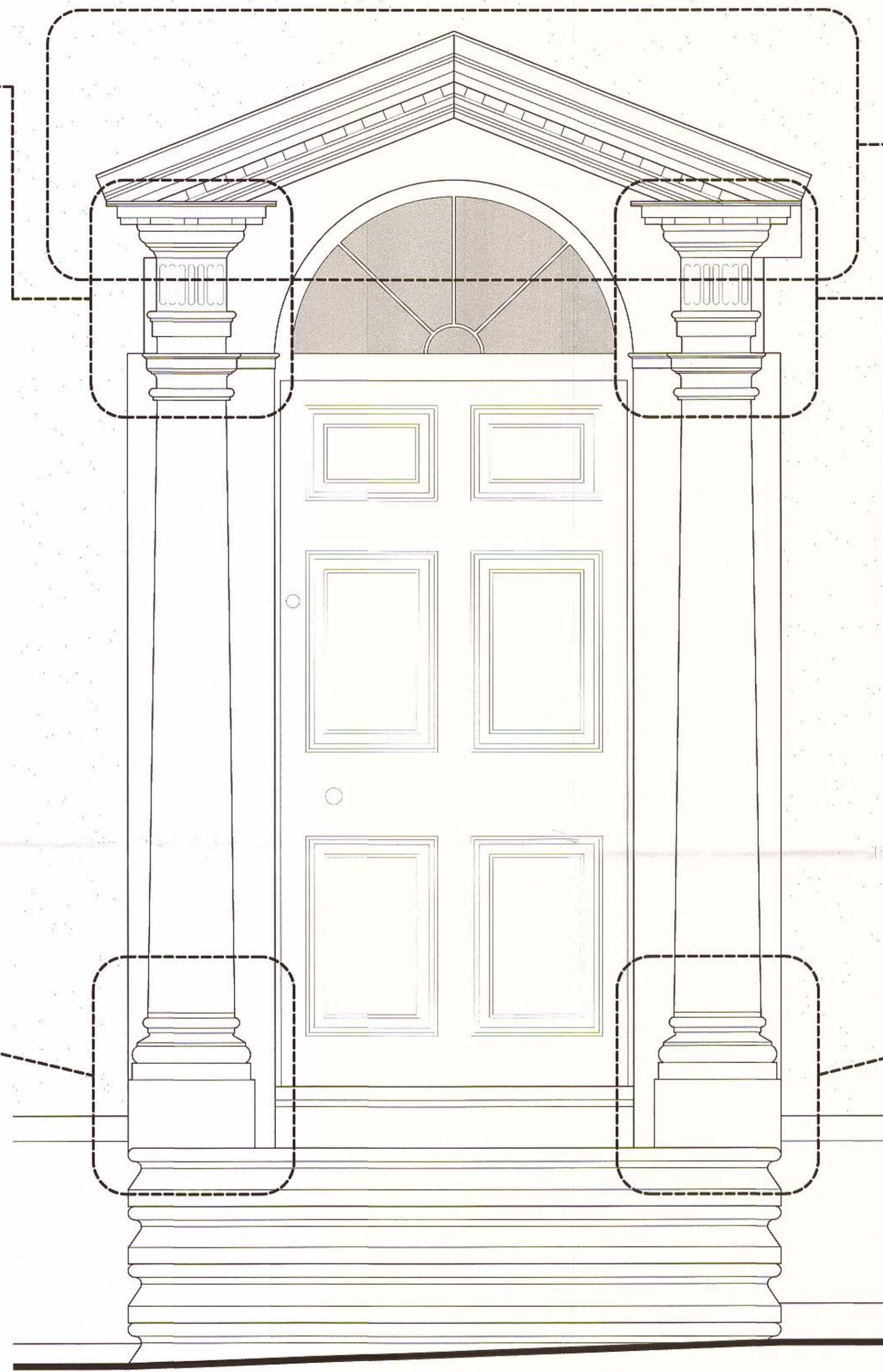

Existing South East Elevation (Handrail omitted for clarity)
Scale 1:10

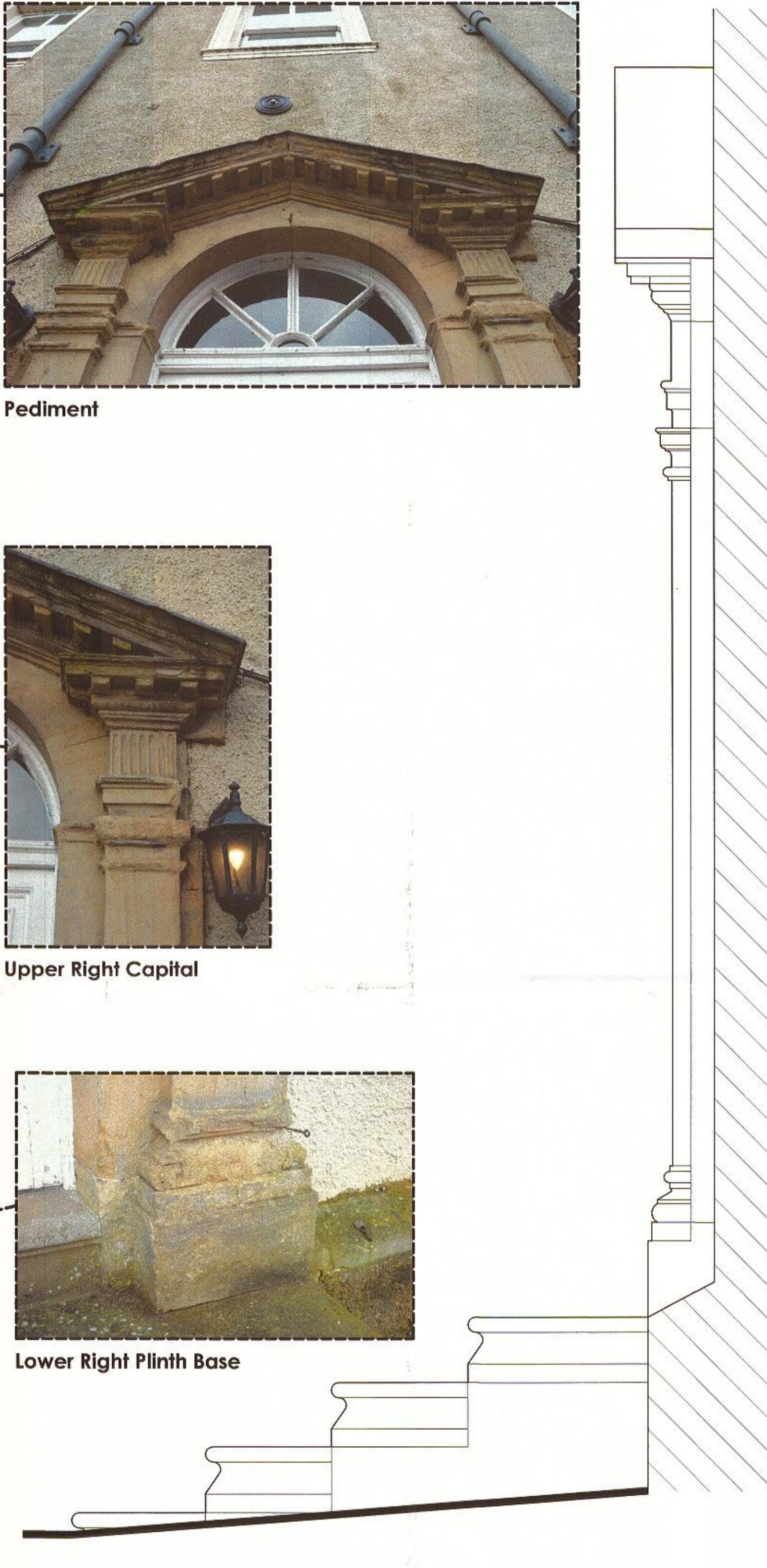

Existing North East Elevation (Handrail omitted for clarity)
Scale 1:10

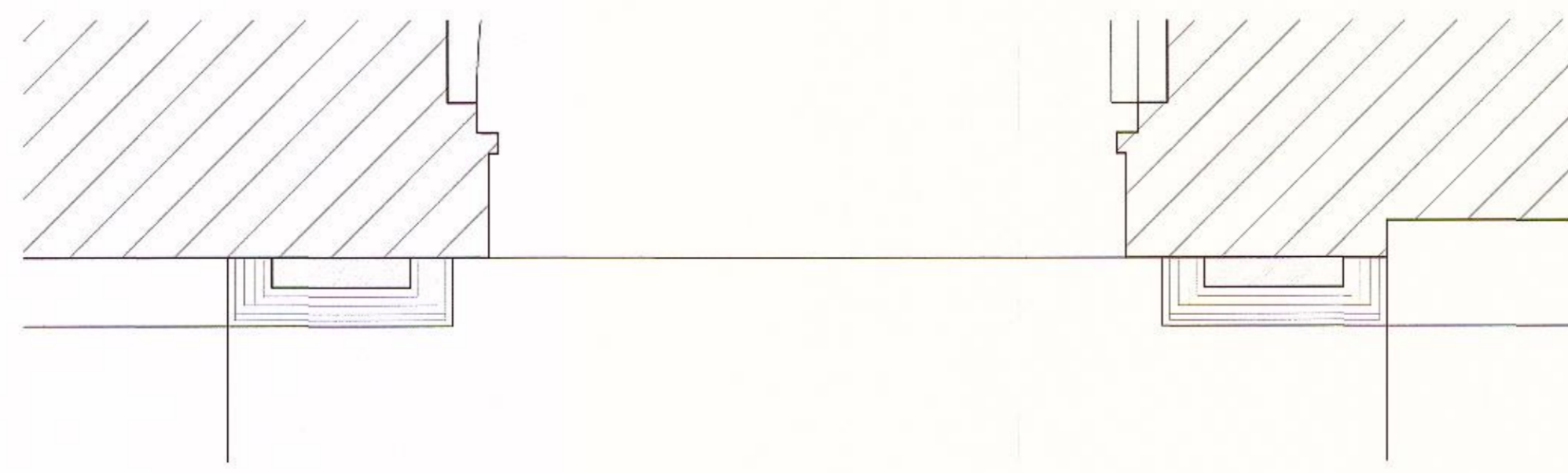

Plan (Handrail omitted for clarity)
Scale 1:10

320170421P

A MF - Drawing amended. Existing photographs added. 07.03.17
no. by c/c revision code

Client
Waddow Heritage Group

Drawing title
Proposed repairs to stone door surround at Waddow Hall Waddington Road Waddington Lancashire BB7 3LD

Scale
As Indicated

Date
March 2017

Drawn
IMF

spa ARCHITECTS
SUNDERLAND PEACOCK & ASSOCIATES LTD.
HAZEL MEAD, PIMLICO ROAD, CLYDEBANK, LANCASHIRE, BB7 2NQ
T: 01524 423176 F: 01524 423228
www.sunderlandpeacock.com

5327 - 01 A