

EXISTING GROUND FLOOR PLAN (1:100)

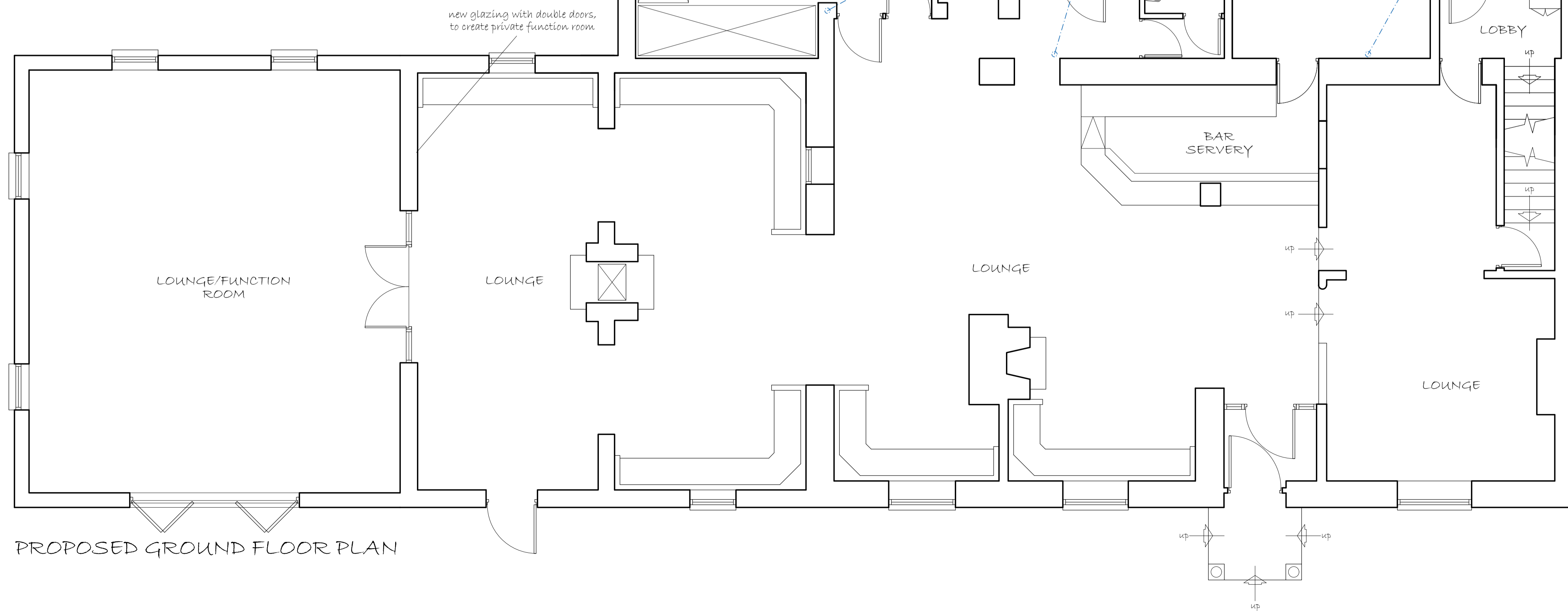

PROPOSED GROUND FLOOR PLAN

relocate compressor unit

ex. gravel

ex. flags

ex. gravel

planter

shed

planter

ex. flags

Presumed drainage runs

rooftight to new kitchen extension as shown

new beam as shown

new glazing with double doors to create private function room

NOTES

This drawing is copyright and must not be reproduced without the written permission of the designer.
Contractors are to check all sizes and dimensions before setting out any site or shop work. Any errors or discrepancies to be reported to the designer.
CDM 2015 Designers Risk Assessment
All works to be carried out under CDM regulations.
Contractor to ensure all relevant codes of practice and regulations for the proposed works are adhered to. No residual risk within the attached design unless specifically stated with the attached schedule.
Do not scale off this drawing.

REVISIONS	DATE
Rev A: covered area indicated	27.03.15
Rev B: covered area amended	27.03.15
Rev C: existing external area updated, kitchen extension increased, new beer garden shown	08.05.15
Rev D: works to external area omitted, new glazing and double doors indicated to lounge	21.03.17
Rev E: indicative drainage shown	04.04.17
Rev F: new linen/laundry indicated	06.07.17
Rev G: new linen/laundry omitted	10.07.17

TITLE: Existing & Proposed Ground Floor Plans	
PROJECT: White Bull At Alston, Preston Road, Preston, PR3 3BJ	
CLIENT: Thwaites	
DRAWN BY:	SCALE: 1:50/100 @ A1 1:100/200 @ A3
DATE: 19.05.17	DWG NO: 1118.01 REV: G

imd
AND ASSOCIATES LTD
1 Sentinel Court, Wilkinson Way
Blackburn, Lancashire BB1 2EH
t: 01254 696989 e: info@imdandassociates.co.uk