

This drawing is to be read in conjunction with all relevant Architect, consultants and specialist drawings and specifications. The Architect is to be notified of any discrepancies before proceeding. Do not scale from this drawing. All dimensions and levels are to be checked on site. This drawing is subject to copyright. All work carried out before Planning and Building Permission has been granted is at the contractor's risk.

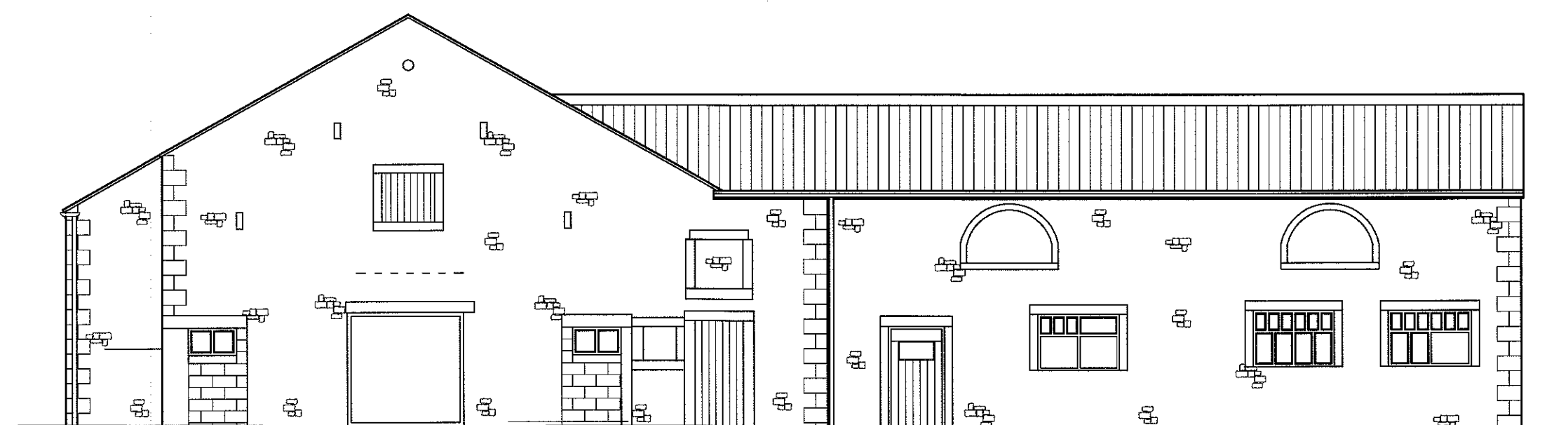

South West Elevation



South East Elevation

1:100 Scale

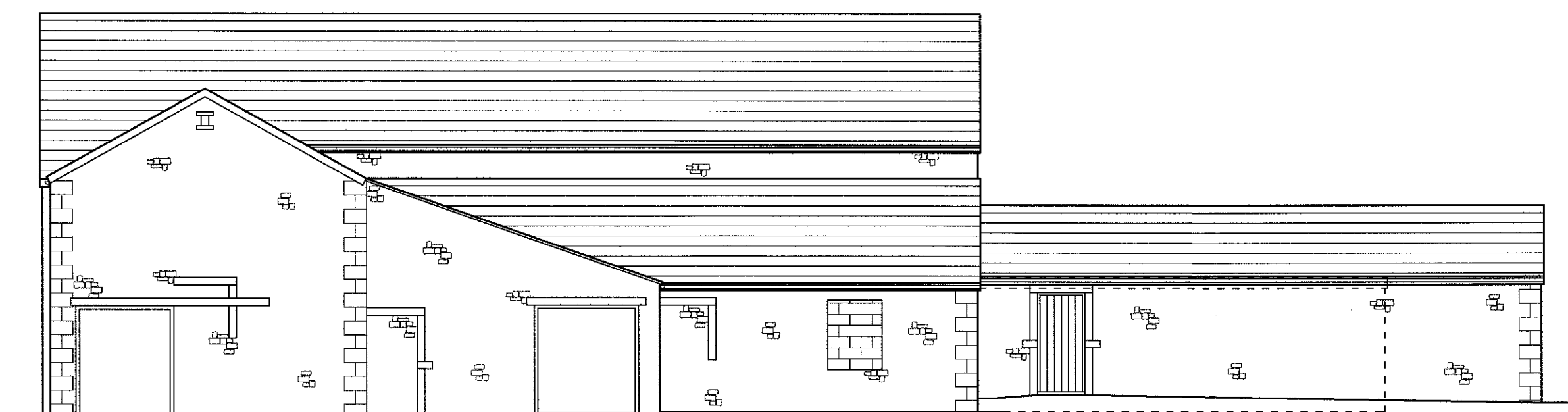

North East Elevation

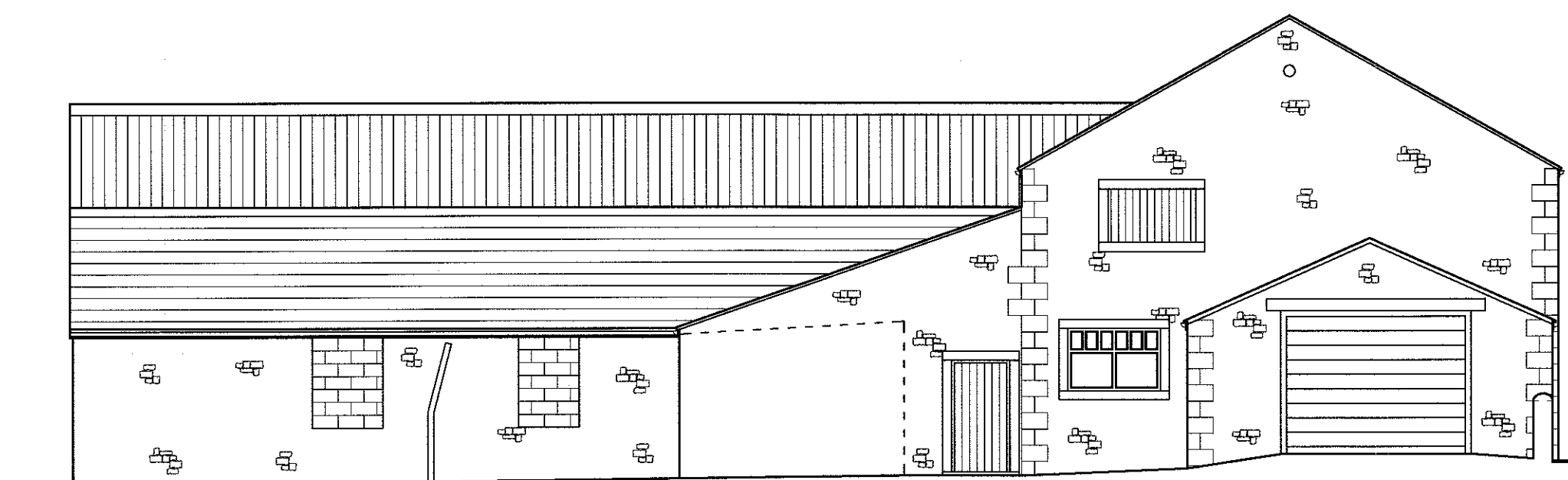

North West Elevation

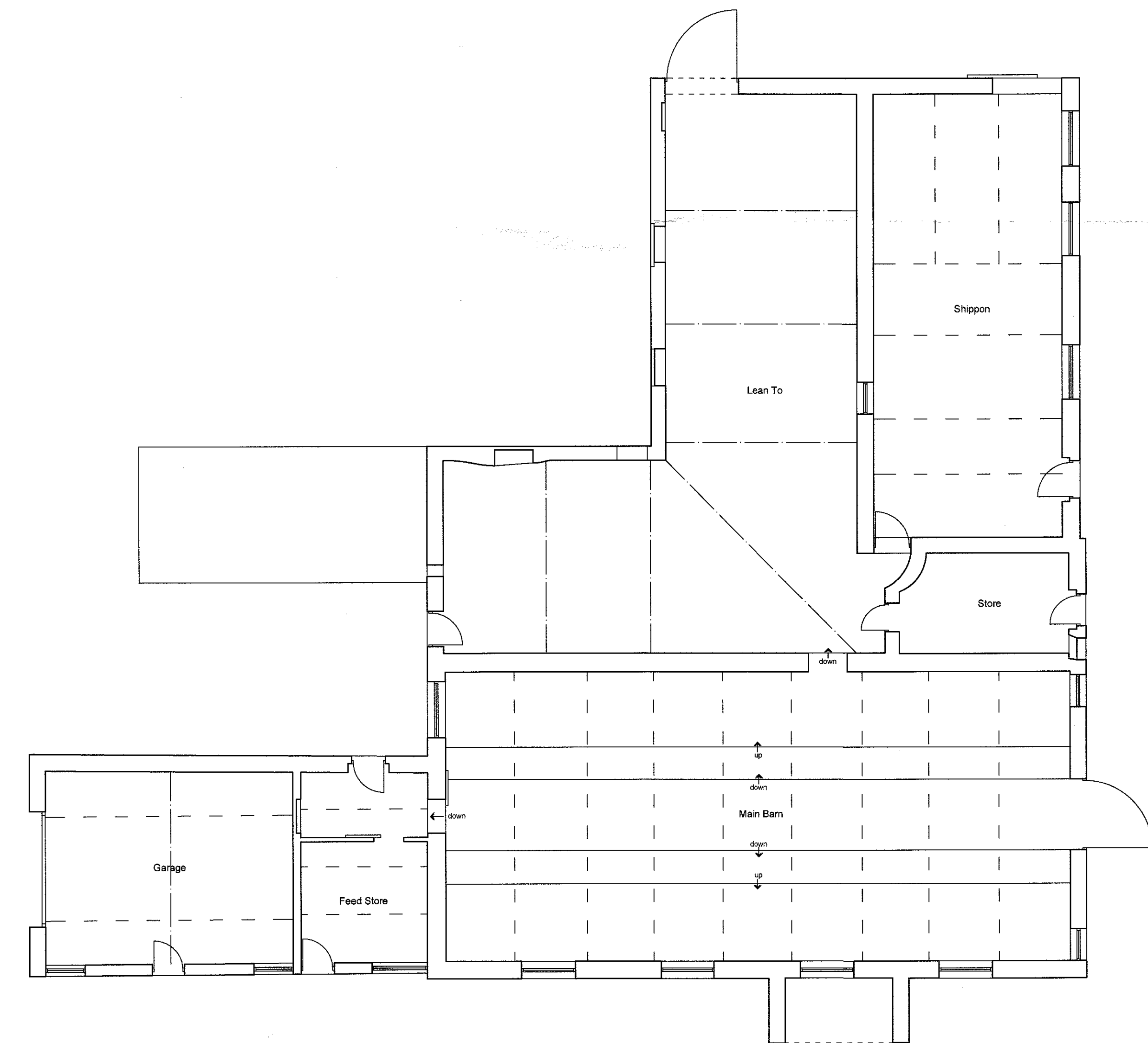

Ground Floor Plan

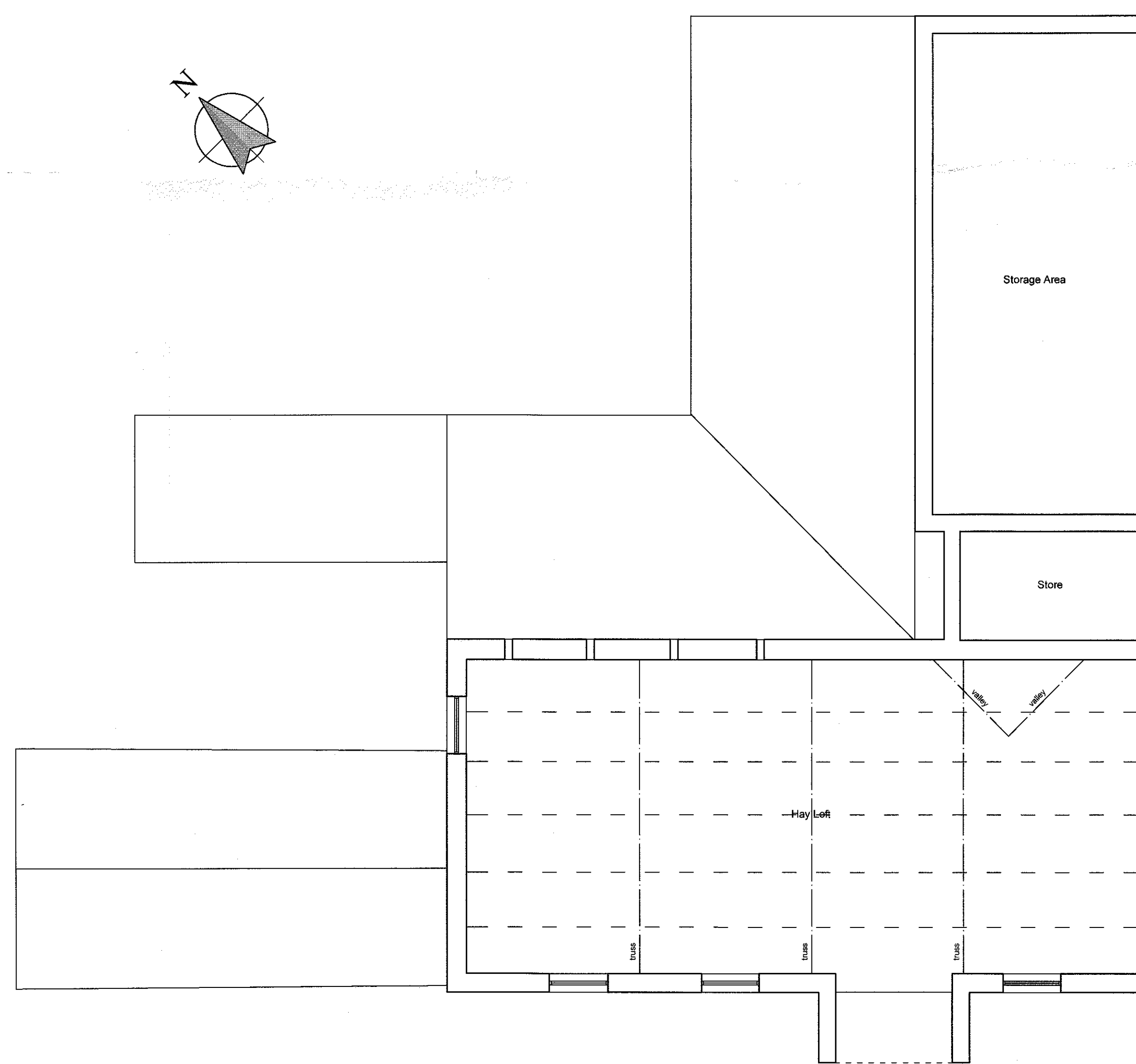

First Floor Plan

320170489P

REVISIONS:

Rev A - Drawing amended: 10.05.17

Client

Mr and Mrs Roper

Job Title

Proposed Development of the Bams
at Lyme House Farm
Chipping Road
Thornley
Chipping
Preston
PR3 2TE

Drawing Title

Existing Plans and Elevations

Scale
1:100 @ A1

Date
Dec 2015

Drawn
LFG

spa
SUNDERLAND PEACOCK ARCHITECTS

SUNDERLAND PEACOCK & ASSOCIATES LTD.
HAZELMERE, PIMLICO ROAD, CLITHEROE
LANCASHIRE, BB7 3AD
T 01200 423176 F 01200 427228
E info@sunderlandpeacock.com
www.sunderlandpeacock.com



4971 - 01 Rev A