

This drawing is to be read in conjunction with all relevant Architect, consultant and specialist drawings and specifications. The Architect is to be notified of any discrepancies before proceeding. Do not scale from this drawing. All dimensions and levels are to be checked on site. This drawing is subject to copyright. All work carried out before Planning and Building Permission has been granted is at the contractor's risk.

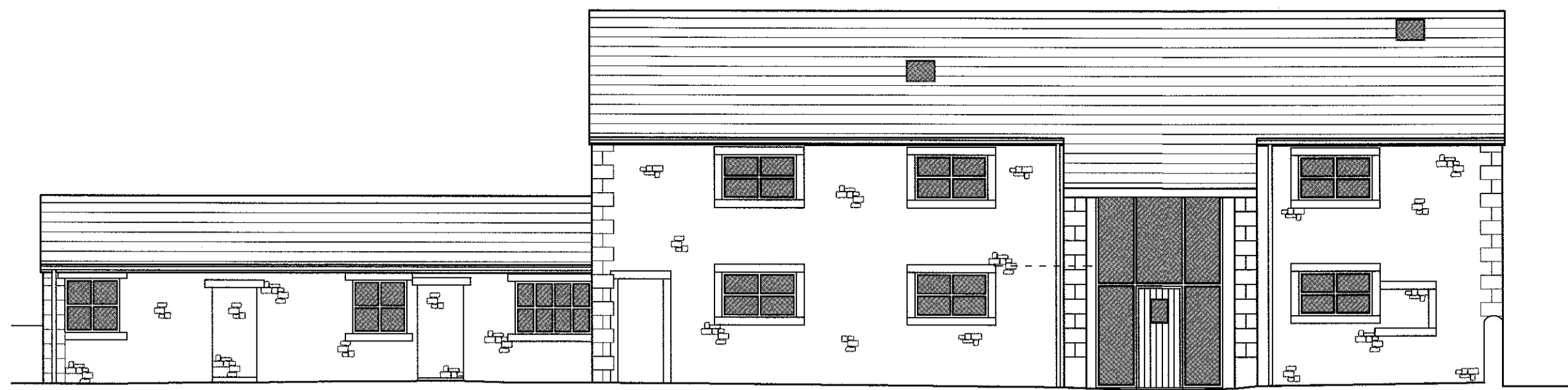

South West Elevation

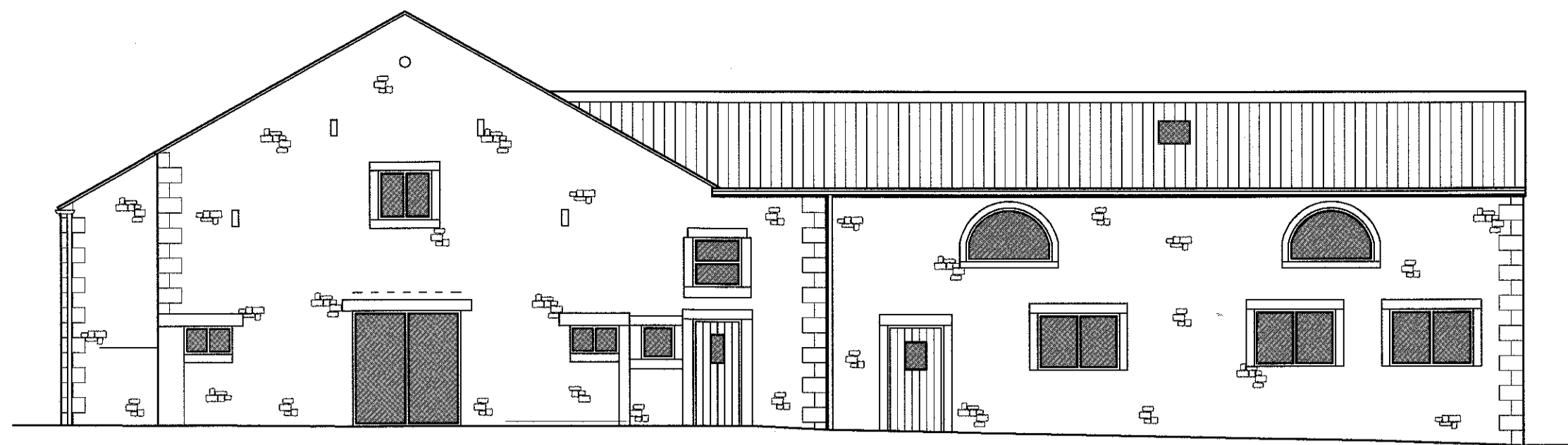

South East Elevation

1:100 Scale



North East Elevation

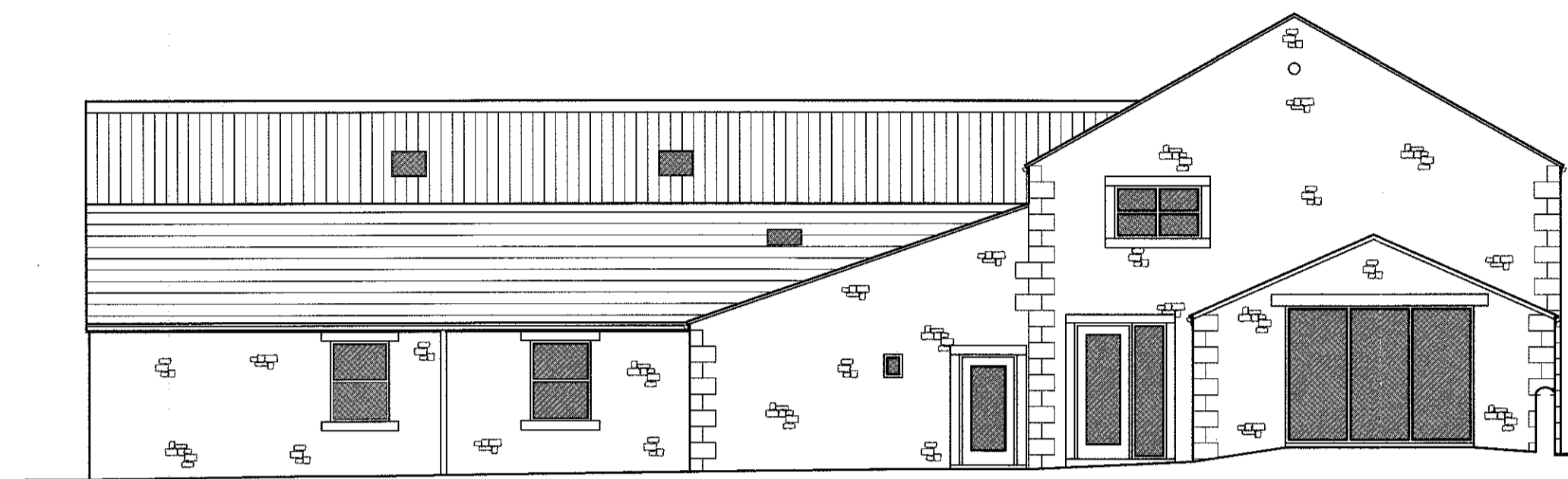

North West Elevation

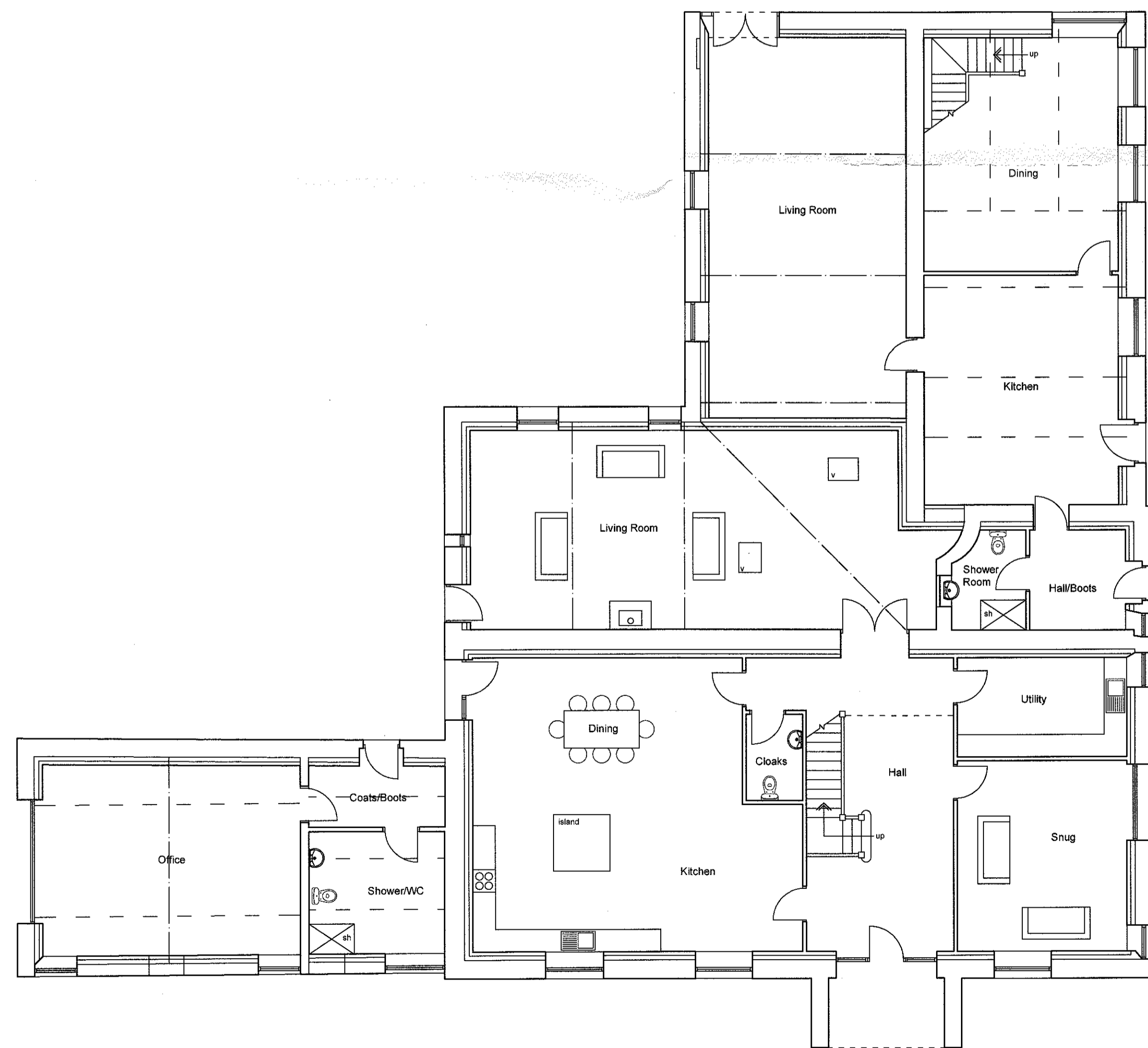

Ground Floor Plan

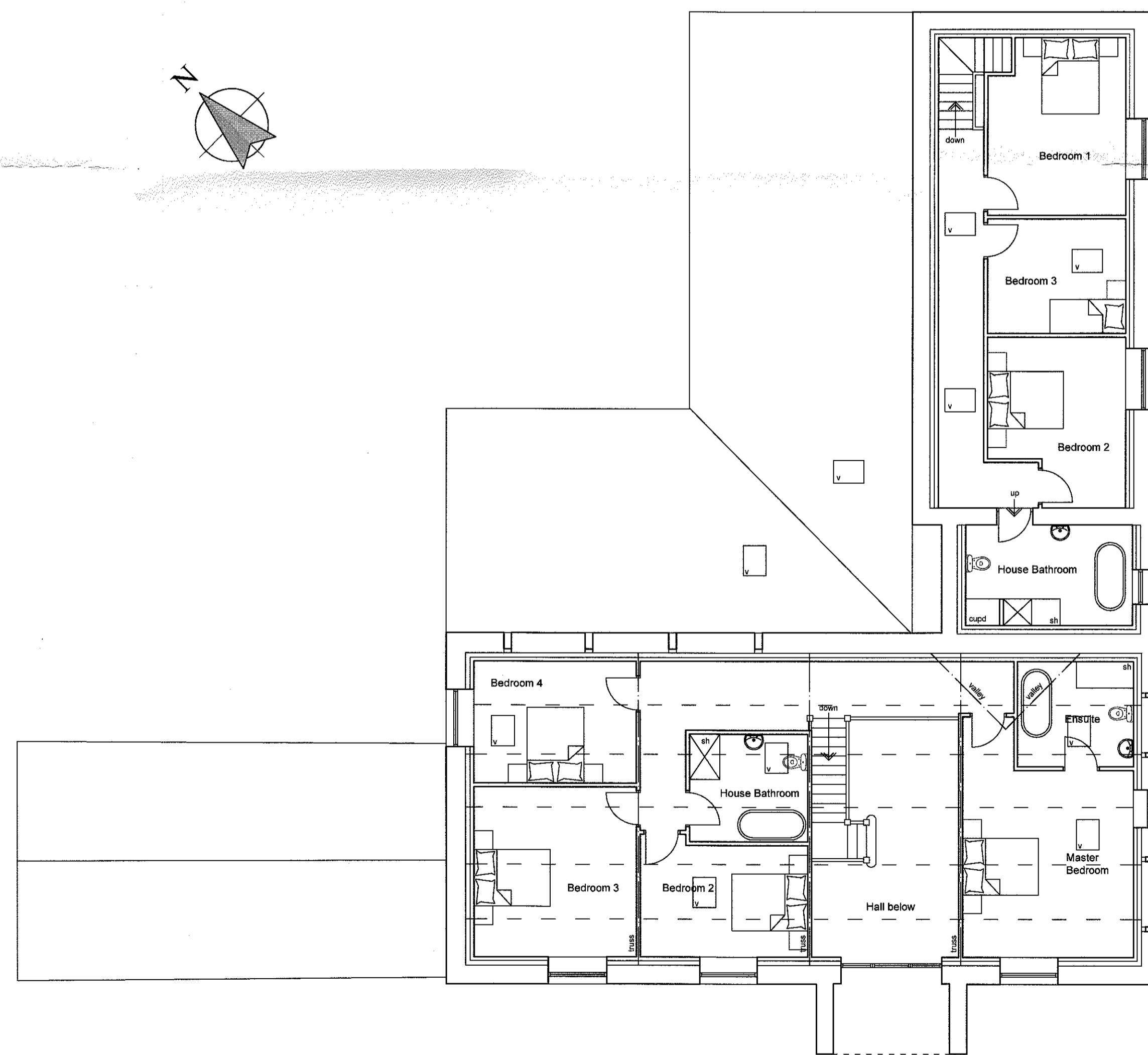
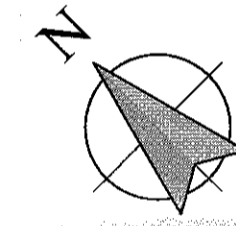

First Floor Plan

320170489P

REVISIONS:
 Rev B - Drawing amended. 11.05.17
 Rev A - Various alterations and Playroom/Garage altered to new house. 23.12.15

Client
 Mr and Mrs Roper

Job Title
 Proposed Development of the Barns at Lyme House Farm Chipping Road Thornley Chipping Preston PR3 2TE

Drawing Title
 Proposed Plans and Elevations

Scale 1:100 @ A1 Date Dec 2015 Drawn LFG

spa
 SUNDERLAND PEACOCK ARCHITECTS
 SUNDERLAND PEACOCK & ASSOCIATES LTD
 HAZELMERE, PINEICO ROAD, CLITHEROE
 LANSHIRE, BB7 2AG
 T 01204 423178 F 01204 423328
 E info@sunderlandpeacock.com
 www.sunderlandpeacock.com

4971 - 02 Rev B