

Proposed Southerly Facing Elevation - 1:100

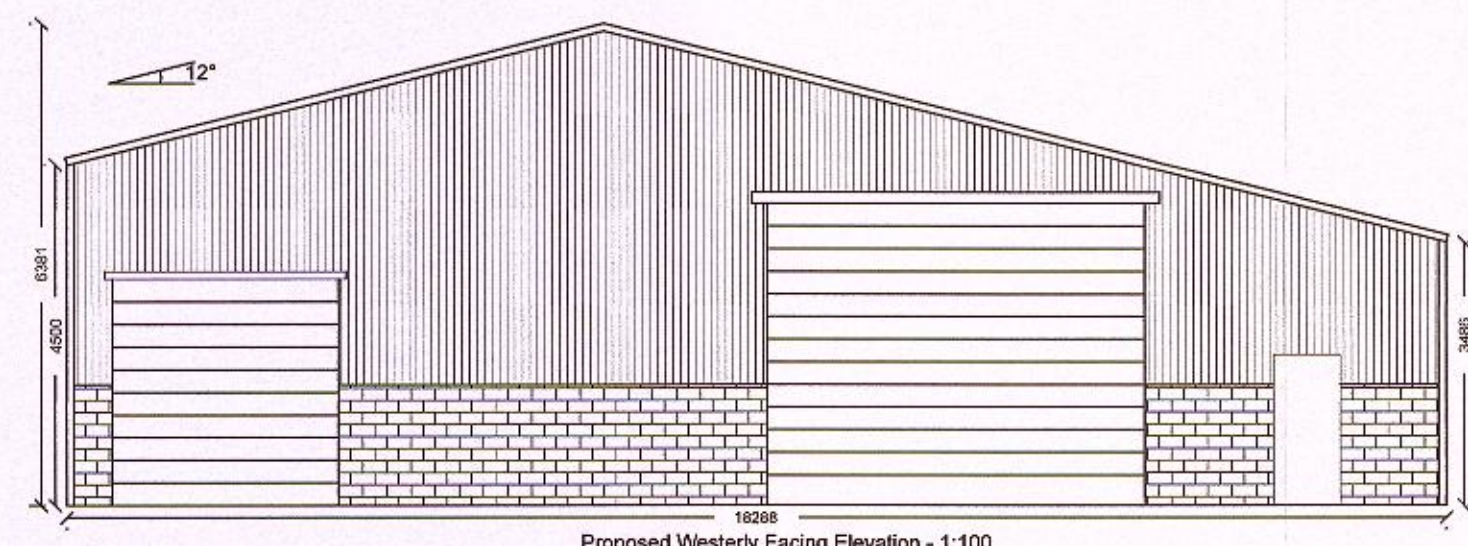

Proposed Westerly Facing Elevation - 1:100

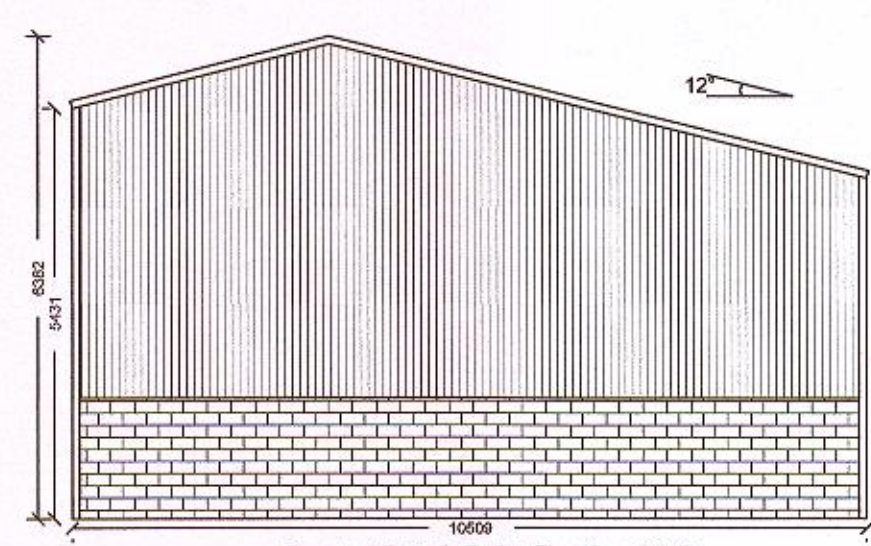

Proposed Easterly Facing Elevation - 1:100

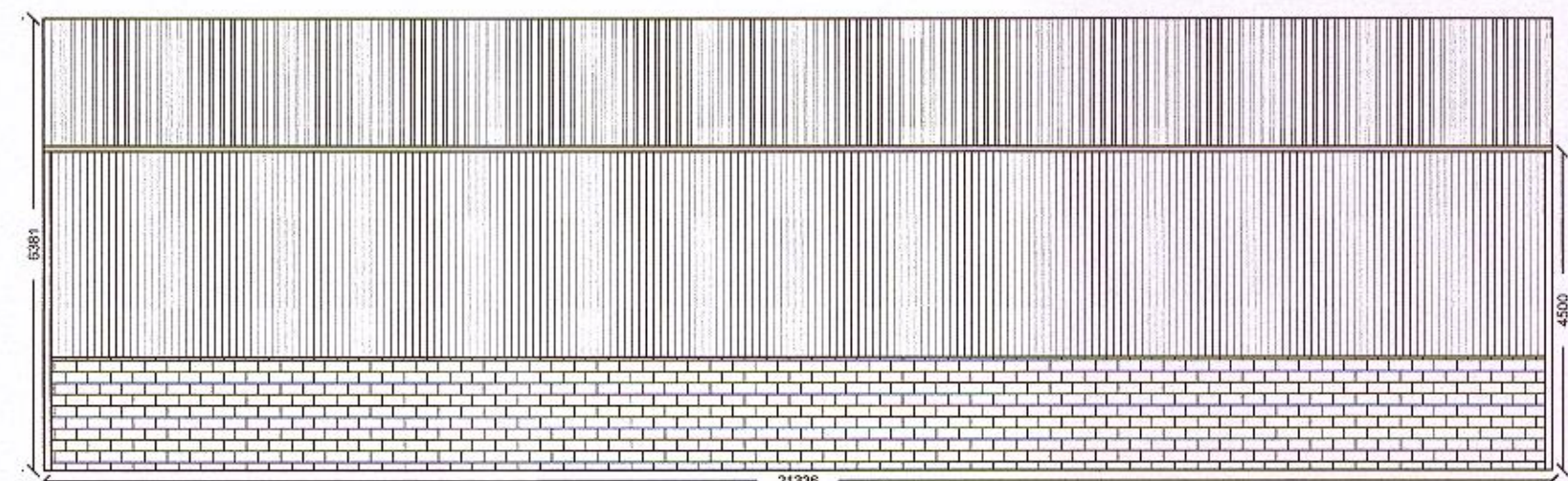

Proposed Northerly Facing Elevation - 1:100

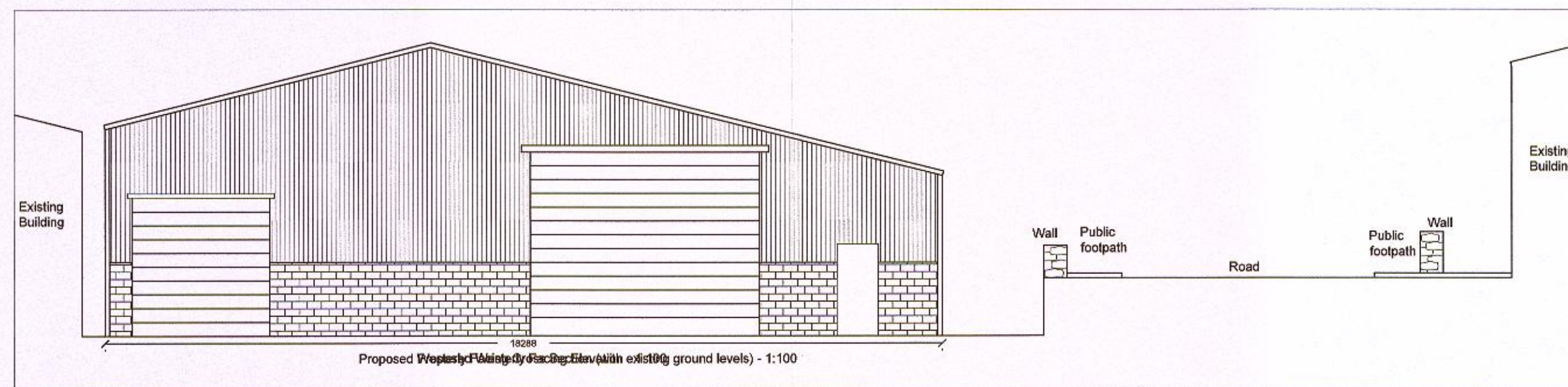

Proposed Westerly Facing Elevation with existing ground levels - 1:100

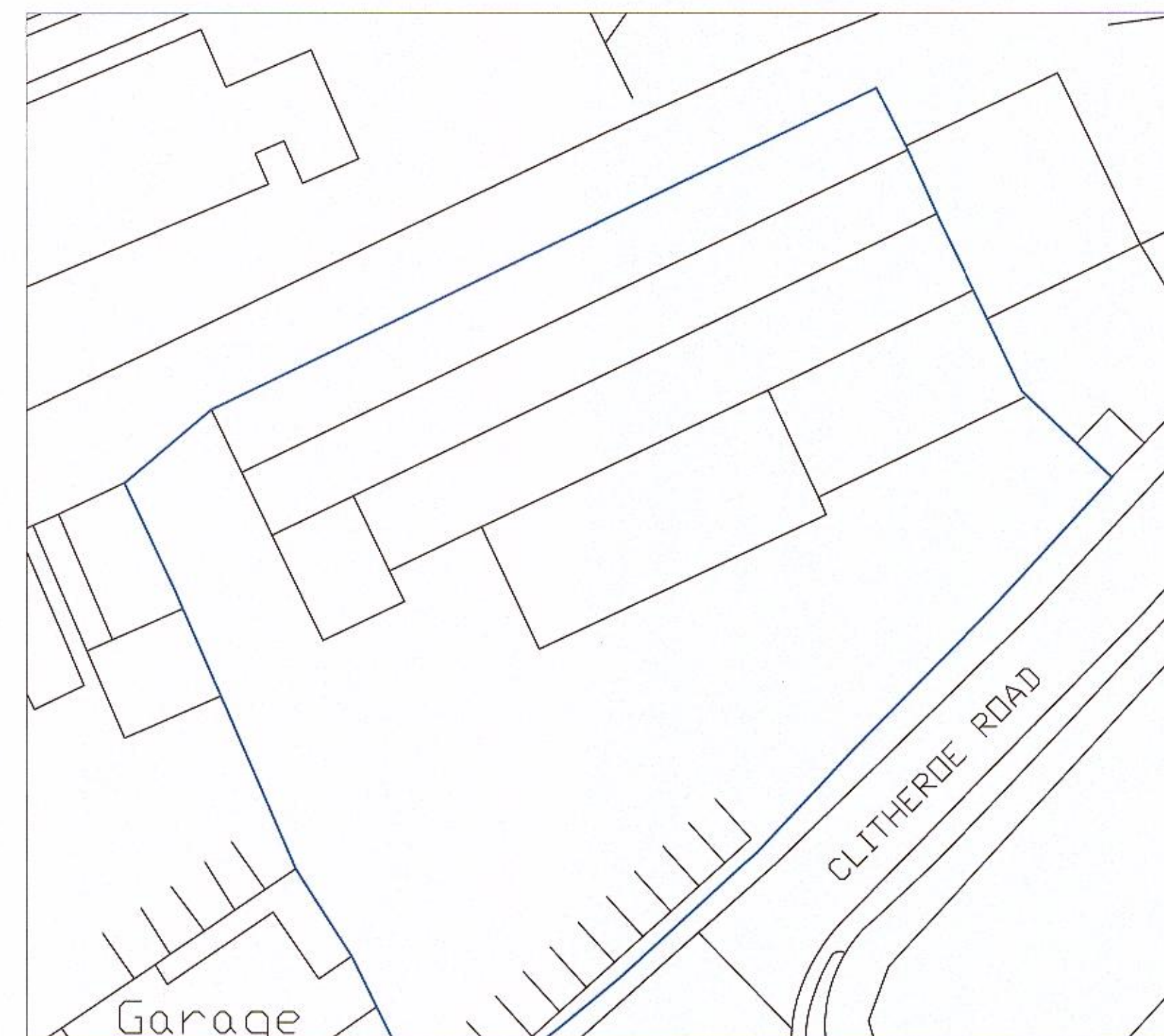

Existing Site Plan - 1:500

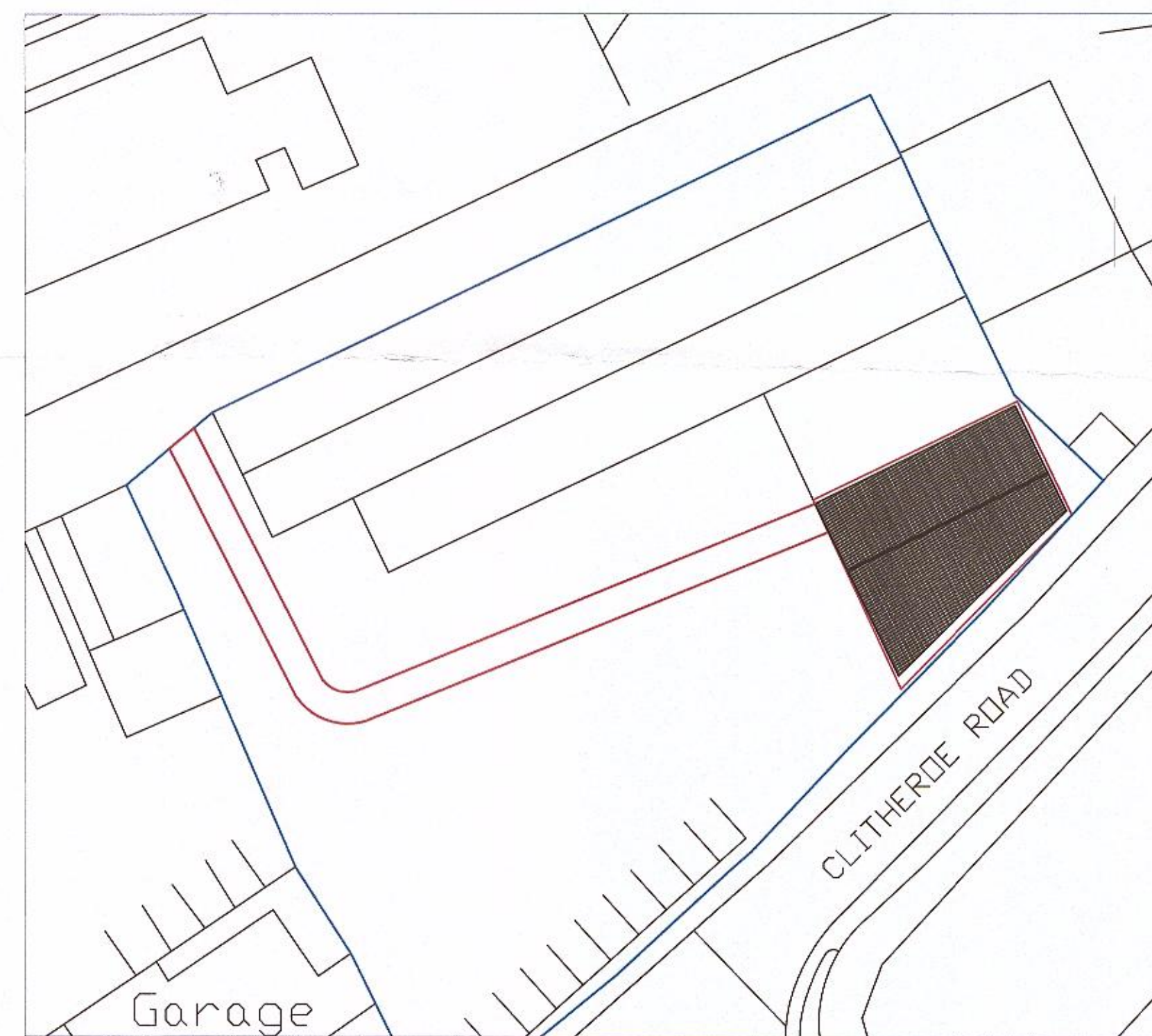

Proposed Site Plan - 1:500

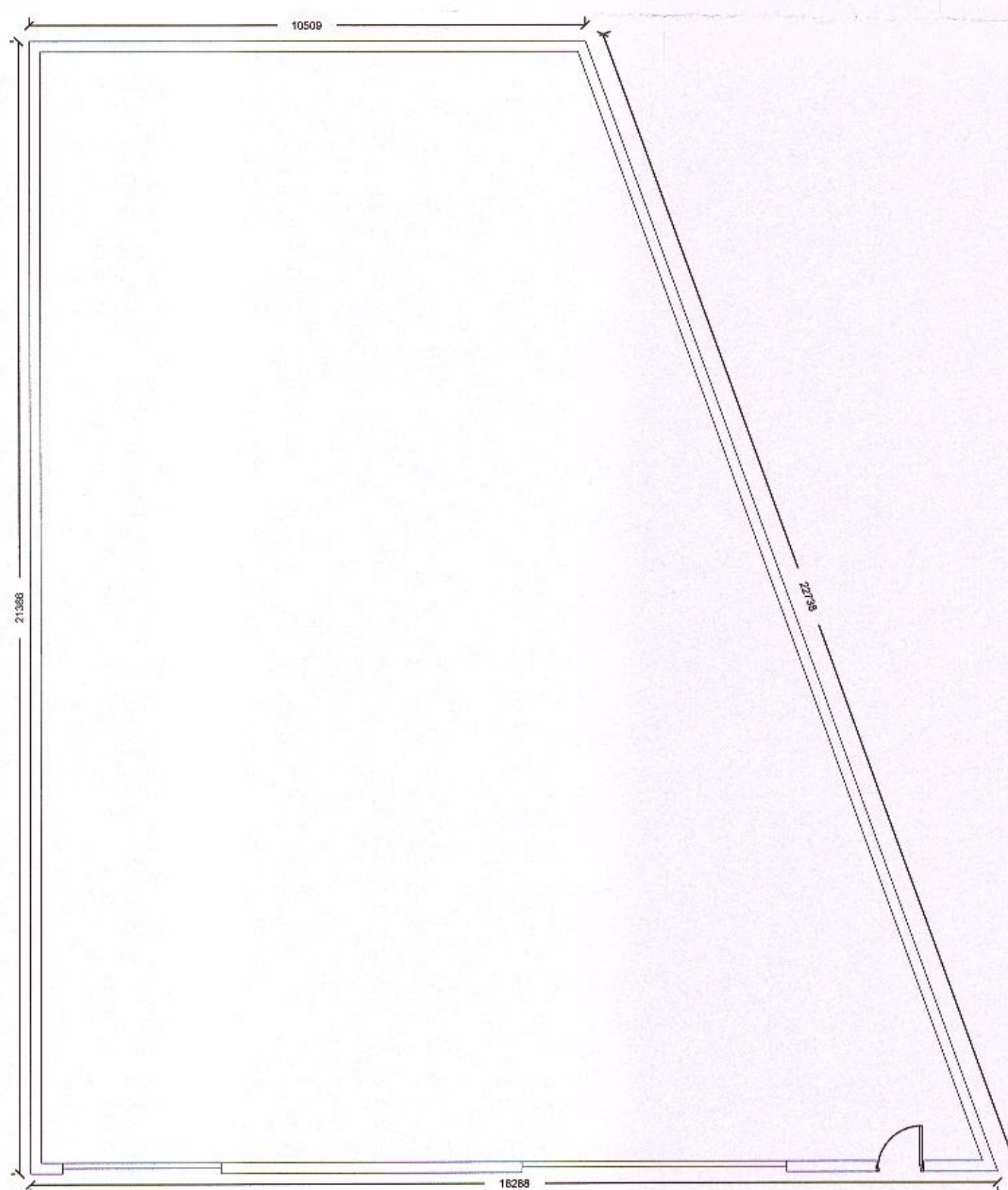

Proposed Floor Plan - 1:100



Proposed Roof Plan - 1:100

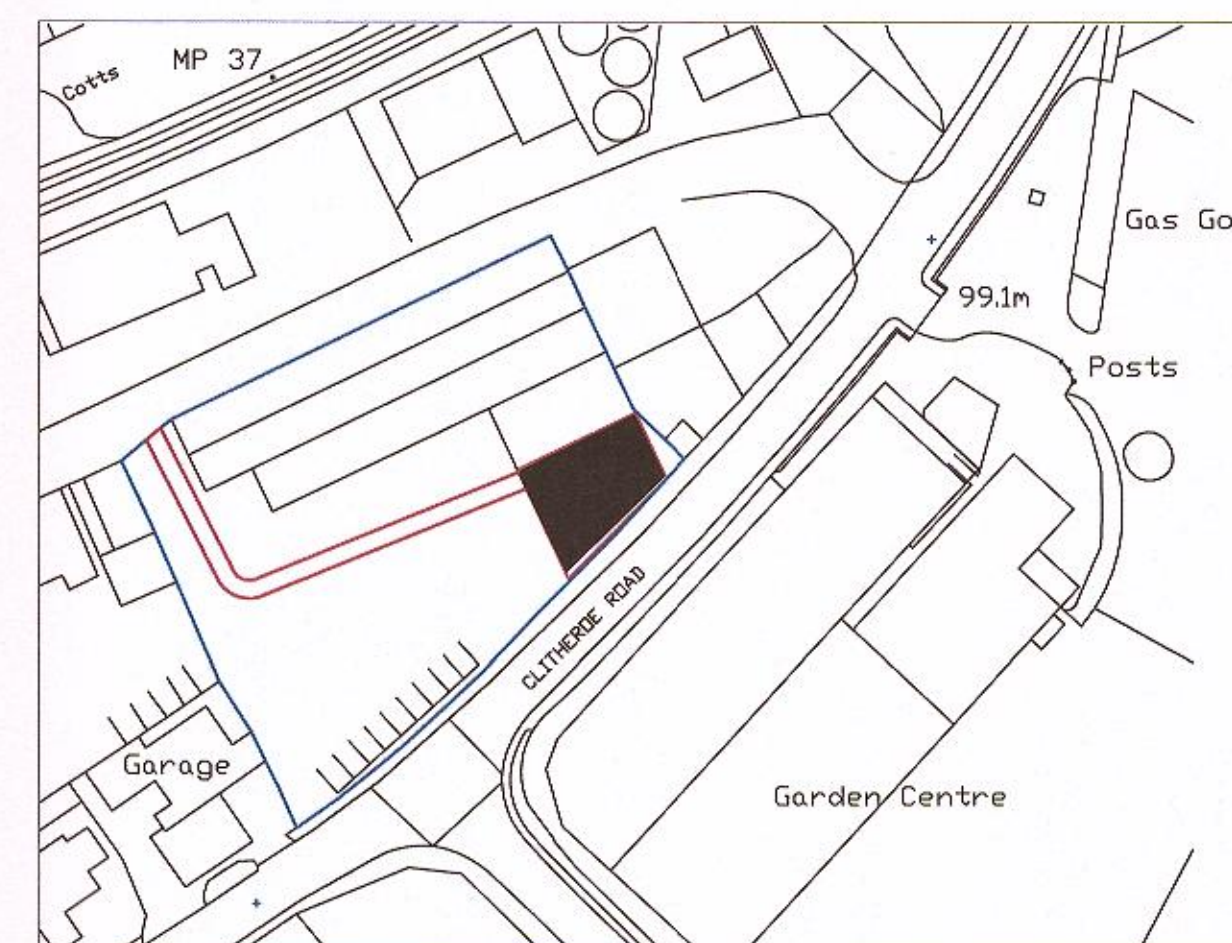

Location Plan - 1:1250

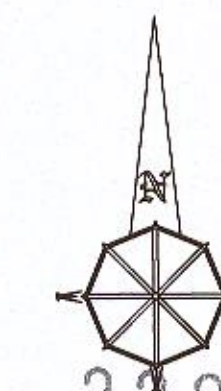

320170498P

 G H A Gary Hoerty Associates Gary Hoerty Associates Chartered Surveyors Suite 9 - Grindleton Business Centre The Spinney Grindleton Clitheroe Lancashire BB7 4DH T: 01200 449700 Email: info@ghaonline.co.uk	Project: (No: Dean.907.2290) Proposed full planning application for the erection of a new storage building at Dugdale Merchants, Pendle Trading Estate Clitheroe Road Chatburn BB7 4JY	
	Title: Proposed Plans and Elevations, Existing and Proposed Site Plan, Location Plan. Drawing No: Dean/907/2290/01 Drawn: PF	
Notes: All work is to be carried out to the latest current British standards Codes of Practice and recognised working practices. All work and materials should comply with Health and Safety legislation. All dimensions are in millimetres where explicitly shown otherwise. The contractor should check and certify all dimensions as work proceeds and notify the architect of any discrepancies. Do not scale off the drawings, if in doubt ask.	Client: Messrs B & T Dean Date: May 2017 Scale: 1:100, 1:500 & 1:1250 @ A1 Amendments:	