

This drawing is to be read in conjunction with all relevant Architect, consultant and specialist drawings and specifications. The Architect is to be notified of any discrepancies before proceeding. Do not scale from this drawing. All dimensions and levels are to be checked on site. This drawing is subject to copyright. All work carried out before Planning and Building Permission has been granted is at the contractor's risk.
 NOTE: All dimensions are to the face of blockwork (studwork not to plaster finish).

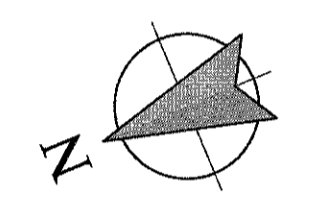
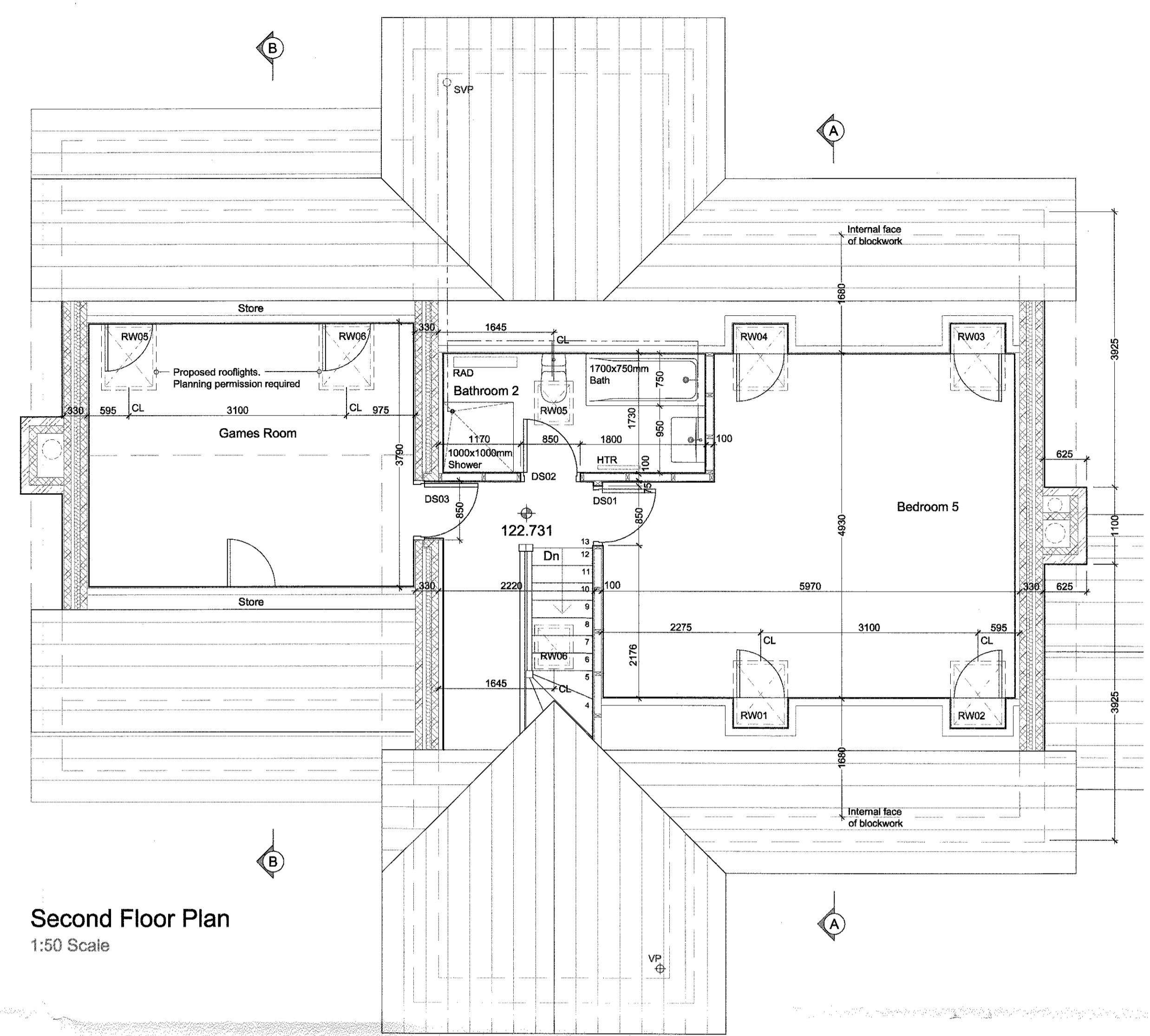
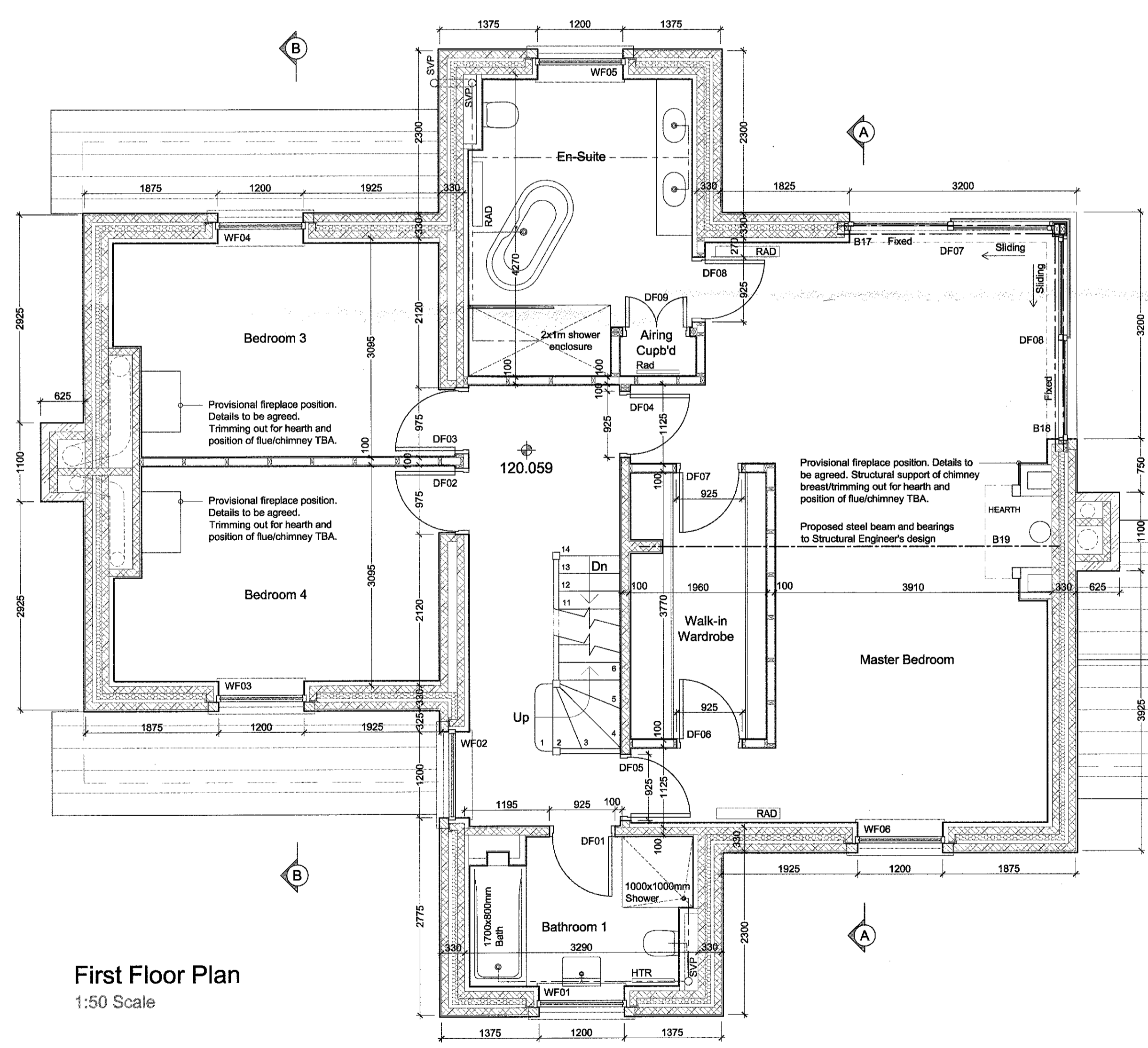

All dimensions given to face of stone/block/studwork

320170499P

- REVISIONS:**
- Rev A - Optional En-Suite for Bedroom 2 shown. - 20.07.16 - NE
 - Rev B - Various amendments. - 08.07.16 - NE
 - Rev C - Various amendments to update drawings in line with buyer's requirements. - 04.04.17 - NE
 - Rev D - Various amendments to update drawings in line with buyer's requirements. - 15.05.17 - NE

Client
J.J. Construction (NW) Ltd. & Mr. Pickles

Job Title
Proposed Erection of 10 houses on land off Chatburn Old Road Chatburn

Drawing Title Plot 3 Proposed First and Second Floor Plans		
Scale 1:50 @ A1	Date June 2016	Drawn NE

spa
 SUNDERLAND PEACOCK ARCHITECTS
 SUNDERLAND PEACOCK & ASSOCIATES LTD.
 HAZELBINE, PEACOCK ROAD, CLITHEROE
 LANSHIRE, BS17 2AG
 T 01200 423178 F 01200 427268
 E info@sunderlandpeacock.com
 www.sunderlandpeacock.com

5138 - 32 Rev D