

note:  
approx 6 - 8m high leylandii  
trees along rear boundary.

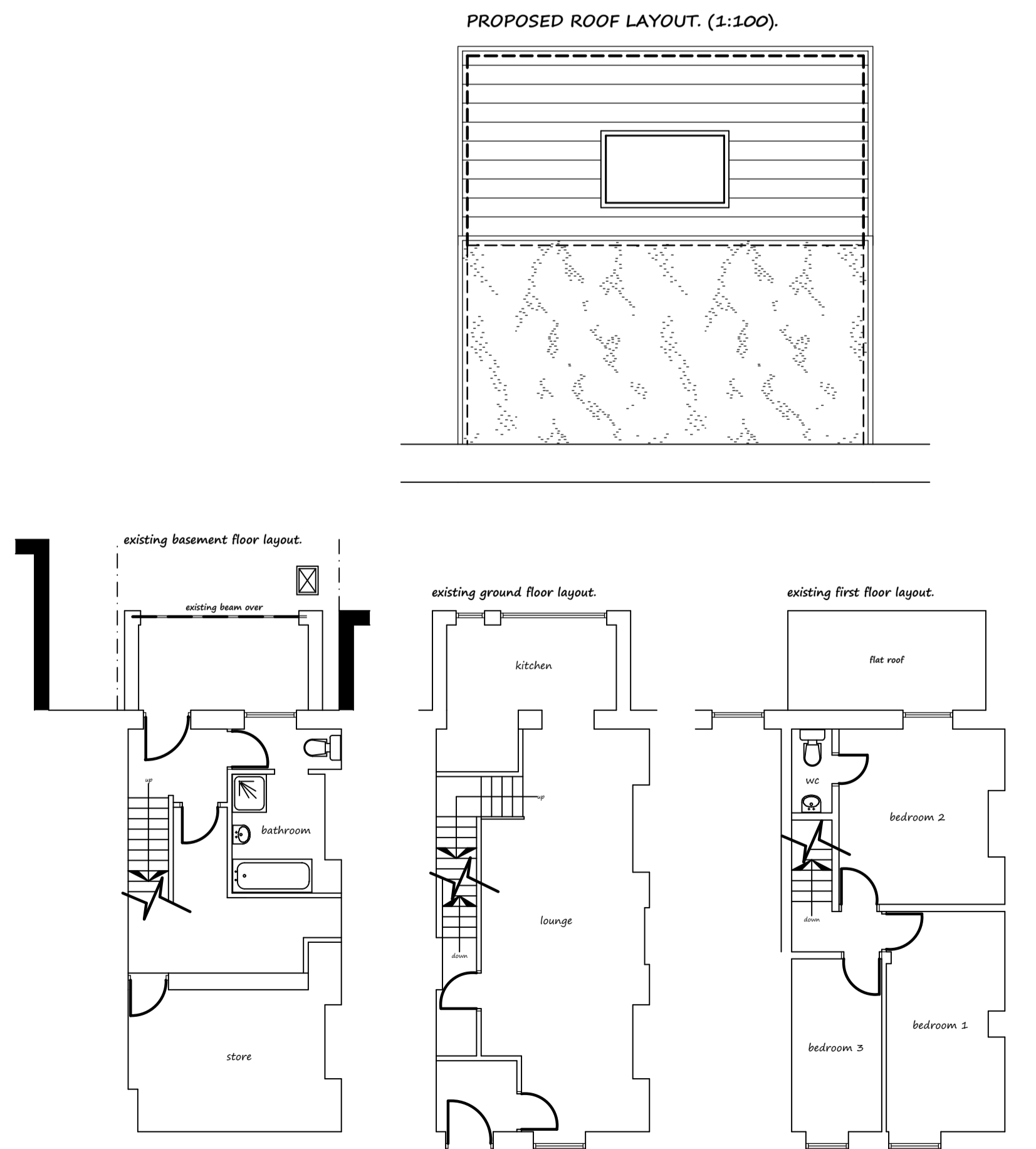
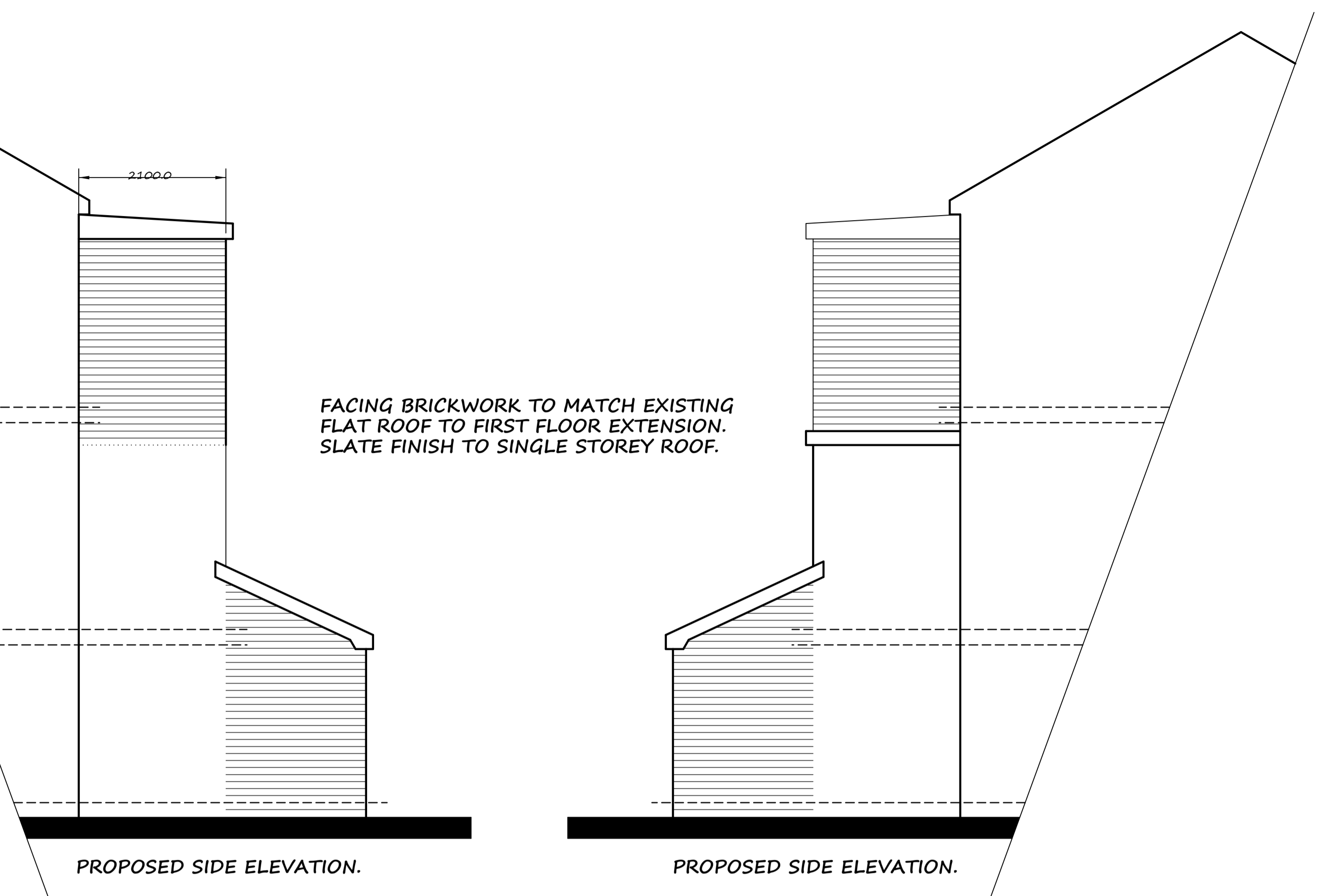
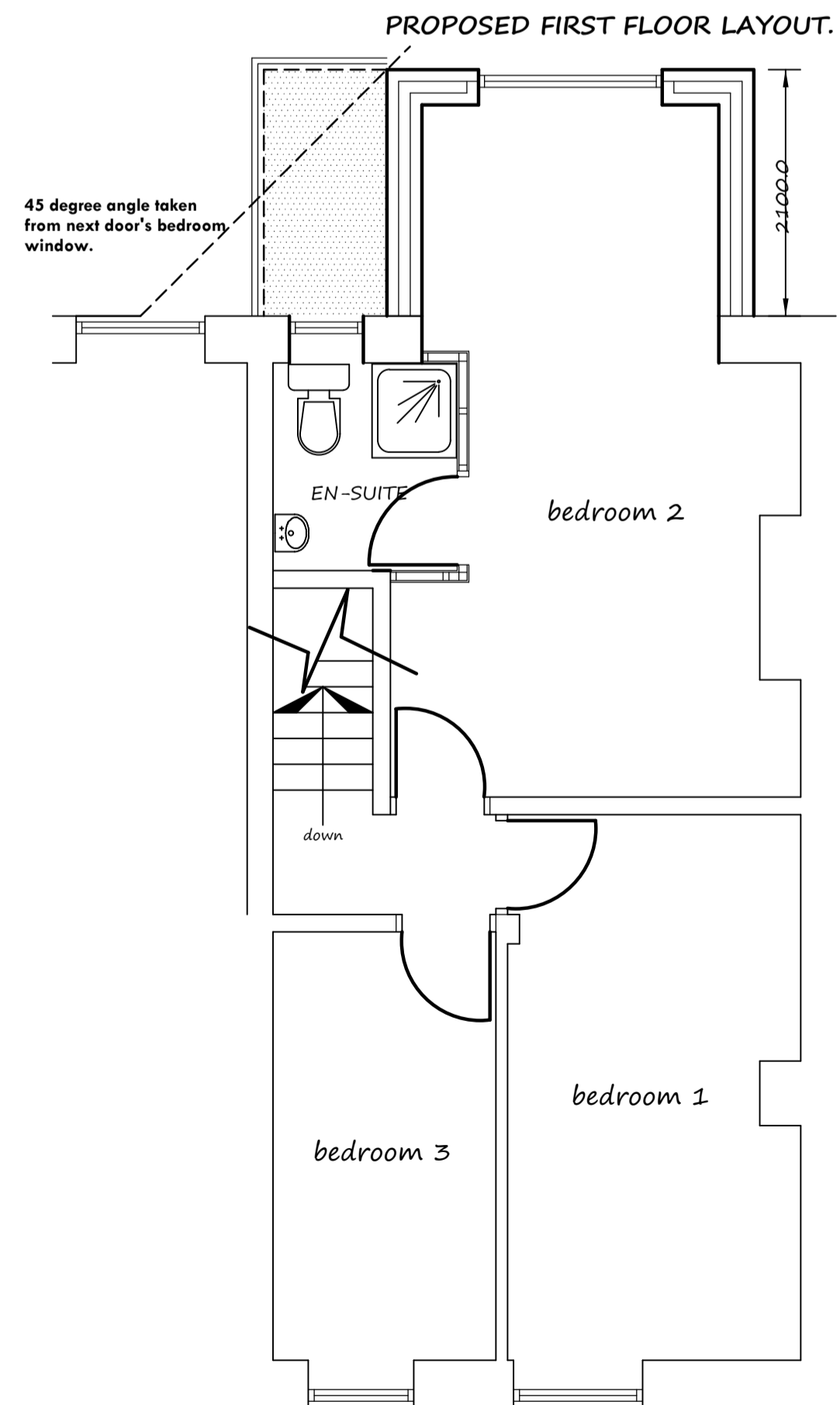

Client:	MR STUART RYAN.
Project:	ERECTION OF SINGLE STOREY BASEMENT WITH FIRST FLOOR BEDROOM EXTENSION TO EXISTING GROUND FLOOR EXTENSION TO REAR.
Location:	3 EBENEZER TERRACE BILLINGTON, CLITHEROE, BB7 9NN.
Date / Scale:	May 2017 Scale: 1:50, 1:100
Copyright:	<b>Khalid Khan &amp; Associates</b> Surveyors & Architectural Consultants MAJID HOUSE, 109 WHALLEY RANGE BLACKBURN, LANCASHIRE, BB1 6EE t: 01254 54464 m: 07798 686430 e: khalid@kassoc.co.uk w: khalidkhanassociates.co.uk
Draw No:	041/05/17/3/@A1