

PROPOSED EAST ELEVATION

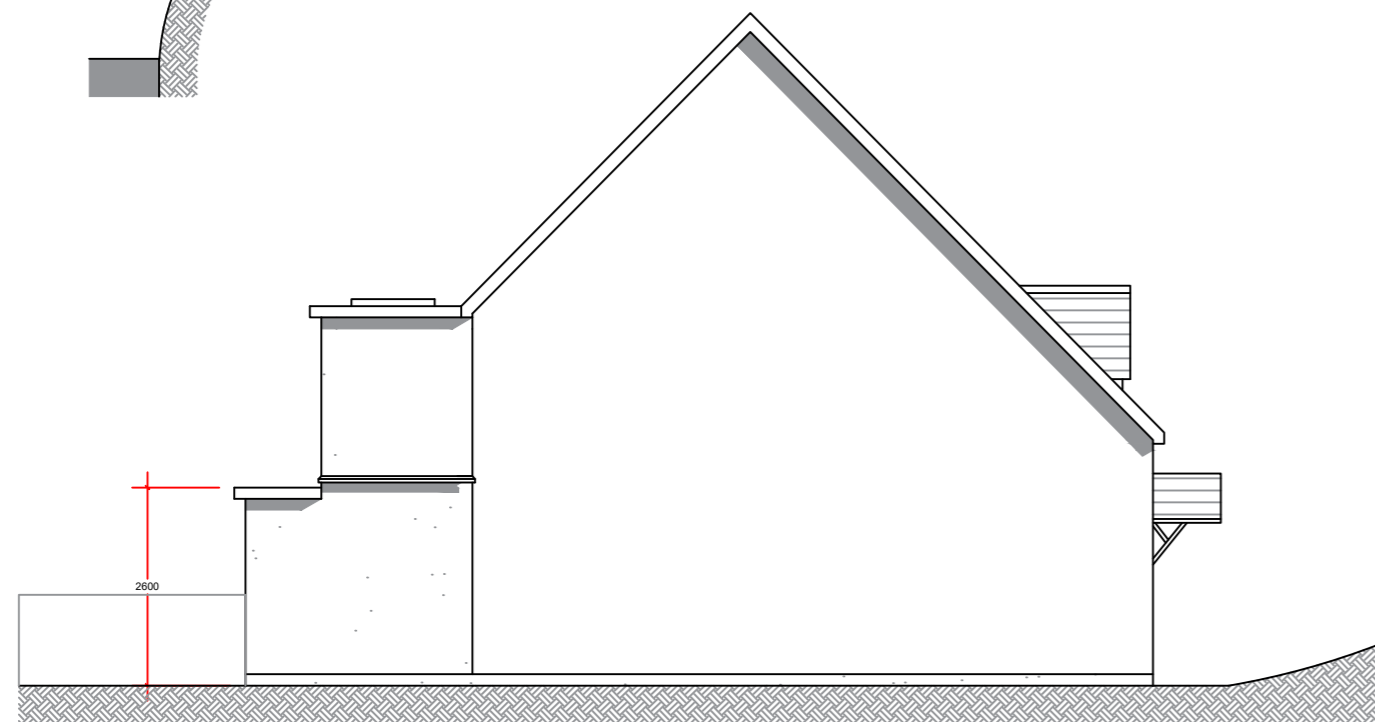

PROPOSED NORTH ELEVATION



PROPOSED WEST ELEVATION

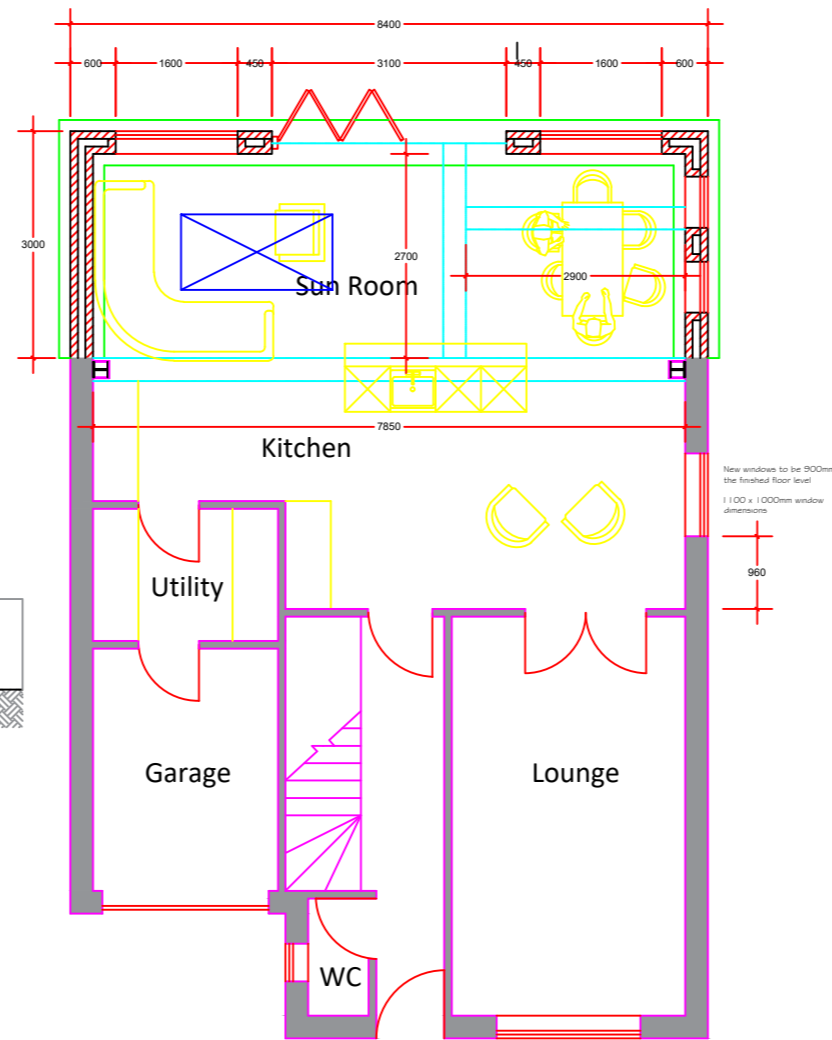

PROPOSED GROUND FLOOR

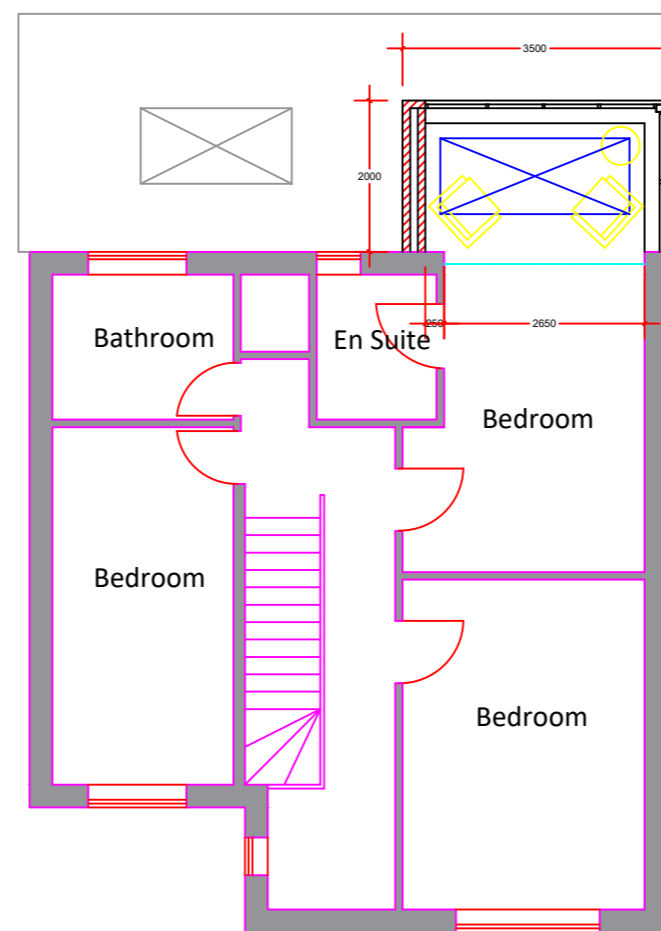

PROPOSED FIRST FLOOR

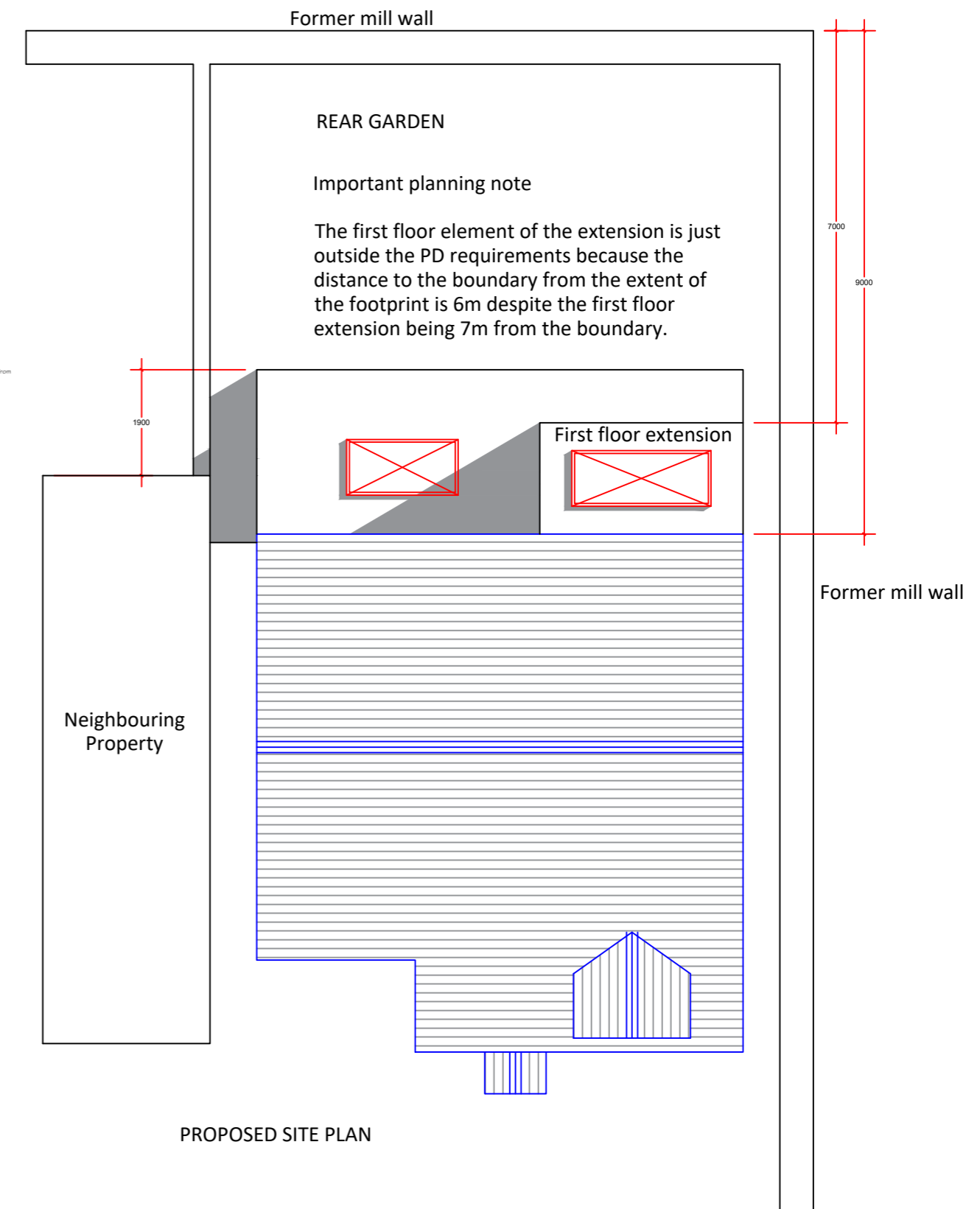

PROPOSED SITE PLAN

FOR PLANNING APPROVAL

External material specification

- K-rend (White) finish to the external walls.
- Grey aluminium window frames (Ral 7012).
- Grey aluminium Bi-folding door arrangement (Ral 7012).
- Fibreglass roof finish to the flat roof areas.
- Roof lights to be frame less by the specialist supplier.

PROPOSED REAR EXTENSION

11 VICTORIA COURT
CHATBURN
LANCASHIRE

PROPOSED PLANS & ELEVATIONS

PHA/11VC/200
JUNE 2017 - 1.100 (A2)