

▼ 75.00m above OS Datum

West Elevation

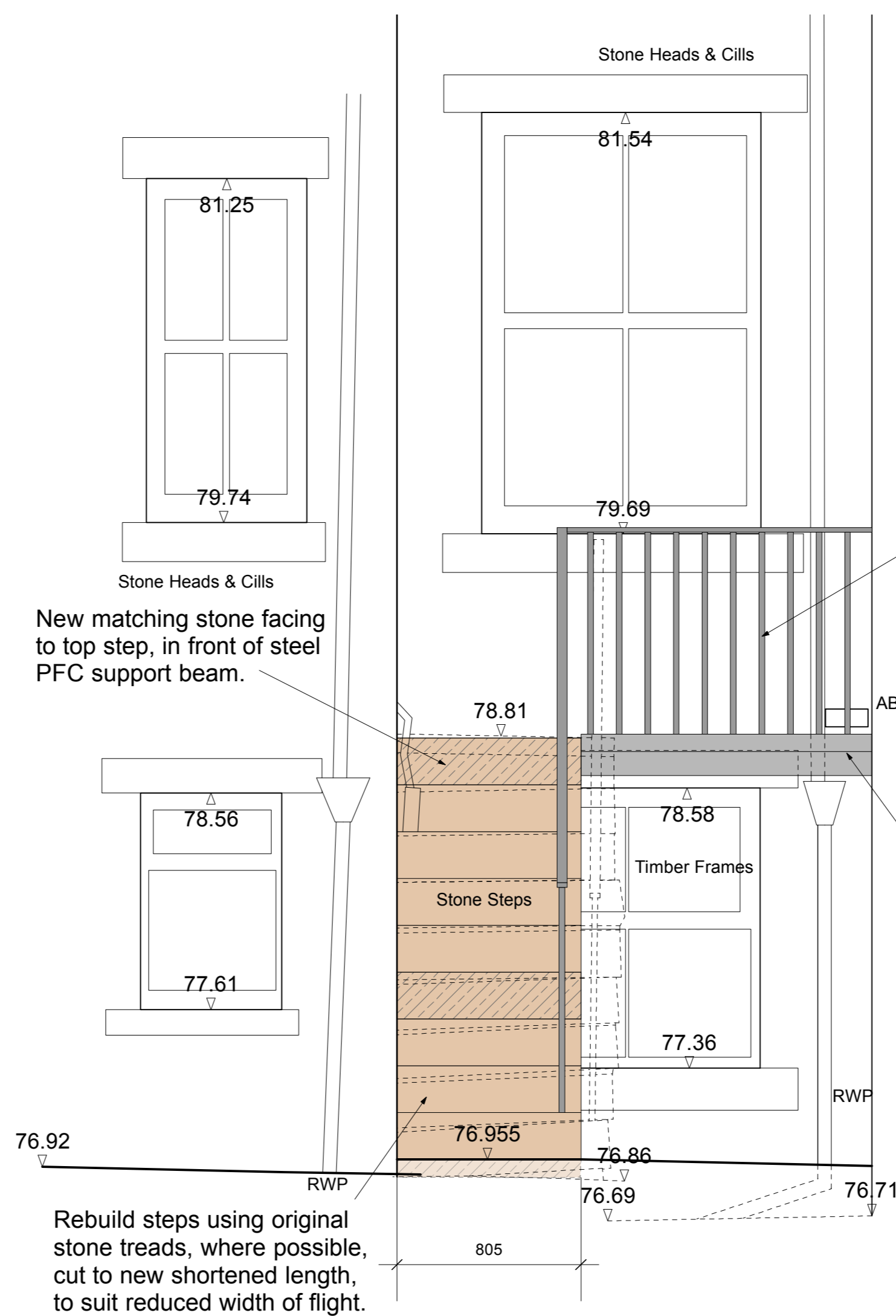

▼ 75.00m above OS Datum

North Elevation

Option B - Rebuilding steps using original stone (with new stones where required); set further back from the rear wall of the house and reduced in width. Landing to be formed as sand-blasted (obscure) glass panel on steel frame, to give more light to semi-concealed window below.

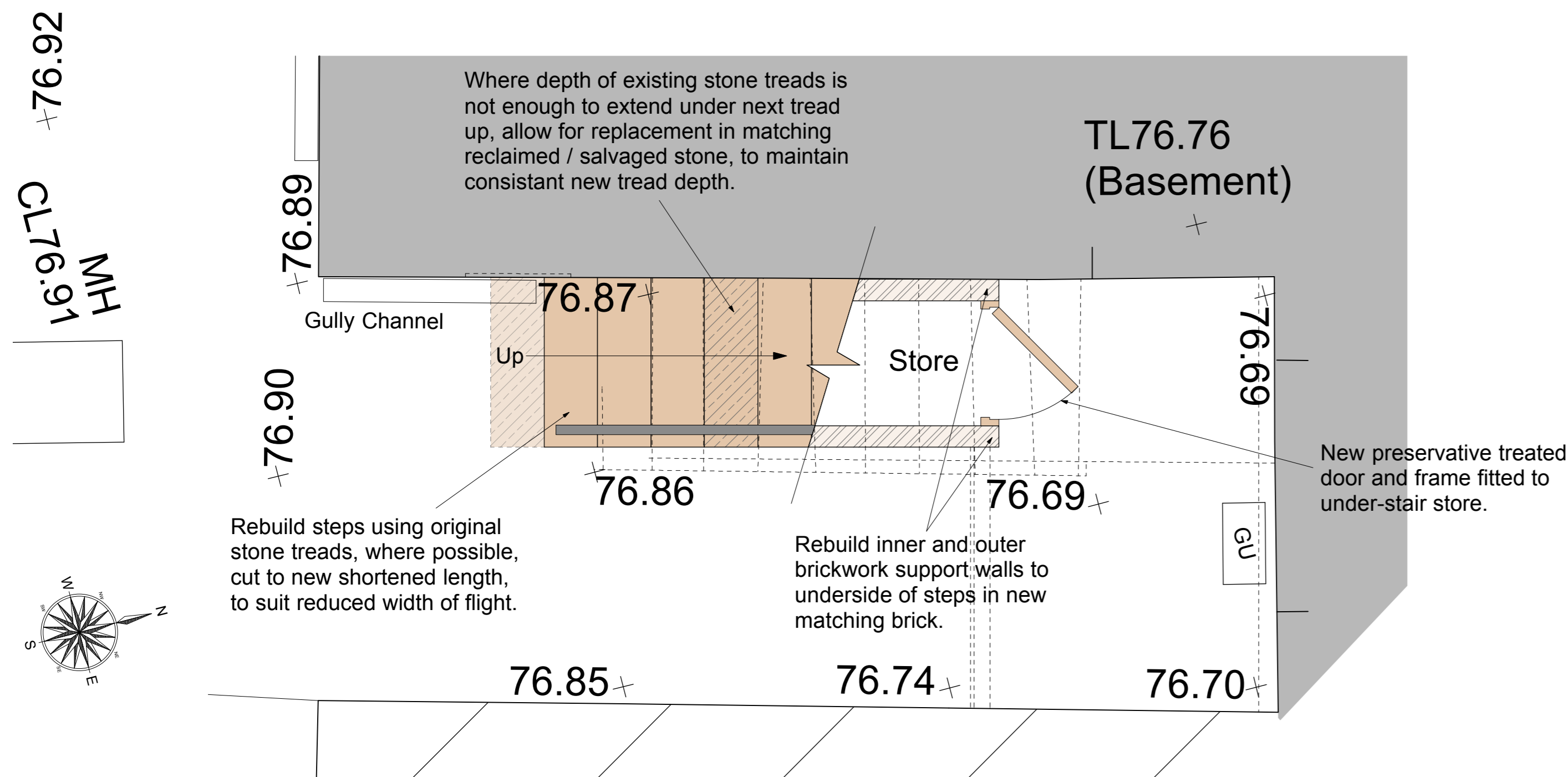

Plan View Through Steps

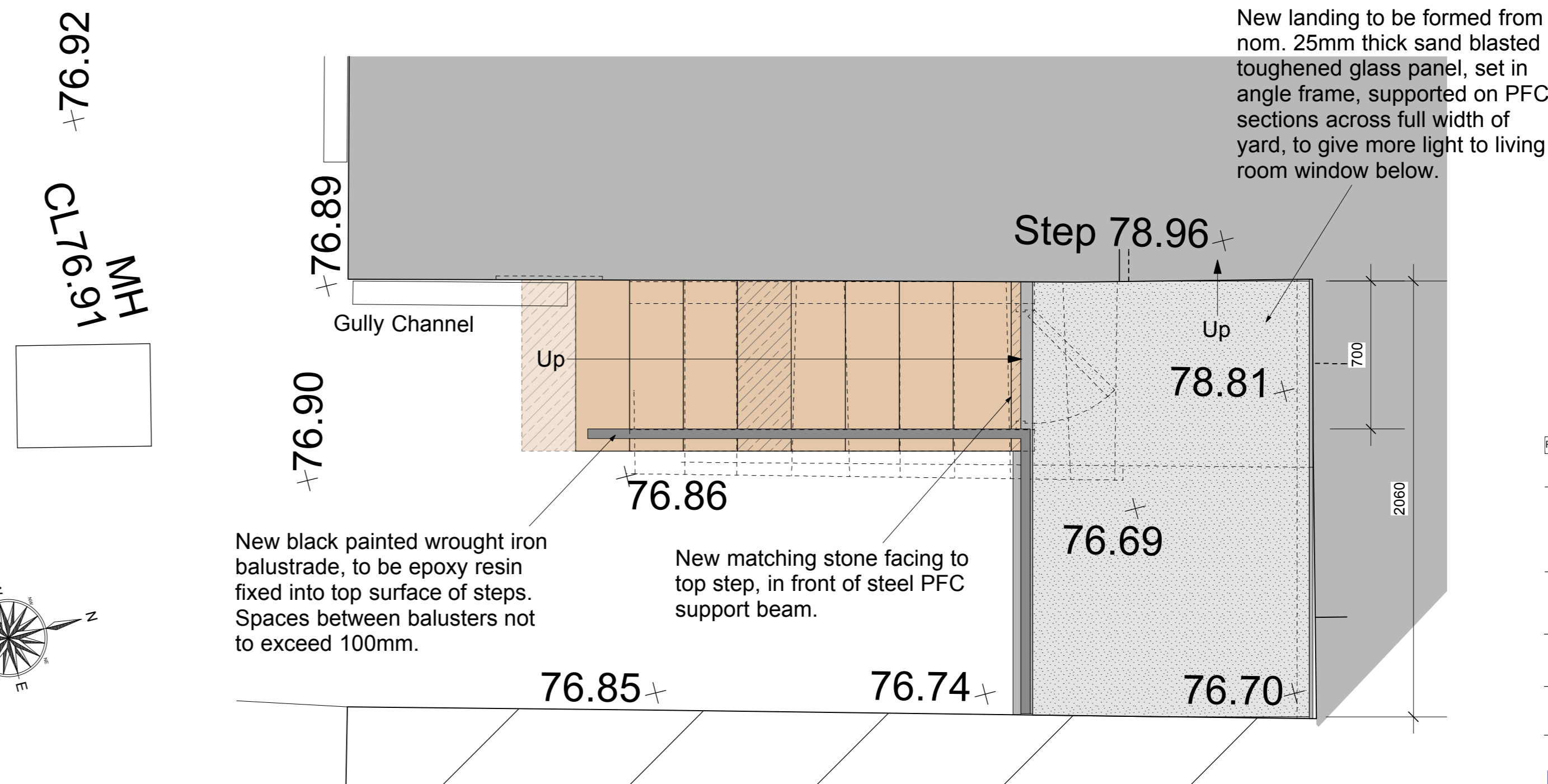

Plan View Above Steps

Rev	Date	Description
A	28.11.16	Minor amendments to landing edge, to Client's comments.

50 King Street
Clitheroe

Proposed Rebuilding of Rear Steps - Option B

Drwg. No.: 2326.P.03 Rev.: A

Date: Nov '16 Scale: 1:20@A1

IWA Architects

Waterloo Mill, Waterloo Road, Clitheroe, Lancashire, BB7 1LR.

t: +44 (0) 1200 423487
f: +44 (0) 1200 458278
e: admin@iwaarchitects.co.uk
w: www.iwaarchitects.co.uk