

Notes
This drawing is the property of The Intelligent Design Centre Ltd and copyright is reserved by them. This drawing is not to be copied or disclosed by or to any unauthorised persons without the prior written consent of The Intelligent Design Centre Ltd.

Do not scale from this drawing.



Rev. Dwg. Date by Comments

Client

Joanna Berry

Project

8 Mayfair Crescent Extension
Wiltshire

Drawing
Location Plan

Date June 2017 Drawn by Google Maps / DW Scales @ A3

Job No - Dwg No - Rev

17037 - LP

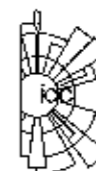

The Intelligent Design Centre

Creating buildings we wouldn't, reimagining and the built environment

9-11 Eagle Street
Accrington
Lancashire
BB3 1LN
T: 01524 232007
F: 01254 352195
E: info@intellidc.co.uk
W: intelligencedesigncentre.co.uk

320170012P

Notes
 This drawing is the property of The Intelligent Design Centre Ltd and copyright is reserved by them. This drawing is not to be copied or disclosed by or to any unauthorised persons without the prior written consent of The Intelligent Design Centre Ltd.

Do not scale from this drawing.

All dimensions are to be checked on site prior to construction, manufacture of any components and ordering of materials and equipment.

Any discrepancies are to be reported to the architect for clarification.

All materials and workmanship to be in accordance with the current British Standards and codes of practice.

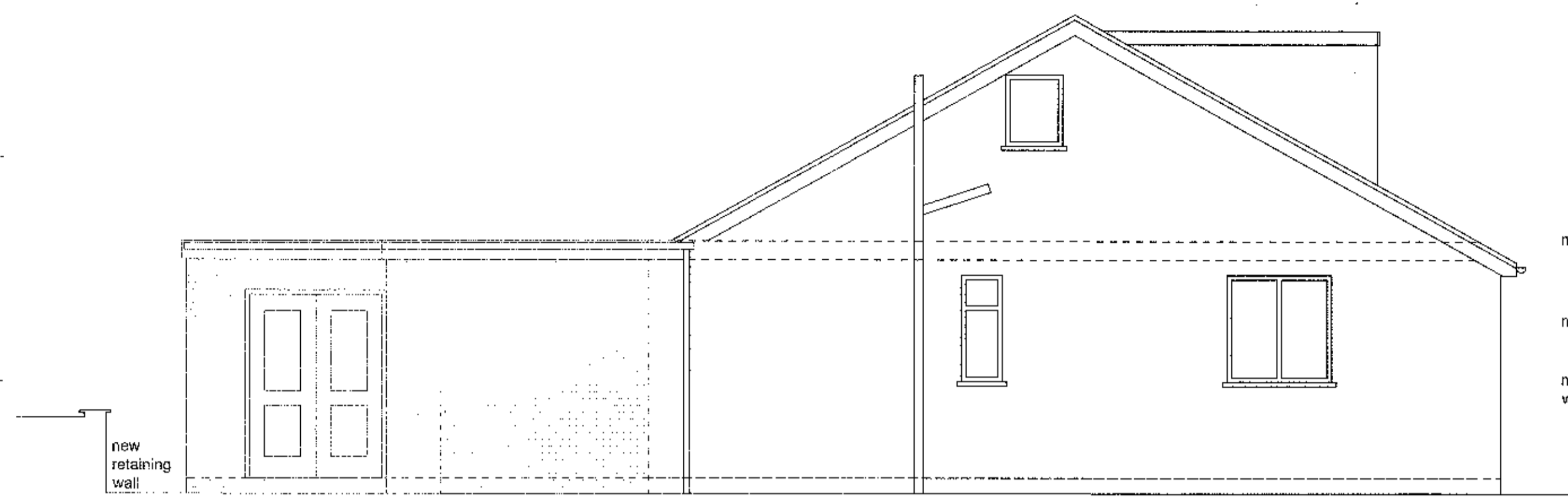

proposed side elevation

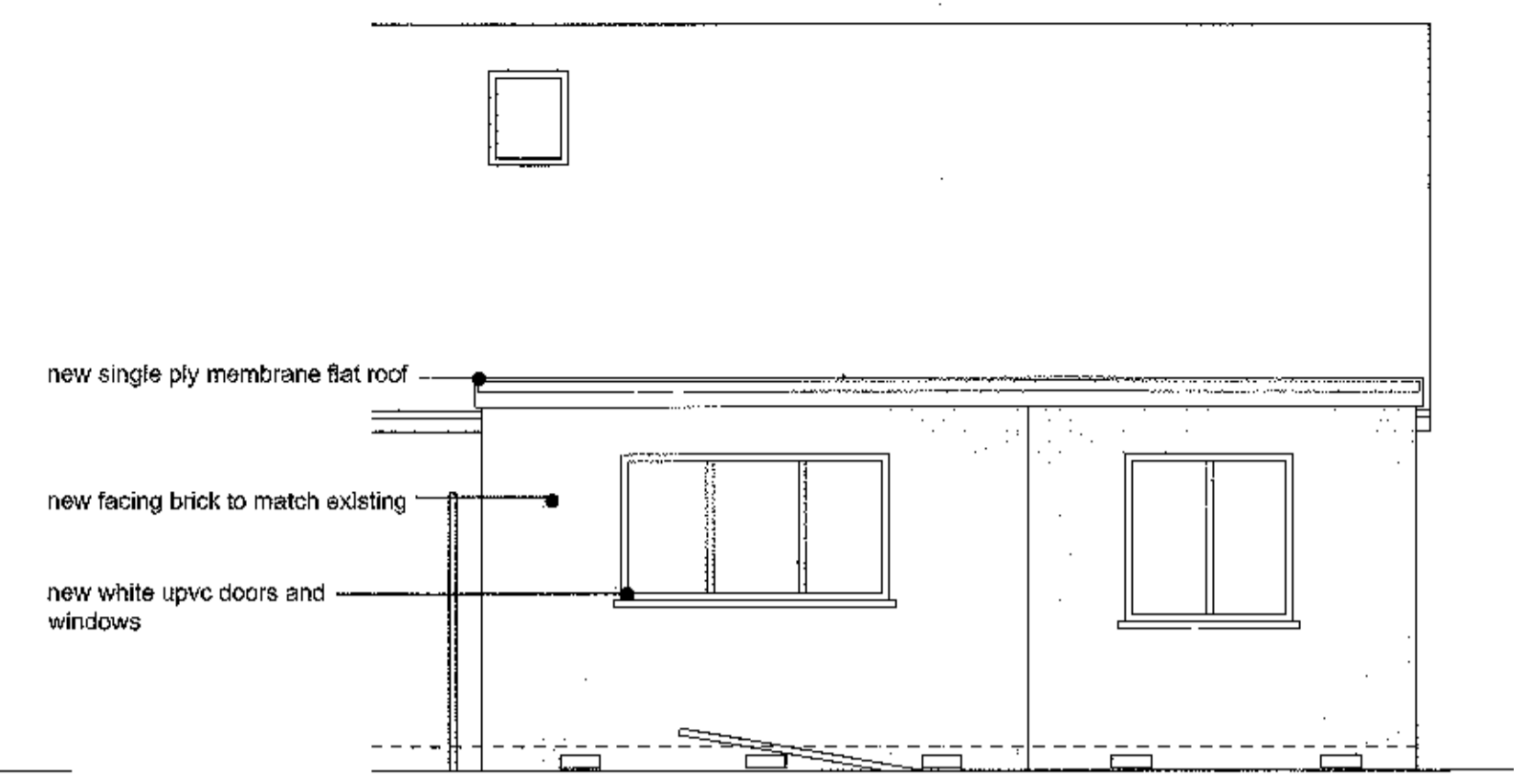

proposed rear elevation

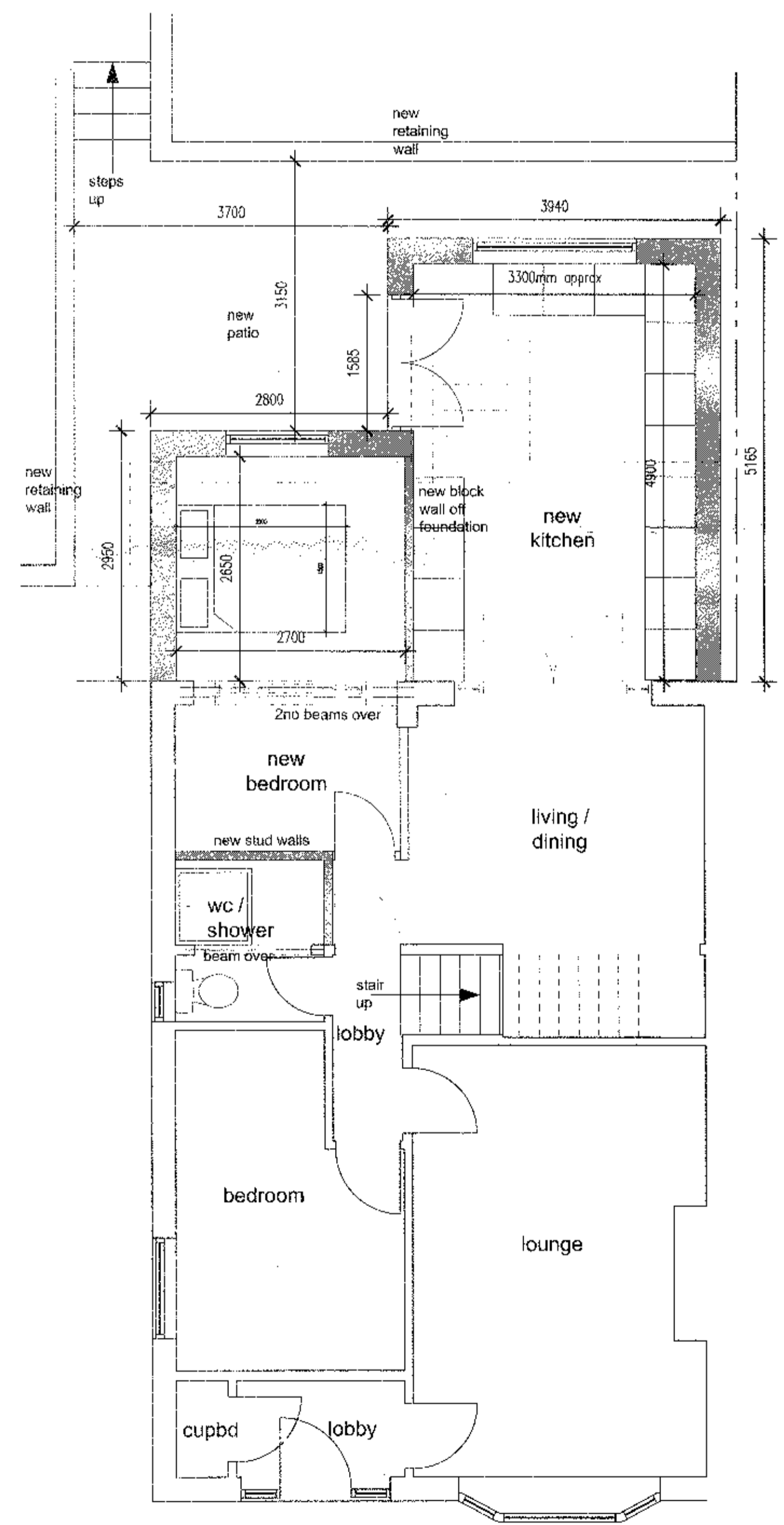

proposed ground floor plan

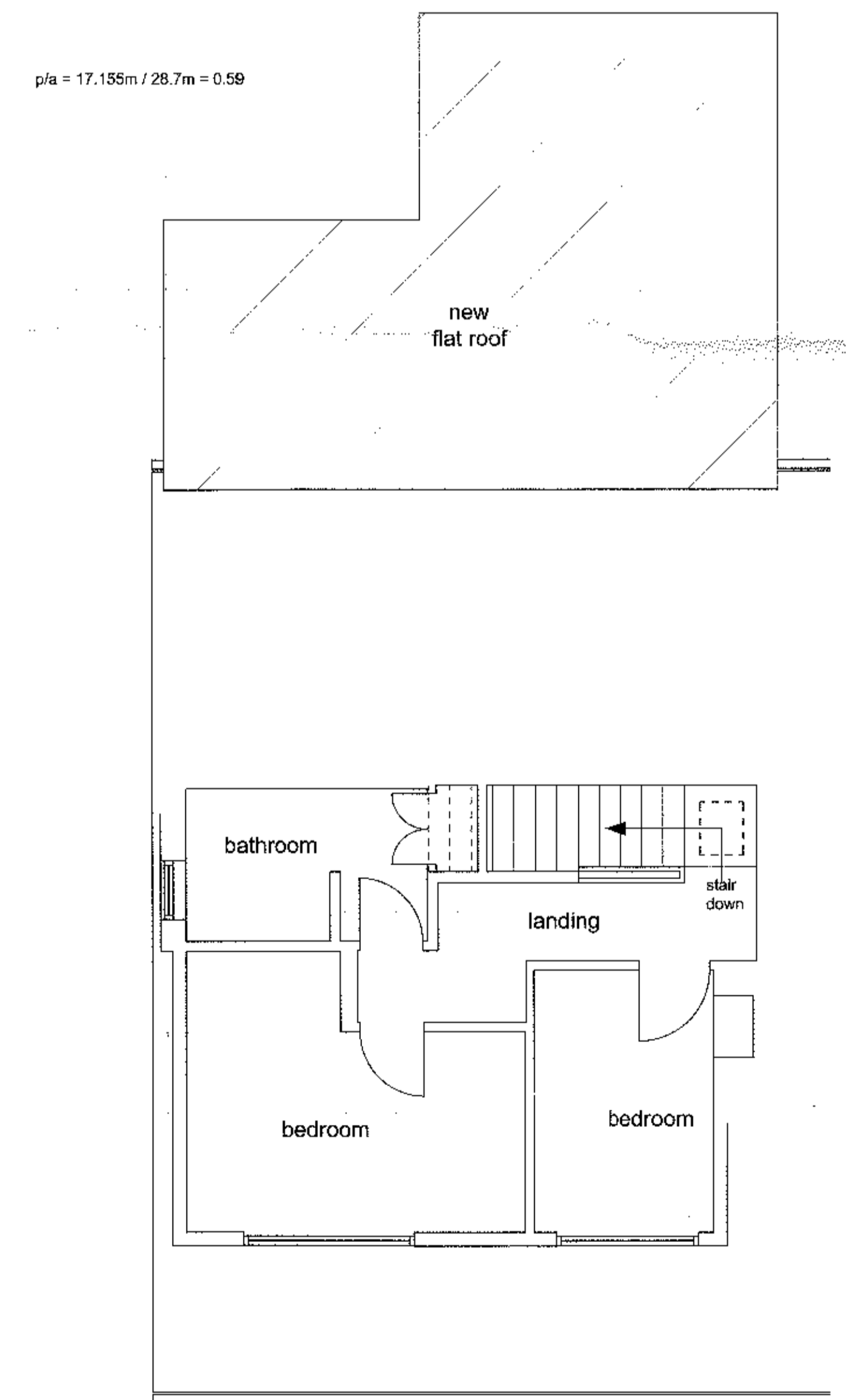

proposed first floor plan

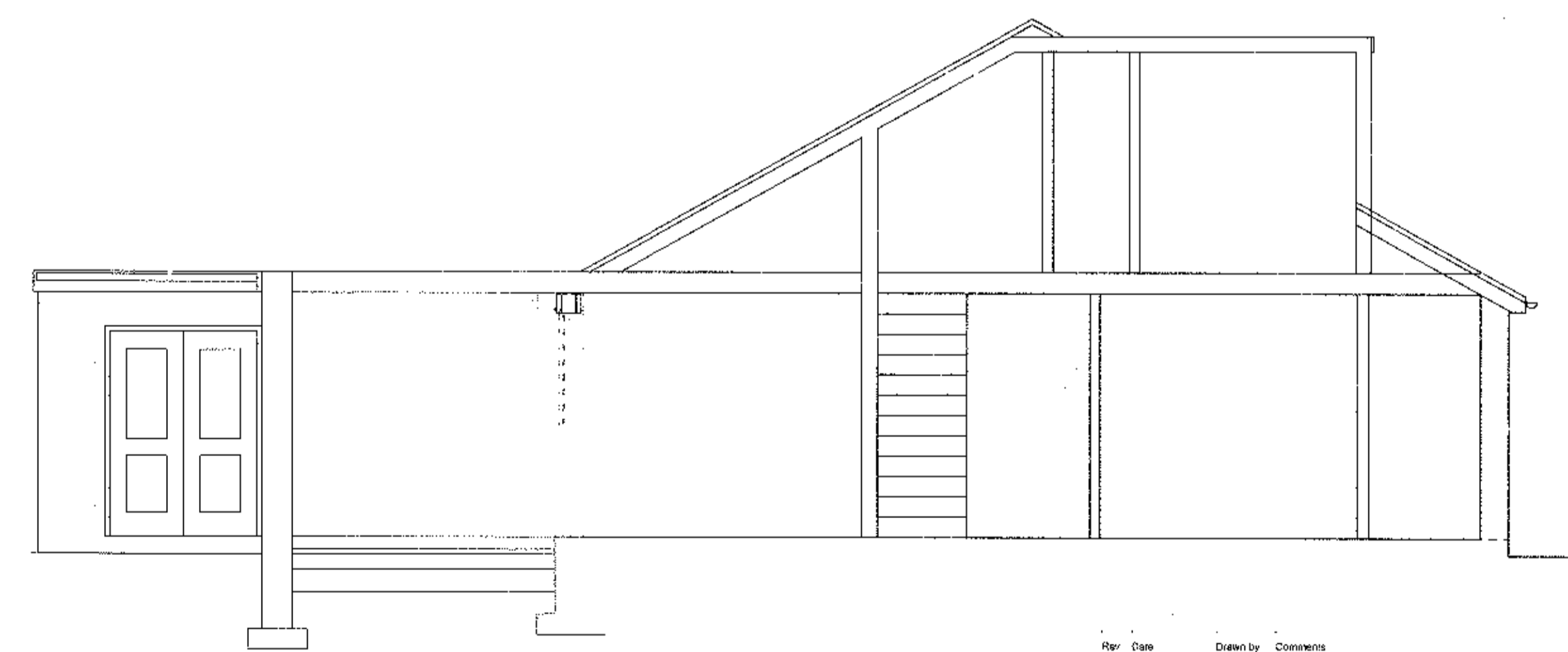

proposed indicative section

Rev	Date	Drawn by	Comments
Client			
Ms J Berry			
Project			
Proposed Rear Extension			
8 Mayfair Crescent, Wiltshire			
Drawing			
Proposed Plans Elevations and Section			
Date	Drawn by	Scale	
June 2017	jadickinson	1:50 @ A1	
Job No - Dwg No - Rev			
17037-02			

Notes
 This drawing is the property of The Intelligent Design Centre Ltd and copyright is reserved by them. This drawing is not to be copied or disclosed by or to any unauthorised persons without the prior written consent of The Intelligent Design Centre Ltd.

Do not scale from this drawing.

All dimensions are to be checked on site prior to construction, manufacture of any components and ordering of materials and equipment.

Any discrepancies are to be reported to the architect for clarification.

All materials and workmanship to be in accordance with the current British Standards and codes of practice.

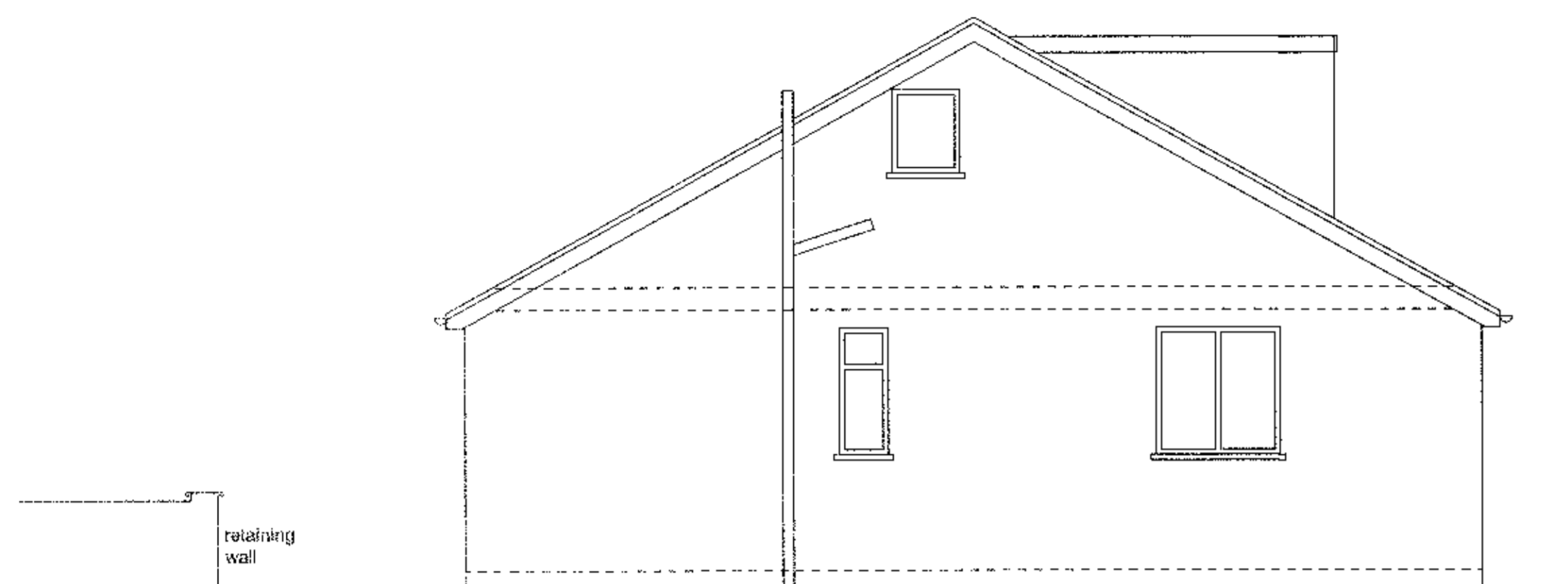

existing side elevation

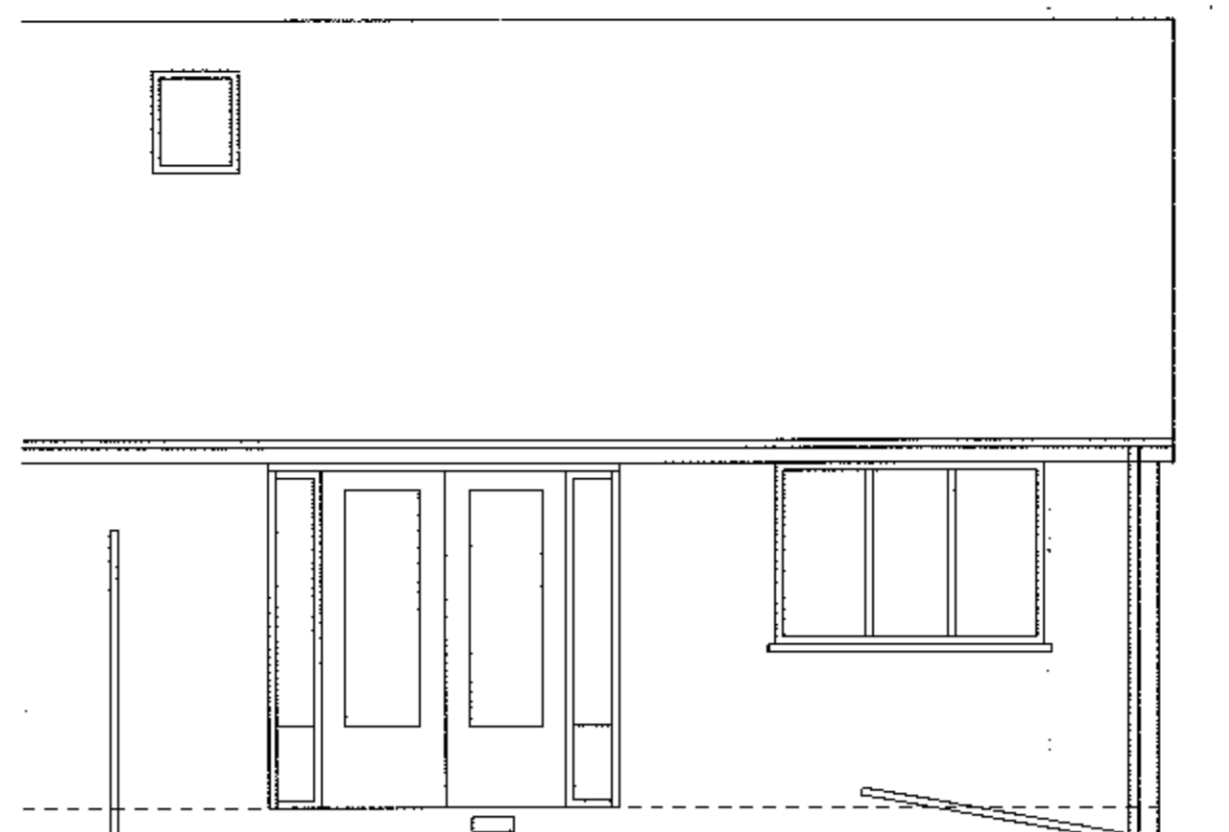

existing rear elevation

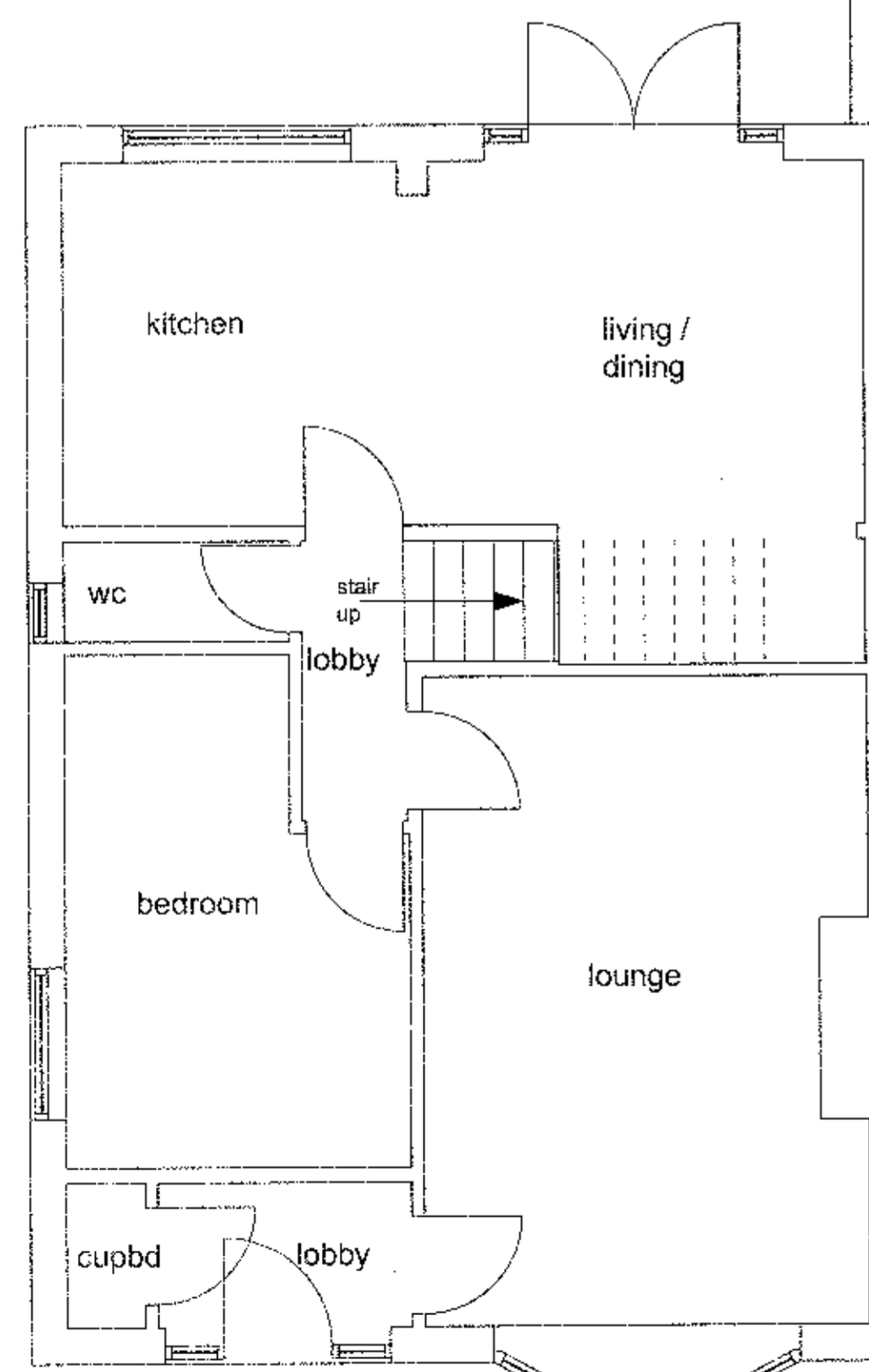
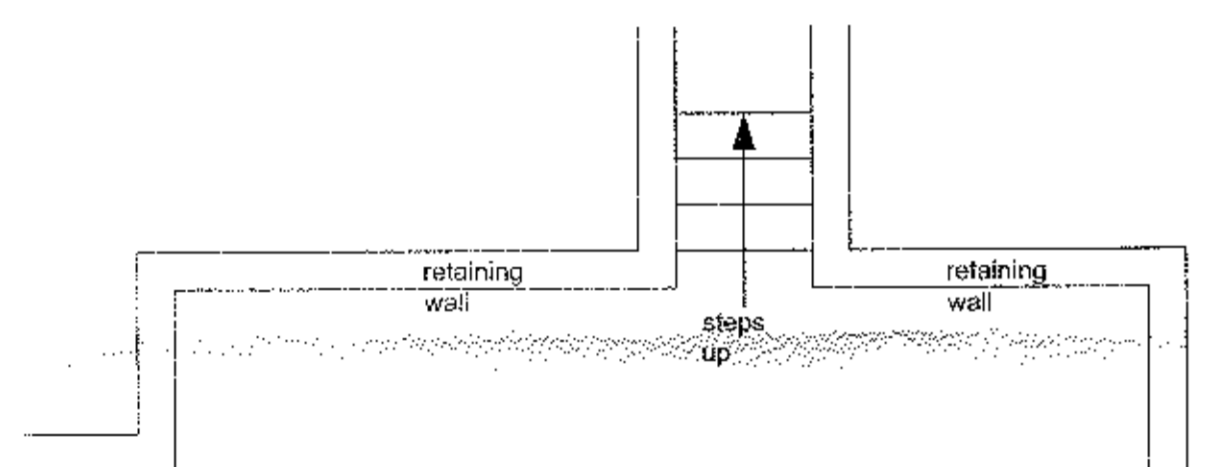

existing ground floor plan

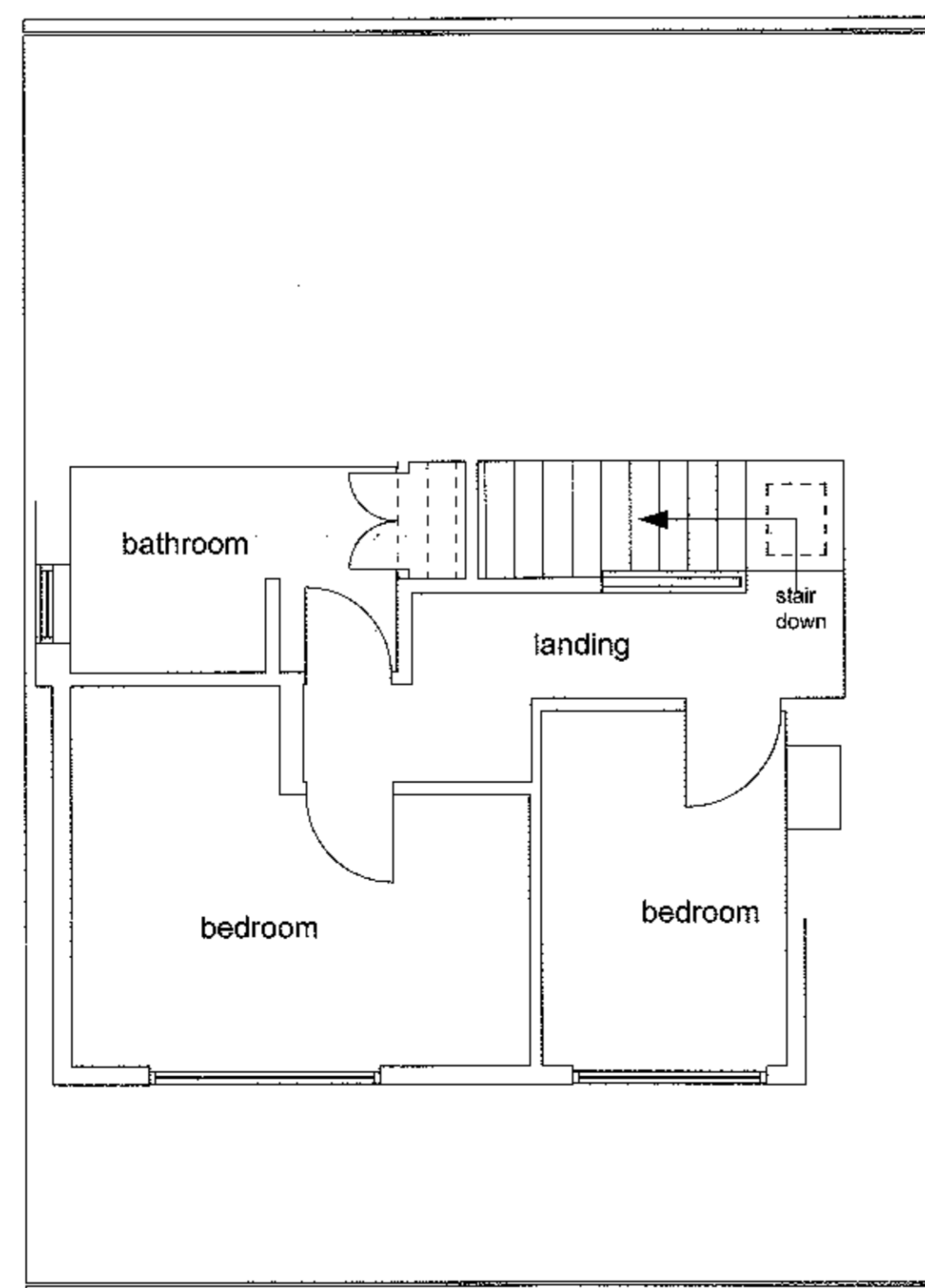

existing first floor plan

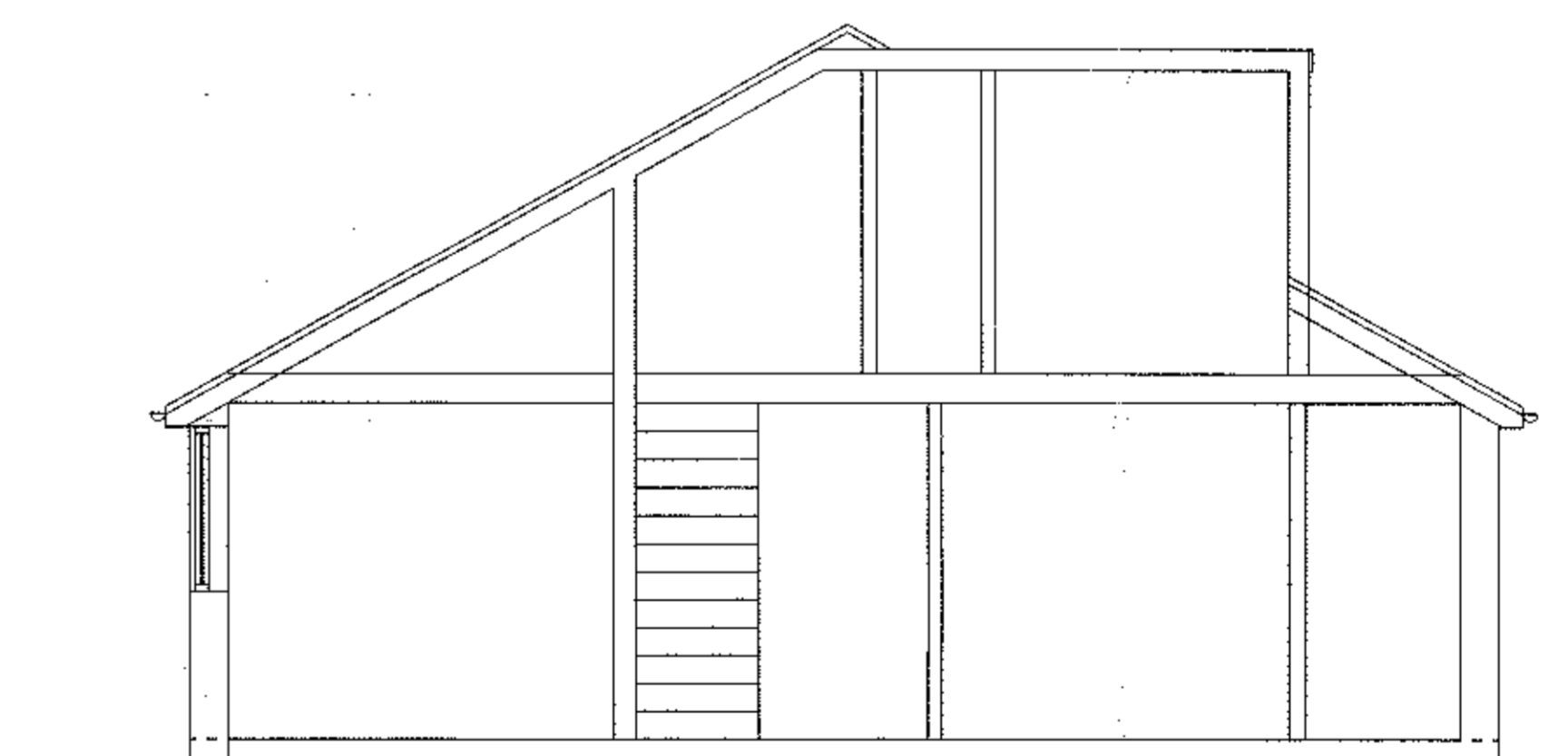

existing indicative section

Rev	Date	Drawn by	Comments

Client
Ms J Berry
 Project
**Proposed Rear Extension
 8 Mayfair Crescent, Wiltshire**

Drawing
 Existing Plans Elevations and Section
 Date
 June 2017
 Drawn by
 jadickinson
 Scales
 1:50 @ A1

Job No - Dwg No - Rev
17037-01

The Intelligent Design Centre
Create thinking in architecture, engineering and the built environment
 5-11 Eagle Street Accrington Lancashire BB15 1LN
 T: 01254 232077
 F: 01254 392193
 E: info@idc.co.uk
 W: www.intelligentdesigncentre.co.uk

320170612P



Buy A Plan

UK's Fastest and Easiest Planning Site



8 Mayfair Crescent Wilpshire Lancashire BB1 9PY

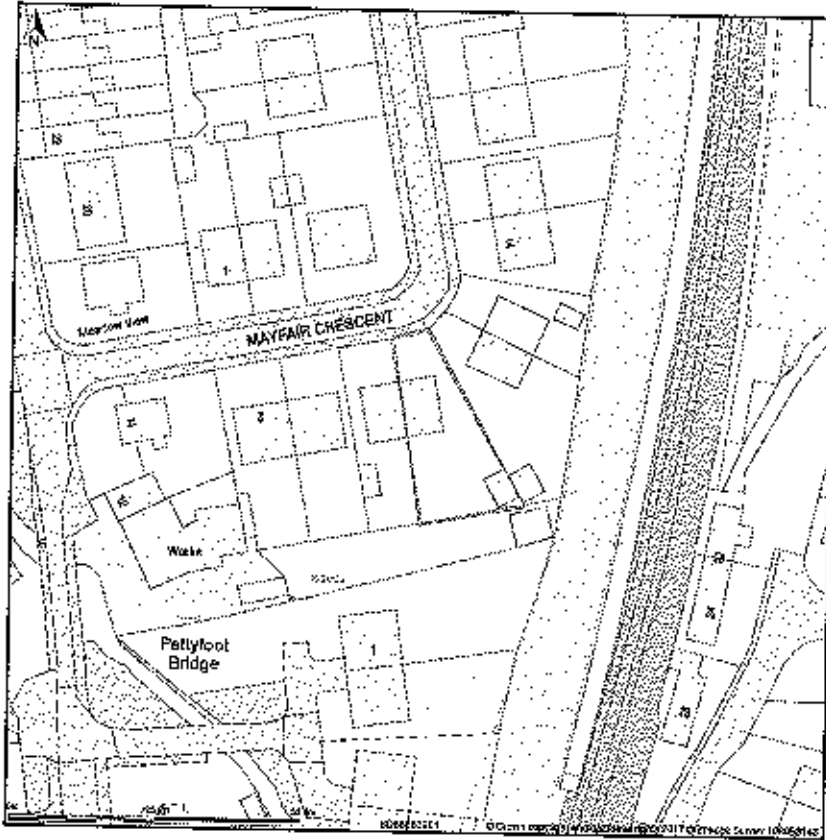

Site Plan shows area bounded by: 368610.29, 431946.29, 368751.71, 432088.71 (at a scale of 1:1250). OSGridRef: SD68685201. The representation of a road, track or path is no evidence of a right of way. The representation of features as lines is no evidence of a property boundary.

Produced on 19th Jul 2017 from the Ordnance Survey National Geographic Database and incorporating surveyed revision available at this date. Reproduction in whole or part is prohibited without the prior permission of Ordnance Survey. © Crown copyright: 2017. Supplied by www.buyaplan.co.uk a licensed Ordnance Survey partner (180053143). Unique plan reference: #00242471-388859

Ordnance Survey and the OS Symbol are registered trademarks of Ordnance Survey, the national mapping agency of Great Britain. Buy A Plan logo, pdf design and the www.buyaplan.co.uk website are Copyright © Pusa, Inc Ltd 2017

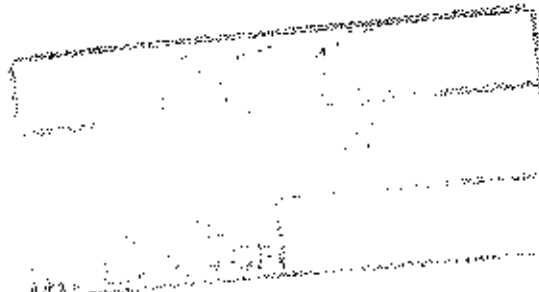

3201706026