

existing  
ground floor plan.

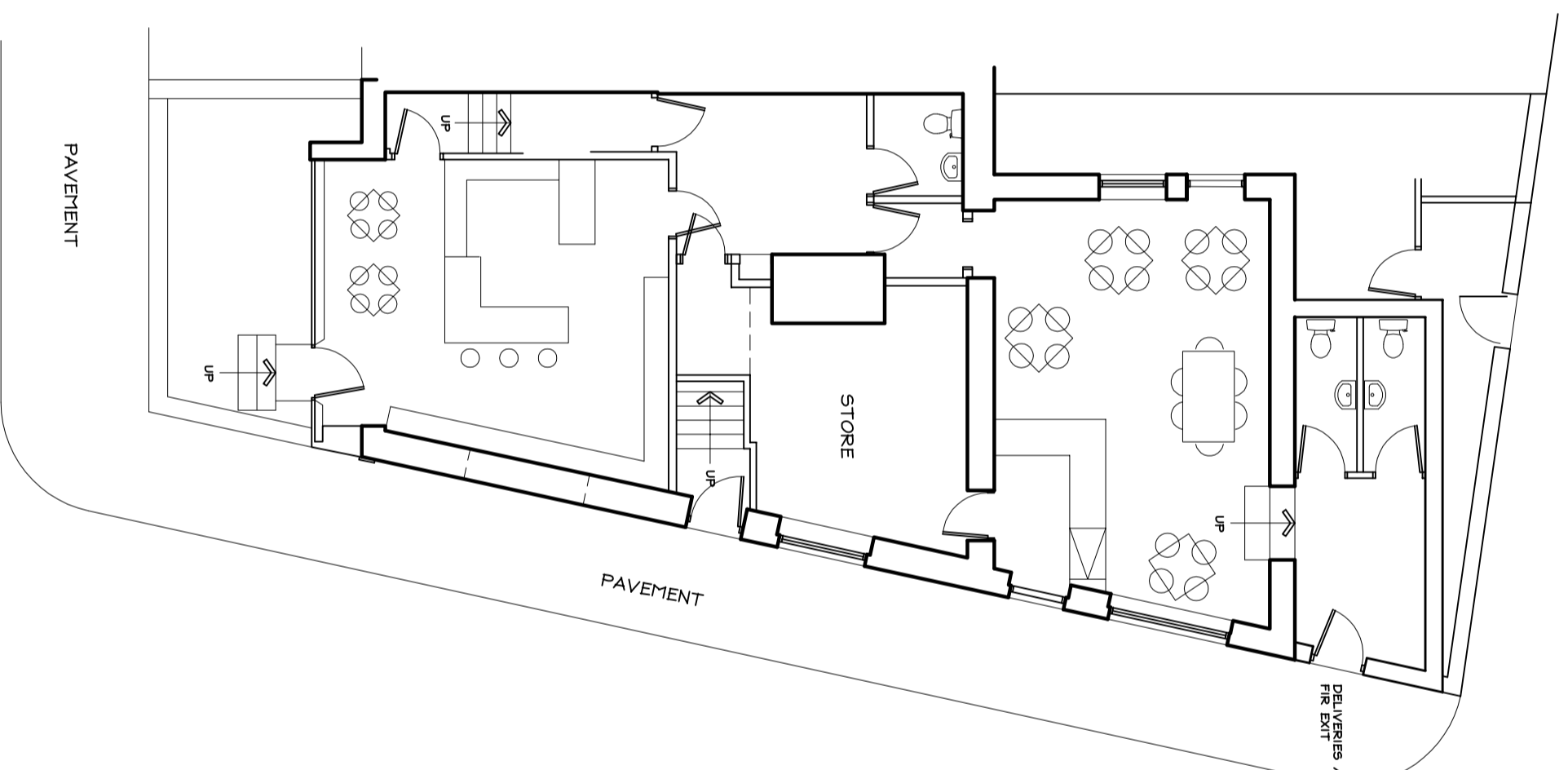

proposed  
ground floor plan.

Revisions

Project: PROPOSED ALTERATIONS AT  
116 WALLLET ROAD, READ

Drawing:

planning scheme

Client:

READ ALES & MINES

**adm design**

Brook Lea, Colne Road, South, Barnoldswick, Lancs, BB8 6TD  
Tel / Fax : 01282 853355 Email: adm@admdesign.co.uk & bliz@adm.com

Scale(s) 1:100 @ A2 Date JUNE 2017  
Drawing no. ADM/17/19/01 Rev.