Artisan Legacy Report

Bamboo

Name	Abb	Height	Girth	Root	Cntr	Qty
Scrophularia auriculata					P7/C0.3L	21
						21

Herbaceous

Name	Abb	Height	Girth	Root	Cntr	Qty
Achillea ptarmica	Ach pt					41
Cornus canadensis	Crns cn	30-40cm		C	5L	10
Crocus tomasinianus 'Whitewell Purple'	Cro tom					295
Filipendula ulmaria	Fip ul				P7/C0.3L	21
Geum rivale	Gm rv				P7/C0.3L	21
Lotus pedunculatus	Lts pd				P7/C0.3L	21
Lychnis flos-cuculi	Lych flo-c			C	P7/C0.3L	21
Lythrum salicaria	Lyt sl			C	P9/C0.5L	21
Miscanthus sinensis 'Gracillimus'	Mis Gra			C	5-7.5L	9
Narcissus cyclamineus 'Tete-a-Tete'	Nar Tet					887
Succisa pratensis	Scs pr				P7/C0.3L	21
Vicia cracca	Vc cr				P7/C0.3L	21
						1389

Herbaceous Bulb

Name	Abb	Height	Girth	Root	Cntr	Qty
Galanthus nivalis (double)	Gal niv					295
						295

Shrub

Name	Abb	Height	Girth	Root	Cntr	Qty
Amelanchier lamarckii	Ame lam	200-250cm		RB		4
Aucuba japonica 'Variegata'	Auc var	60-80cm		C	10L	11
Berberis thunbergii Atropurpurea	Bar Atr	60-80cm		C	10L	5
Choisya ternata	Cho ter	40-60cm		C	10L	10
Choisya ternata	Chsy tr	40-60cm		C	10L	14
Choisya ternata 'Sundance'	Cho Sun	40-60cm		C	10L	25
Choisya ternata 'Sundance'	Chsy tr S	40-60cm		C	10L	16
Cornus alba 'Sibirica'	Cor Sib	60-80cm		C	10L	11
Cornus alba 'Sibirica'	Crns al S	60-80cm		C	10L	5
Corylus colurna	Cor col	200-250cm		RB		2
Euonymus fortunei 'Emerald Gaiety'	Eny fr EG	30-40cm (D)		C	5L	26
Euonymus fortunei 'Emerald Gaiety'	Euo Eme	30-40cm (D)		C	5L	20
Euonymus fortunei 'Emerald n Gold'	Eny fr	30-40cm (D)		C	5L	9
Fatshedera lizei	Fsh liz	60-80cm		C	10L	11
Hebe 'Midsummer Beauty'	Hb MB	40-60cm		C	10L	45
Hebe 'Midsummer Beauty'	Heb Md	40-60cm		C	10L	26
Hebe pinguifolia 'Pagei'	Hb pn P	30-40cm (D)		C	5L	7
Hebe pinguifolia 'Pagei'	Heb Pag	30-40cm (D)		C	5L	20
Hypericum calycinum	Hypr cl	20-30cm		C	5L	16
Hypericum patulum 'Hidcote'		40-60cm		C	10L	54
Hypericum patulum 'Hidcote'	Hyp Hid	40-60cm		C	10L	26
Ilex aquifolium	Ile aqu	40-60cm		C	2L	499
Ilex aquifolium	Ile aqu	80-100cm		C	10-12L	519
Lavandula angustifolia 'Hidcote'	Lav Hid	30-40cm		C	5L	4
Prunus laurocerasus	Prns lauro	100-125cm		C	10-12L	140
Prunus laurocerasus	Pru lau	100-125cm		C	10-12L	17
Prunus laurocerasus 'Otto Luyken'	Prns lauro OL	40-60cm		C	5L	24
Prunus laurocerasus 'Otto Luyken'	Pru Ott	40-60cm		C	5L	49
Prunus spinosa	Pru spi	40-60cm		C	2L	312
Rosa canina	Ros can			C	2L	125
Rosmarinus officinalis 'Miss Jessopp's Upright'	Ros off	40-60		C	10L	47
Rosmarinus officinalis 'Miss Jessopp's Upright'	Rsm of MJU	40-60		C	10L	23
Viburnum davidii	Vb dv	30-40cm		C	5L	7
Viburnum davidii	Vib dav	30-40cm		C	5L	4
Vinca major 'Variegata'	Vin Var	30-40cm		C	5L	10
Vinca major 'Variegata'	Vnc mj V	30-40cm		C	5L	19
						2162

Tree

Name	Abb	Height	Girth	Root	Cntr	Qty
Acer campestre	Ace cam	425-600cm	16-18cm	RB		1
Acer campestre 'Streetwise'	Ace Str	450-625cm	16-18cm	RB		7
Acer pseudoplatanus	Ace pse	425-600cm	16-18cm	RB		1
Alnus glutinosa	Aln glu	425-600cm	16-18cm	RB		11
Betula jacquemontii	Bet jac	450-625cm	16-18cm	B		1
Betula pendula	Bet pen	425-600cm	16-18cm	RB		8
Betula pendula 'Dalecarlica'	Bet Dal	425-600cm	16-18cm	RB		3
Betula pendula 'Dalecarlica'	Bet Dal	450-625cm	16-18cm	RB		2
Carpinus betulus 'Frans Fontaine	Car Fra	450-625cm	16-18cm	RB		3
Crataegus monogyna	Cra mon	40-50cm		C	2L	312
Malus 'Red Sentinel'	Mal Red	425-600cm	16-18cm	RB		2
Prunus avium 'Plena'	Pru Ple	450-625cm	16-18cm	B		5
Prunus padus	Pru pad	min 450cm	16-18cm	RB		2
Prunus subhirtella 'Autumnalis'	Pru Sub	425-600cm	14-16cm	RB		1
Prunus subhirtella 'Autumnalis'	Pru Sub	425-600cm	16-18cm	RB		2
Quercus robur	Que rob	425-600cm	16-18cm	RB		2
						363
						4230

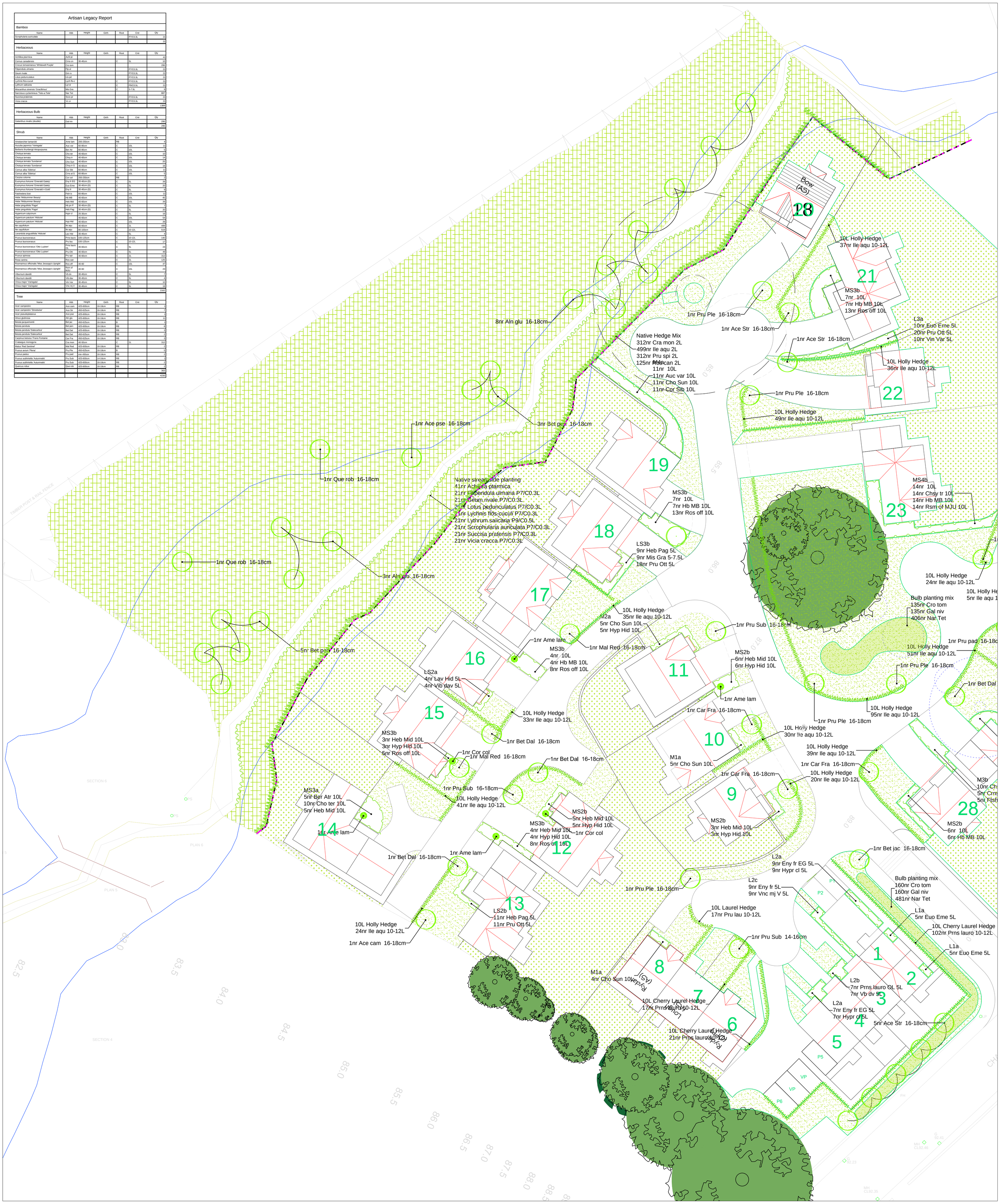

Extra heavy standard tree planting in grassed or planted areas. Tree pits to measure a minimum of 900mm x 900mm x 750mm deep, and at least 600mm wider that the root spread. To include single 1.6m timber stake, 600mm above ground, spacer and tie.

Proposed ornamental shrub planting, including 50mm depth no-fines bark mulch.

Proposed hedge planting including 50mm depth no-fines bark mulch in single rows.

Native hedge planting, in double staggered rows, including tubular guards. Stock-proof 1.2m high fence to residential boundary.

Proposed areas to be turfed with cultivated-grade turf.

Proposed areas to be seeded with amenity grass-seed mix.

Areas of existing grassland, to be enhanced with additional native planting using plug plants supplied by Emorsgate, or similar and approved.

Native marginal planting to residential side of stream bank.

Native bulb planting within grassed areas.

Revision A: Amendments following site replan. PDP. 22.06.17

PDP Associates
Great Asby
Appleby in Westmorland
Cumbria
CA16 6HD
017683 54130
info@pdpassociates.org.uk

Client
Oakmere Homes

Project
Land off Chatburn Road, Clitheroe

Drawing title
Detailed Landscape Proposals

Scale	Drawn by	Date
1:250 @ A1	PDP	June 2017

Drawing No.
c-981-02 Revision A