

3-20170654P

EXISTING SITE PLAN

LYNWOOD - NEVILLE STREET - LONGRIDGE - PRESTON

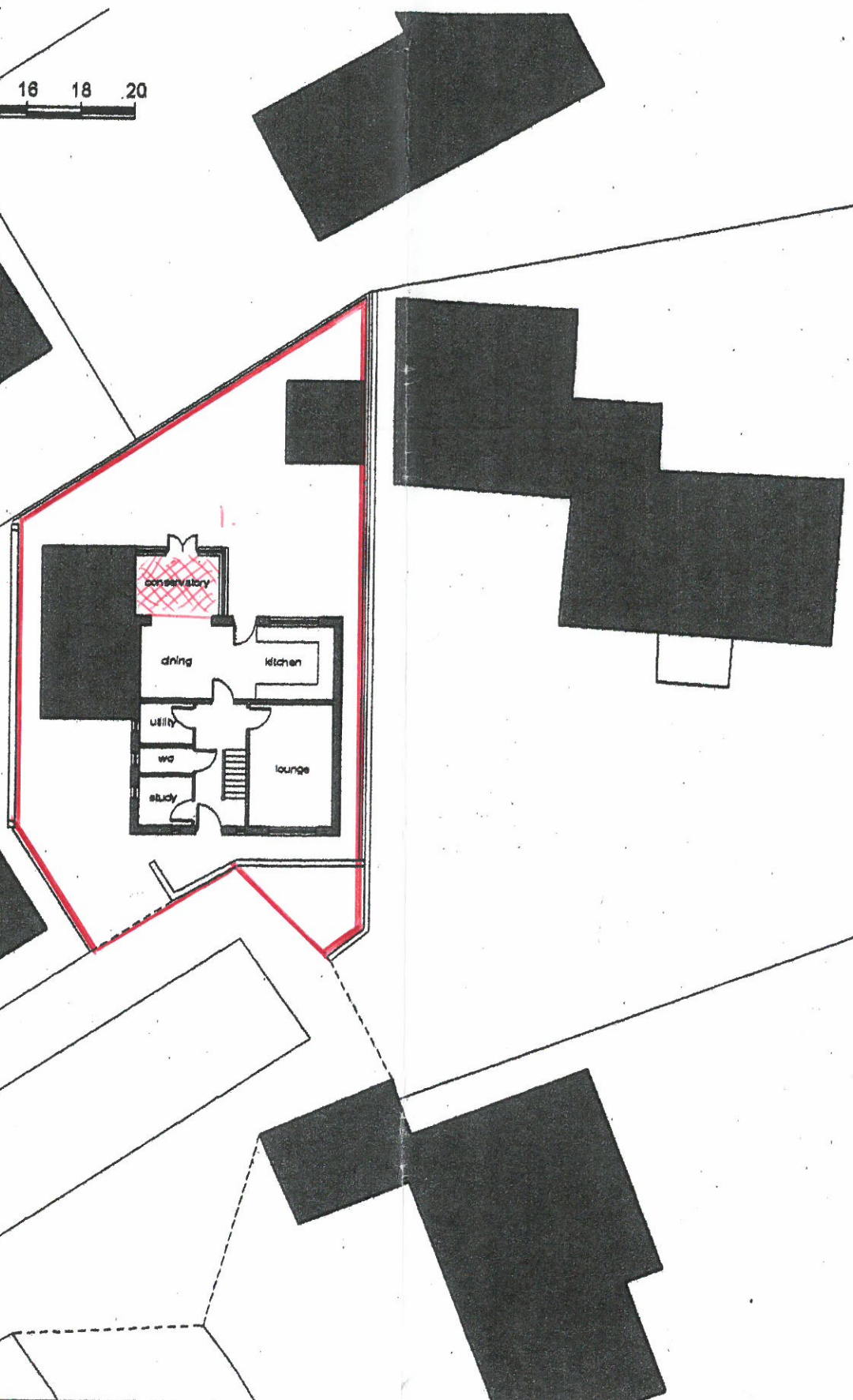
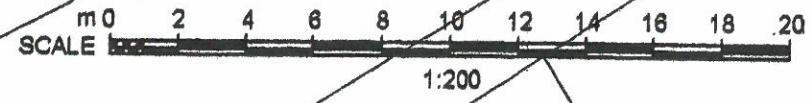

1. PROPOSED REPLACEMENT OF
EXISTING POLYCARBONATE
CONSERVATORY ROOF.

MR N RIMMER
SINGLE STOREY EXTENSION
LYNWOOD
NEVILLE STREET
LONGRIDGE PR3 3FD

EXISTING SITE PLAN

Rev -
SCALE - 1:200 (A3).....DRAWN: J.MONKS