

PROPOSED SITE PLAN

SCALE 1:200

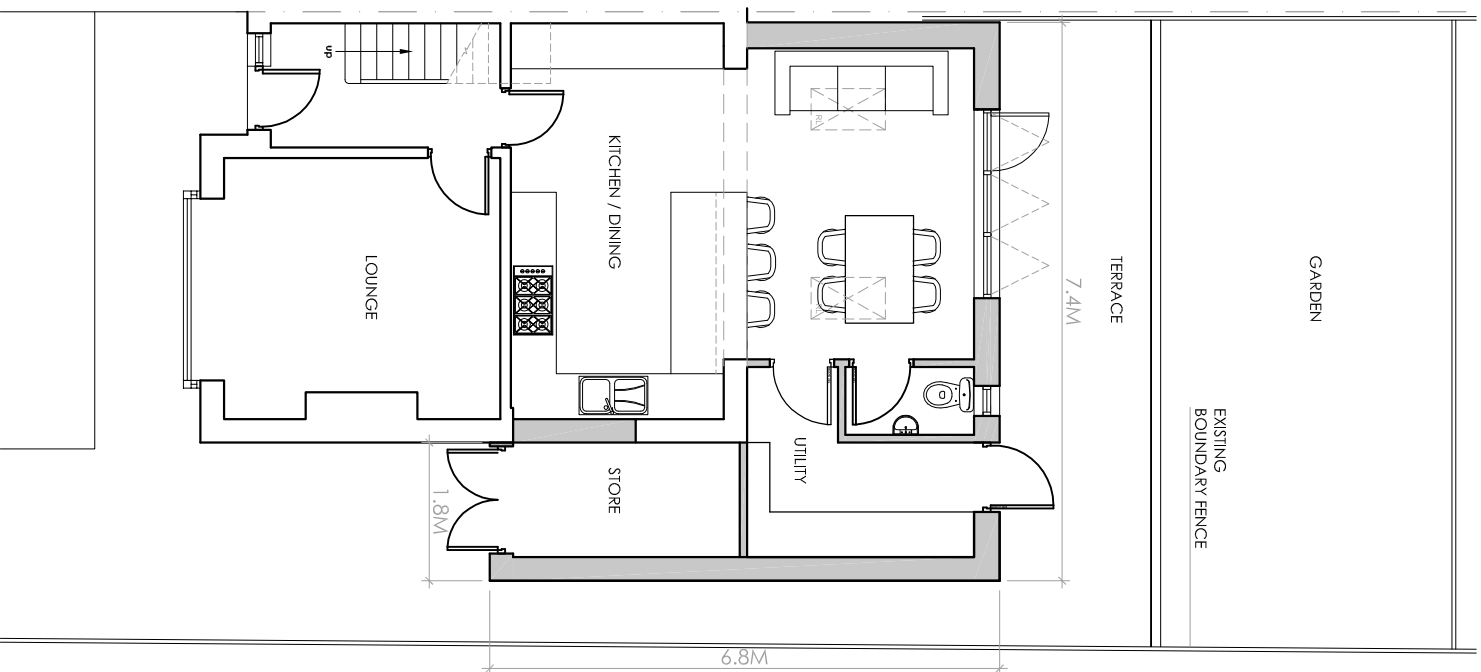

PROPOSED GROUND FLOOR PLAN

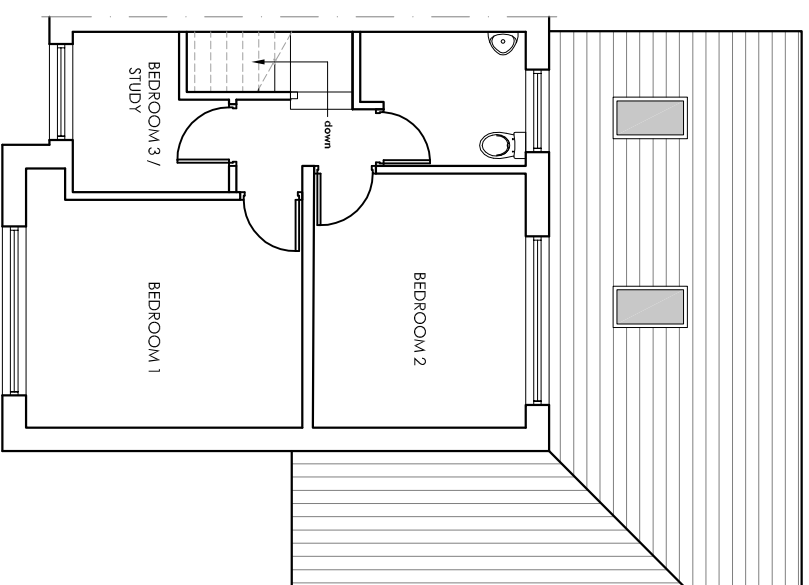

PROPOSED FIRST FLOOR PLAN

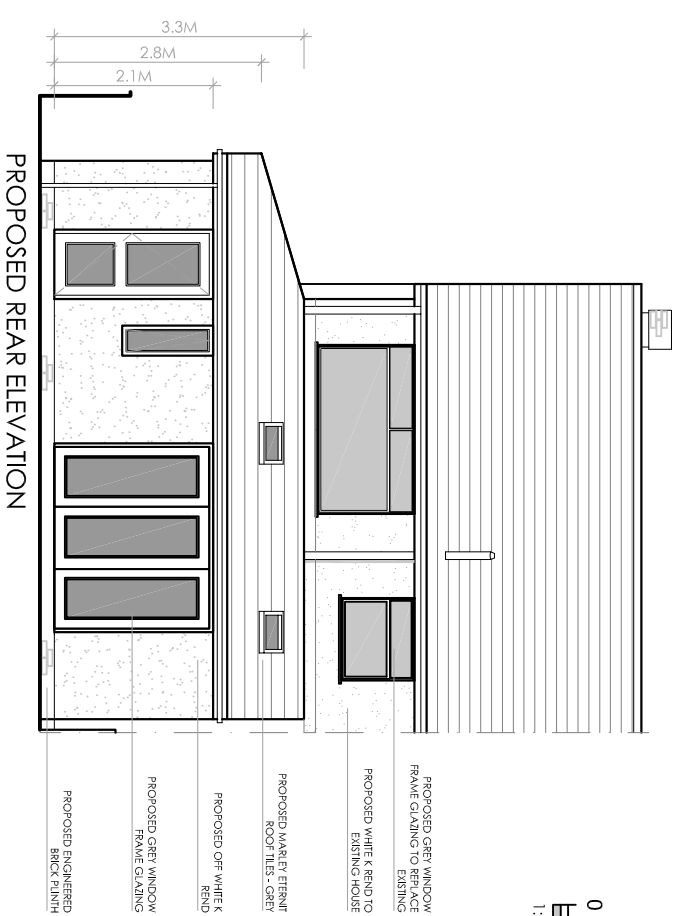

PROPOSED REAR ELEVATION

- PROPOSED GREY WINDOW FRAME CLADDING TO EXISTING
- PROPOSED WHITE K Rend TO EXISTING HOUSE
- PROPOSED MARLEY TERRAZO ROOF TILES - GREY
- PROPOSED OFF WHITE K Rend
- PROPOSED GREY WINDOW FRAME CLADDING
- PROPOSED ENGINEERED BRICK FINISH

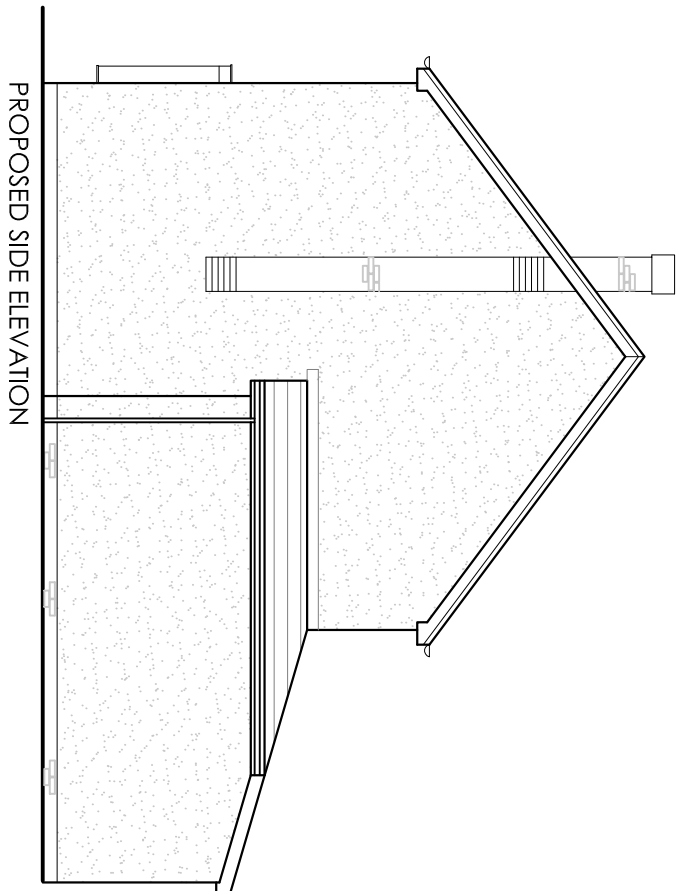
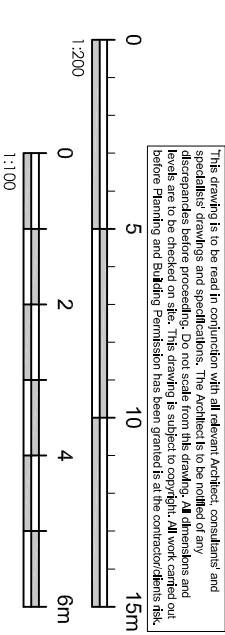

PROPOSED SIDE ELEVATION



PROPOSED FRONT ELEVATION

This drawing is to be read in conjunction with all relevant Architect, consultant and specialist drawings and specifications. The Architect is to be notified of any discrepancies before proceeding. Do not scale from this drawing. All work carried out is to be checked on site. This drawing is subject to copyright. All work carried out before planning and building commission has been granted by the council/district council.

no.	by	revision	date
A	RBM	General update.	18.07.2017

Client  
**Mr A Wilkinson**  
 Job title  
**Proposed Extension to  
 14 Chesterbrook  
 Ribchester  
 PR3 3XT**

Drawing title	Scale	Date	Drawn
<b>Proposed Drawing</b>	<b>1:100 @ A3</b>	<b>July 17</b>	<b>RBM</b>

SUNDERLAND PEACOCK & ASSOCIATES LTD.  
 LARCHESIDE, 5847242  
 T 01200 423178 F 01200 427228  
 E [info@sunderlandpeacock.com](mailto:info@sunderlandpeacock.com)  
 www.sunderlandpeacock.com

**spa**  
 ARCHITECTS

**5400 -P01 A**