

Extracts of Proposed Floor Plan (1:100)

- Three Layer Felt System (Grey)
- UPVC Fascias (Ebony)
- Stone Head
- Hardwood Windows (White)
- Slobbered Stone Walling
- Stone Quoins
- Stone Flag Cill

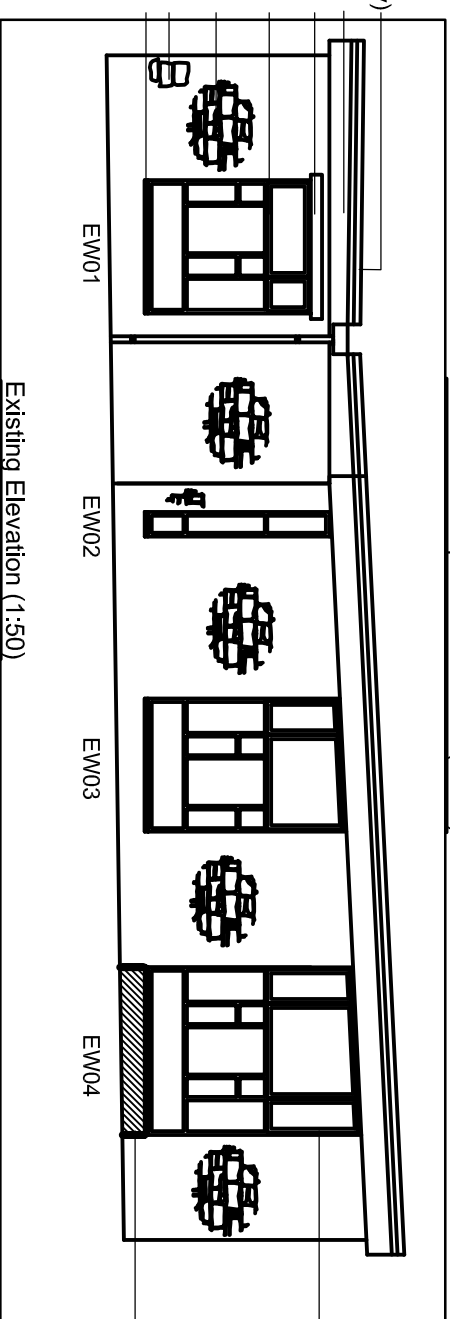

Existing Elevation (1:50)

- Remove Window EW04 (Refer to Schedule of Work For Further Details)
- Remove Section of Stonework (Refer to Schedule of Work For Further Details)

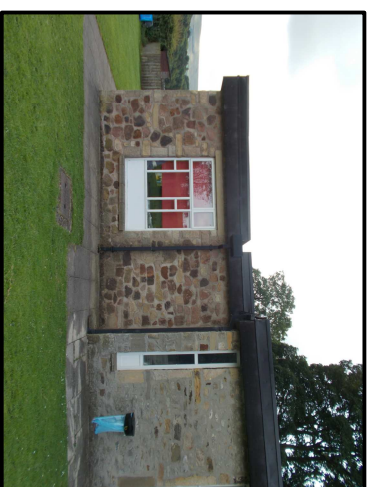

Existing Elevations at Site of Proposed Project

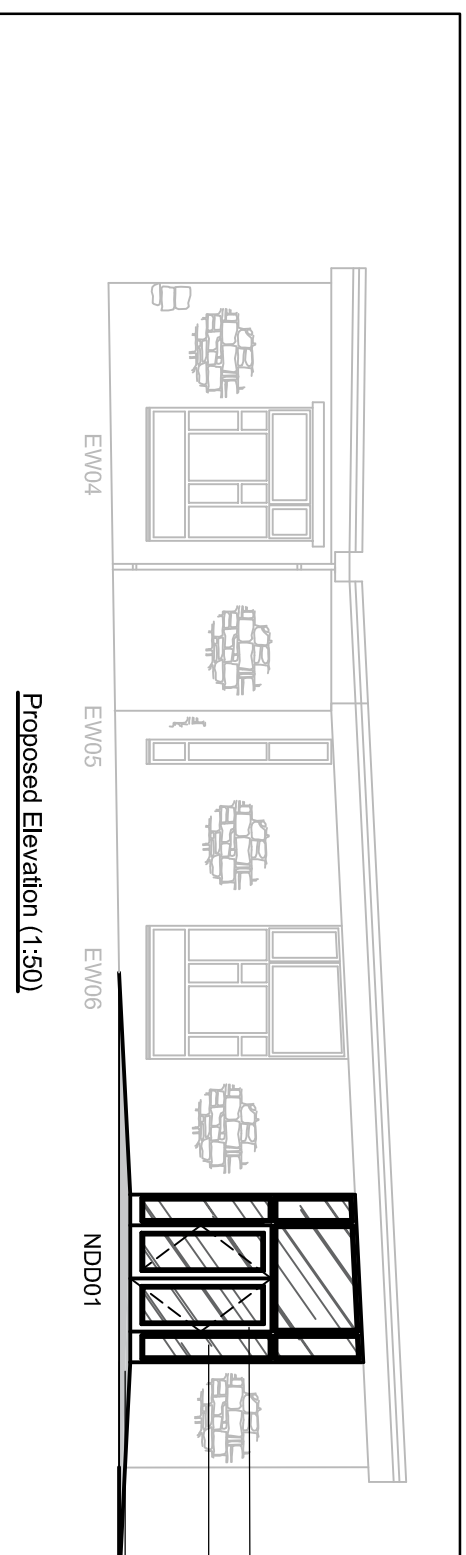

Proposed Elevation (1:50)

- Installation of New ROKO Timber (Stained) Double Doors & Frames (NDD01), to match the new Canopy/Outdoor shelter.
- Double Glazed Units
- Concrete paving to level landing external of new doors with gradient feathered to existing external levels (Not to exceed 1:20)

DATE	REV	NOTES

NOTE: DIMENSIONS ARE NOT TO BE SCALED FROM THIS DRAWING. ALL WRITTEN MEASUREMENTS CHECKED ON SITE BY THE CONTRACTOR.
LANCASHIRE COUNTY COUNCIL MAM01
ALL RIGHTS DESCRIBED IN QUARTERLY OF THE COPYRIGHT DESIGN AND PATENTS ACT 1988 HAVE BEEN GENERALLY ASSERTED.

TOWN NAME
CLITHEROE, SLAIBURN
PREMISES NAME
Brennanads Endowed VA Primary School, Church Street, BB7 3ER.

PERMITS NO.
11-067
PROJECT
Conversion Of Window to Double External Doors

DRAWING TITLE
Existing & Proposed Elevation And Proposed Floor Plan

SCALE	PRINTER	DATE	CREATED BY
As Shown @A3	MUS	Jul 17	SS



Design & Construction

PO BOX 26, COUNTY HALL, PRESTON, PR1 8XB
TEL: 0300 128701

PROJECT NO.	DRAWING NO.	REVISION
4128	03	

DRAWING STATUS
Design Issue