

**EXISTING BARN with attached MILKING PARLOR & SHIPON.**  
( Building No. 5, 4 & 3)

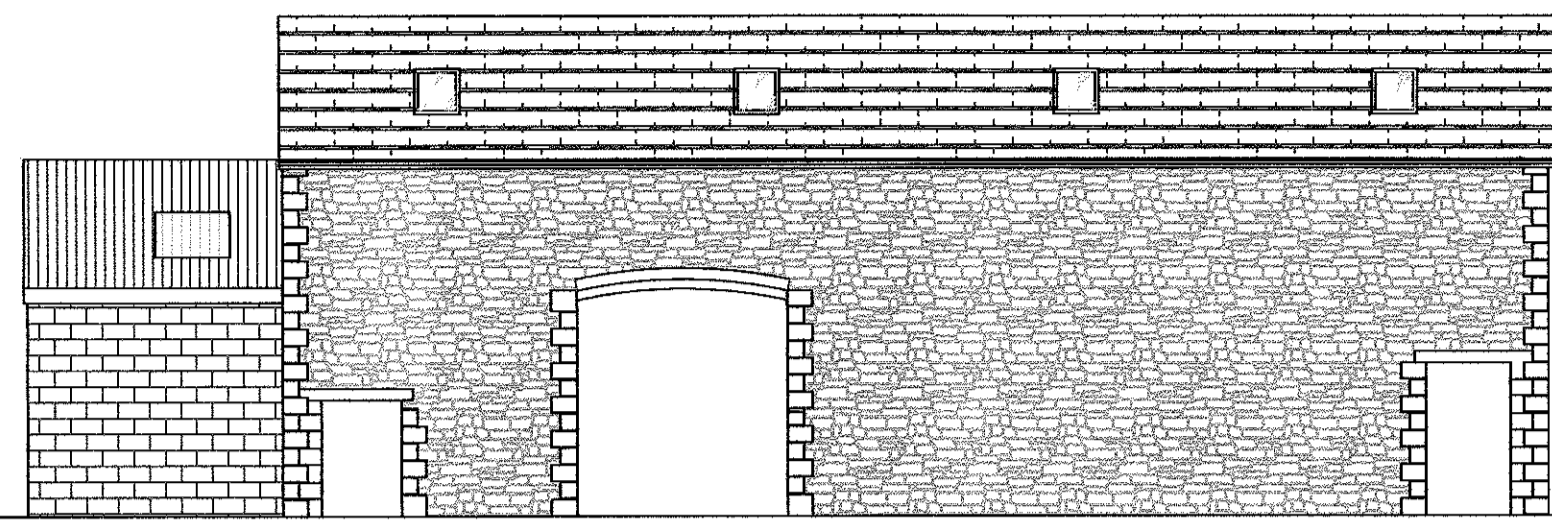

Front Elevation (South)

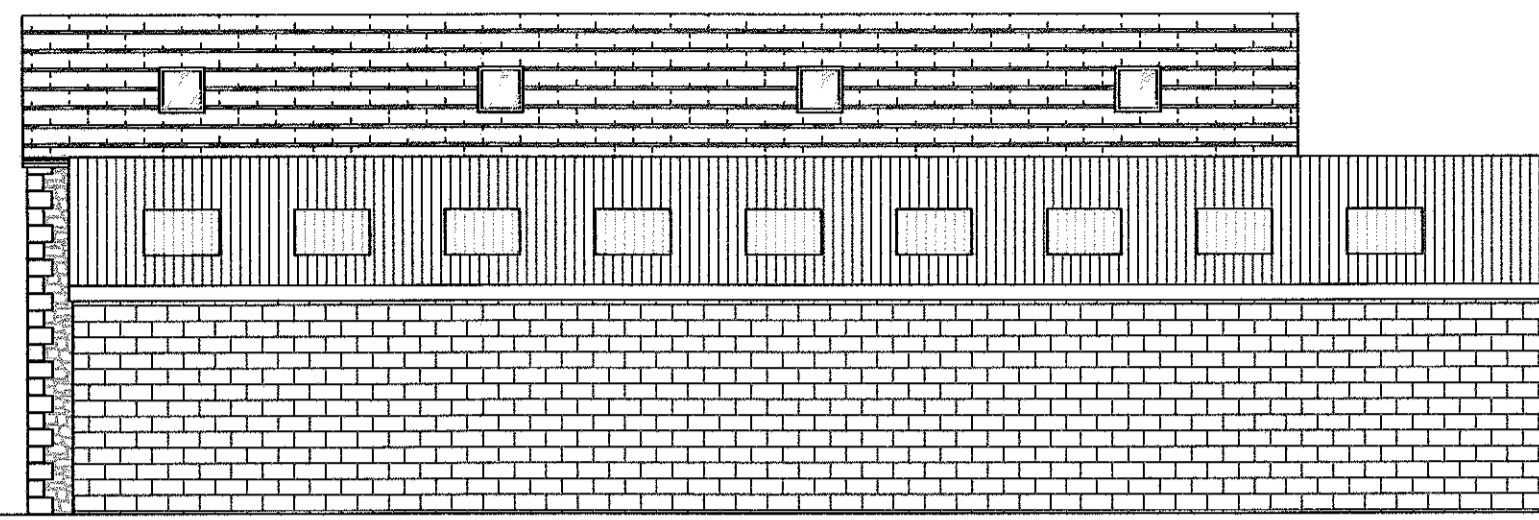

Rear Elevation (North)

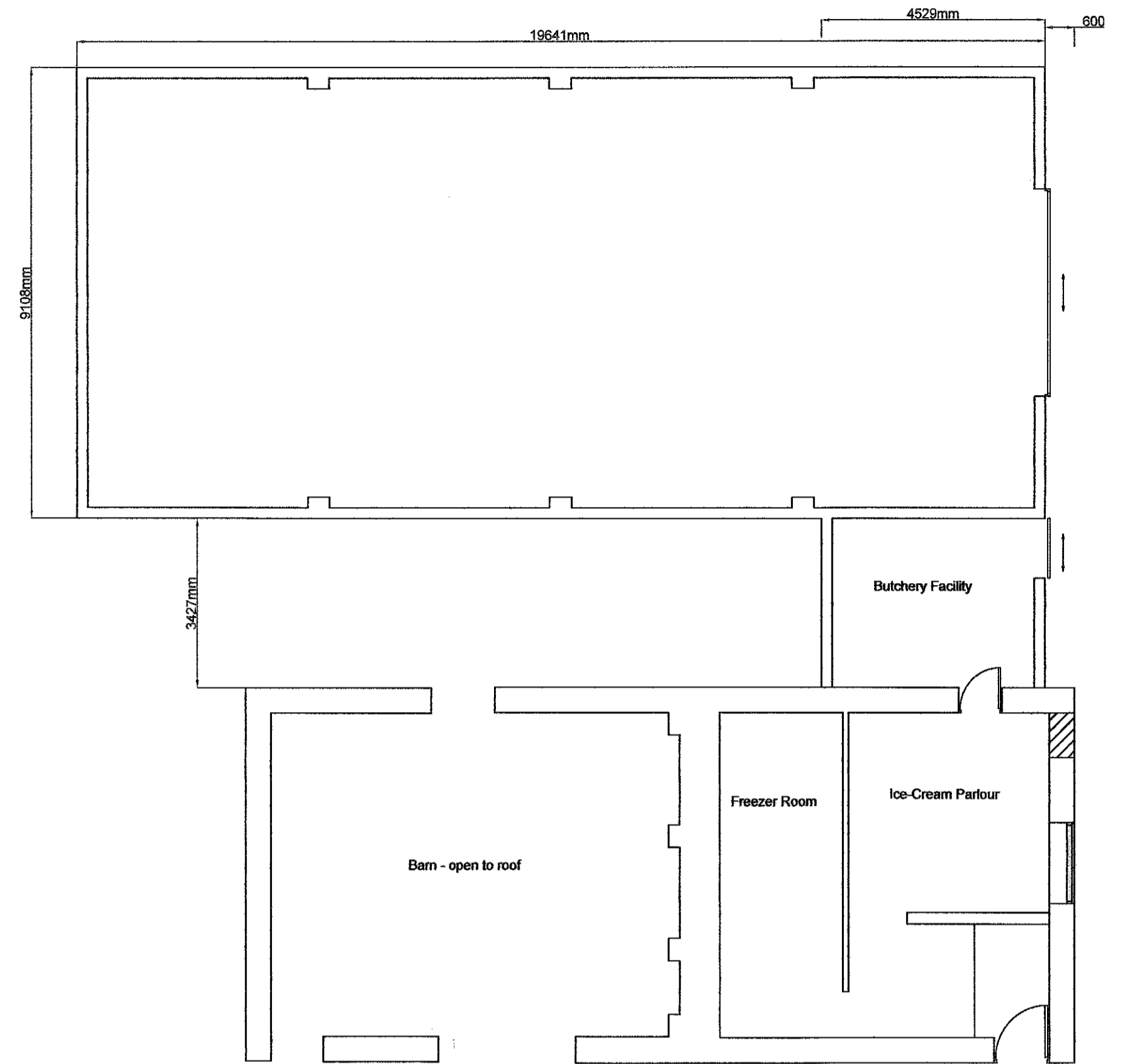

Ground Floor Plan.

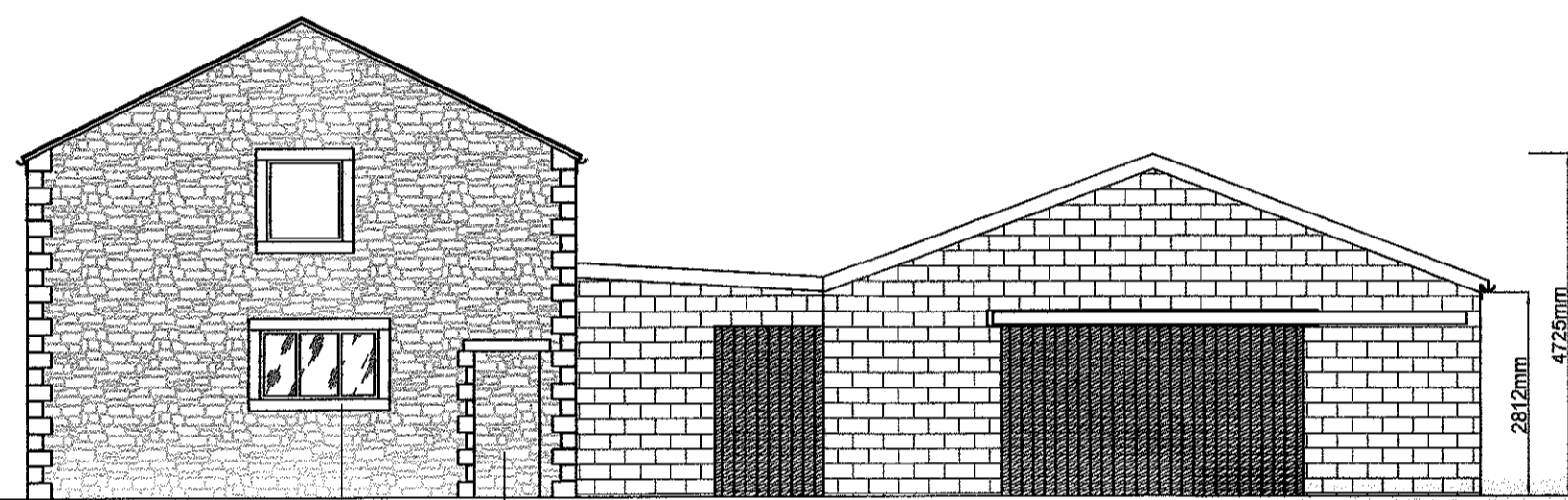

Side Elevation (West)

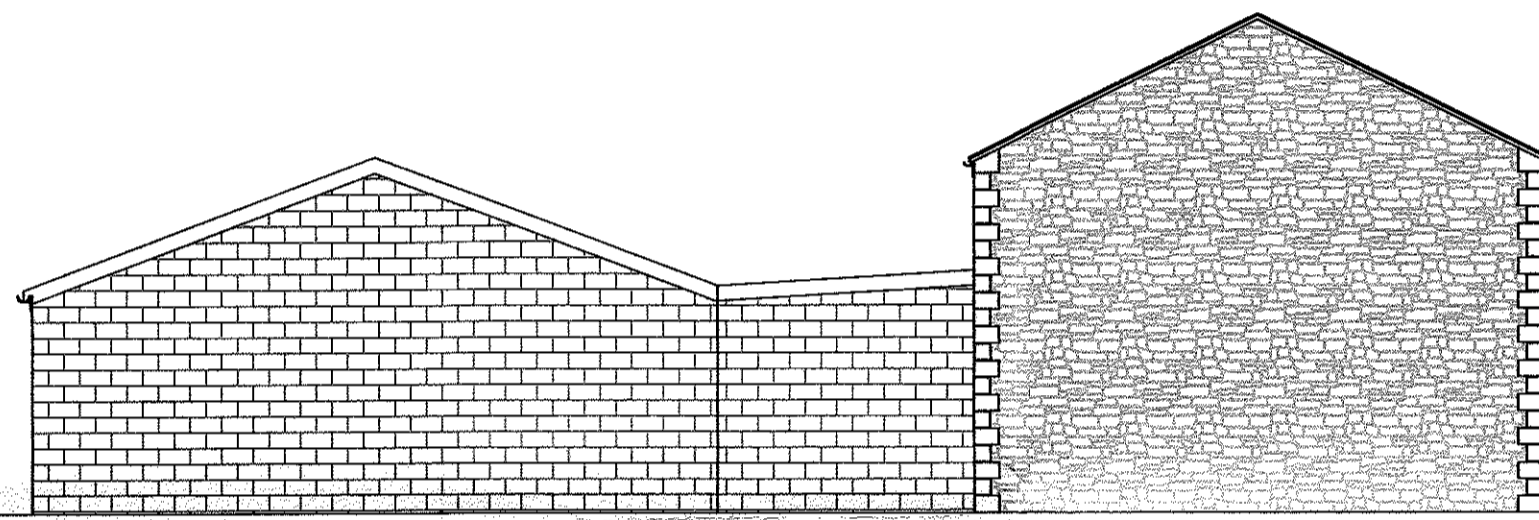

Side Elevation (East)

**EXISTING BARN.**  
( Building No. 5)

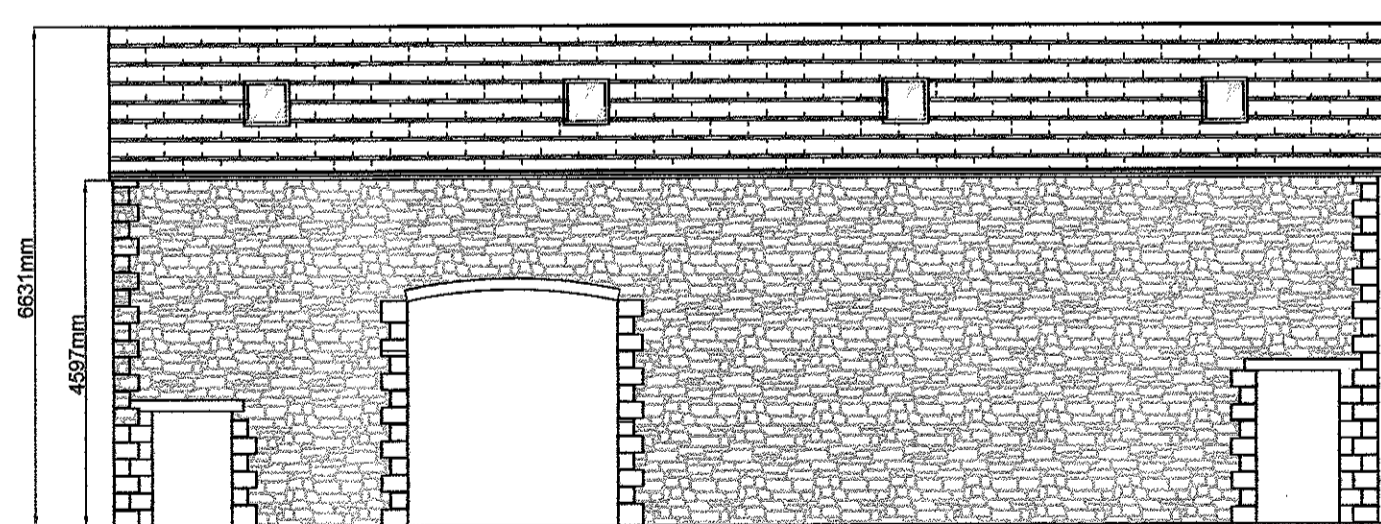

Front Elevation (South)

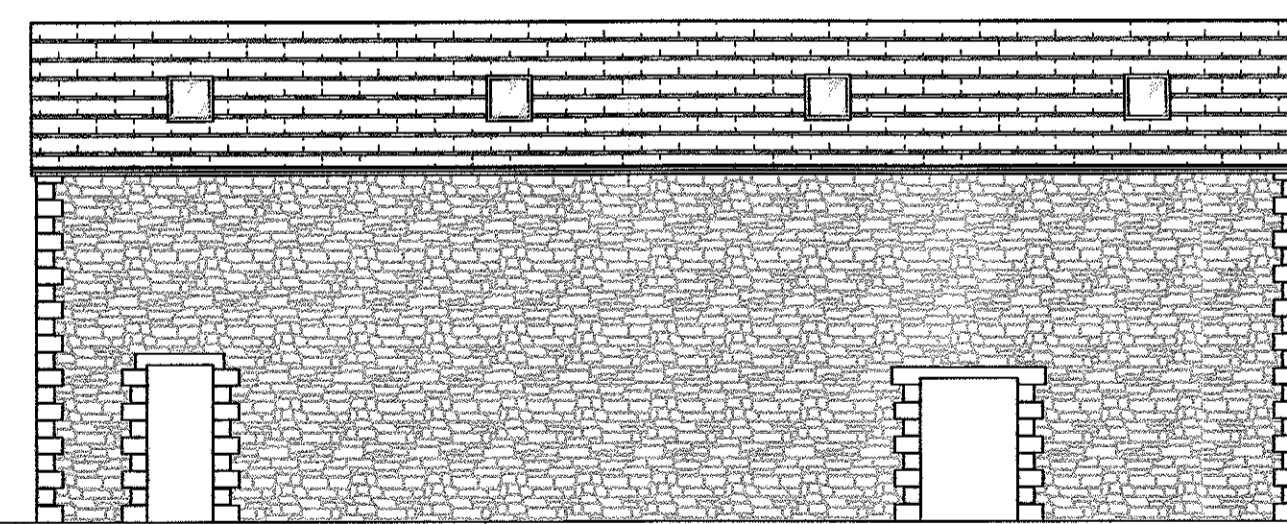

Rear Elevation (North)

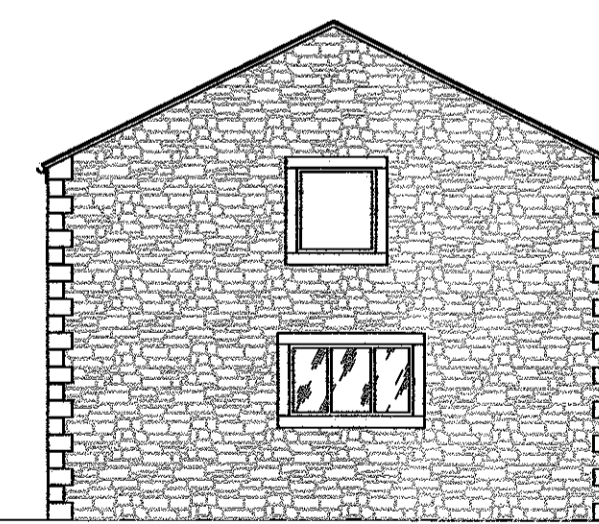

Side Elevation (West)

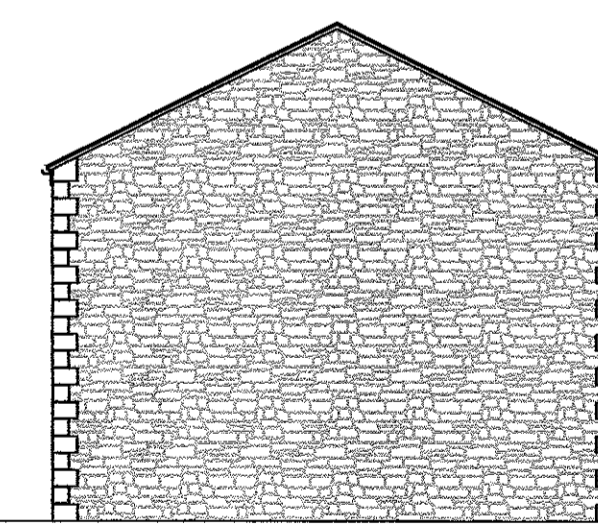

Side Elevation (East)

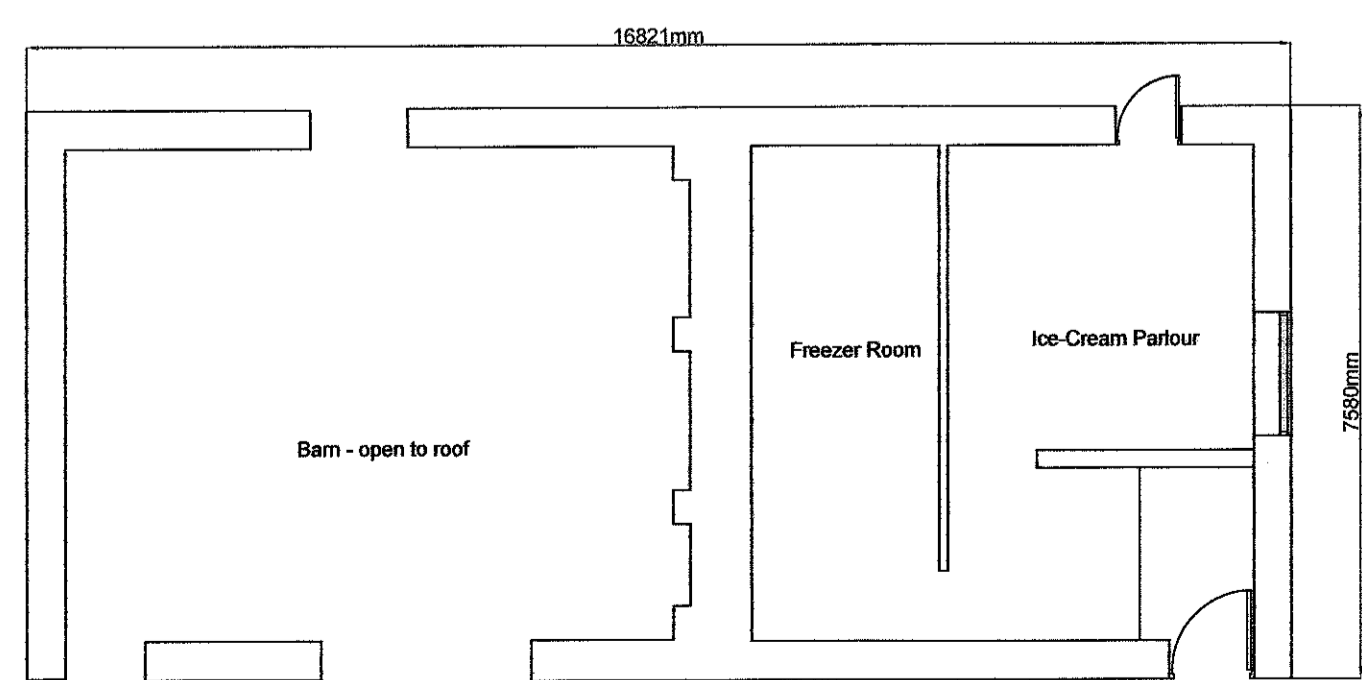

Ground Floor Plan.

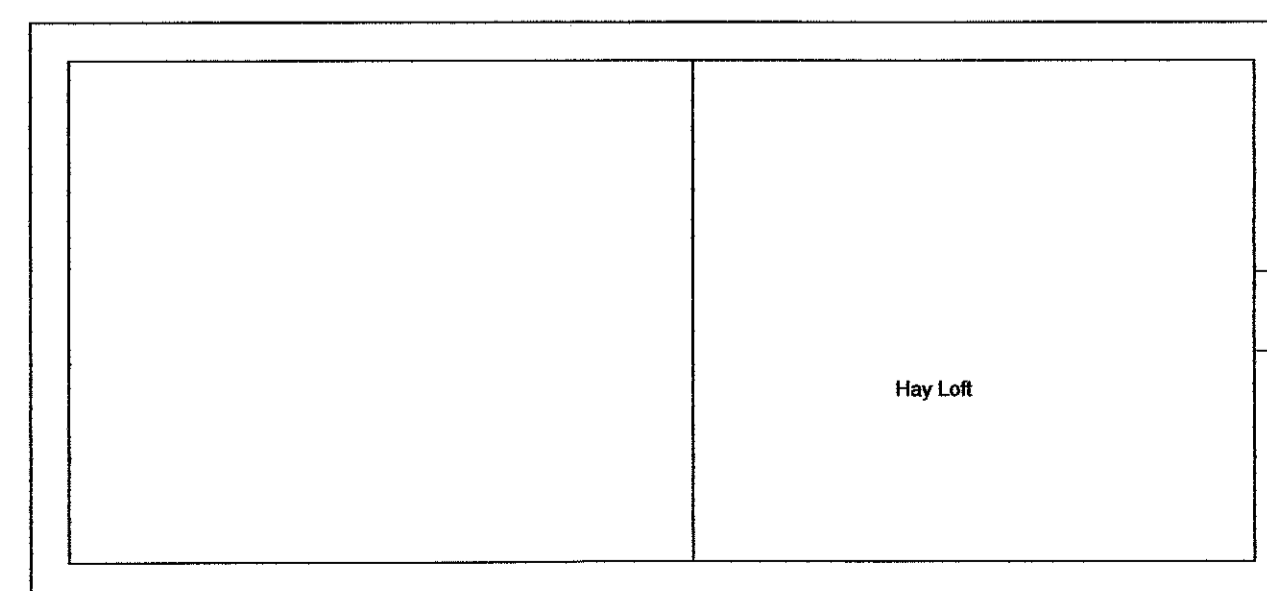

First Floor Plan.

320170742P

<b>J.HADFIELD. ENGINEERING,SURVEYING.</b>			
Springs House, Chipping, Lancashire. PR3 2GQ. Tel 07740 929096.			
Clients Details, Mr & Mrs. R. Robinson			
Project Details, Existing Barn (Building No.2) Plans & Elevations			
Project Address, Startifants Farm Longridge Rd. Chipping			
Project Number, 361/103	Date, JUL/17	Scale, 1:100	By, JH
DO NOT SCALE THIS DRAWING. CHECK ALL DIMENSIONS ON SITE			
<small>THIS DRAWING IS PROVIDED BY AGREEMENT OF THE CLIENT AND IS NOT TO BE REPRODUCED OR USED FOR ANY OTHER PURPOSE WITHOUT WRITTEN PERMISSION FROM J.HADFIELD, ENGINEERING,SURVEYING.</small>			