

Existing Barn (Building No.8)

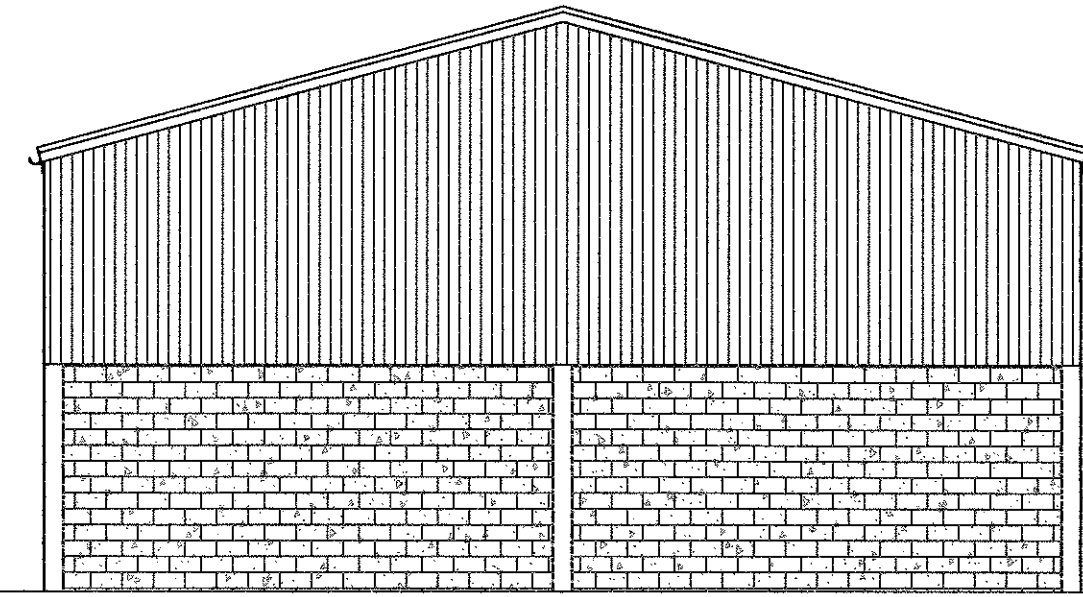

SIDE ELEVATION (East)

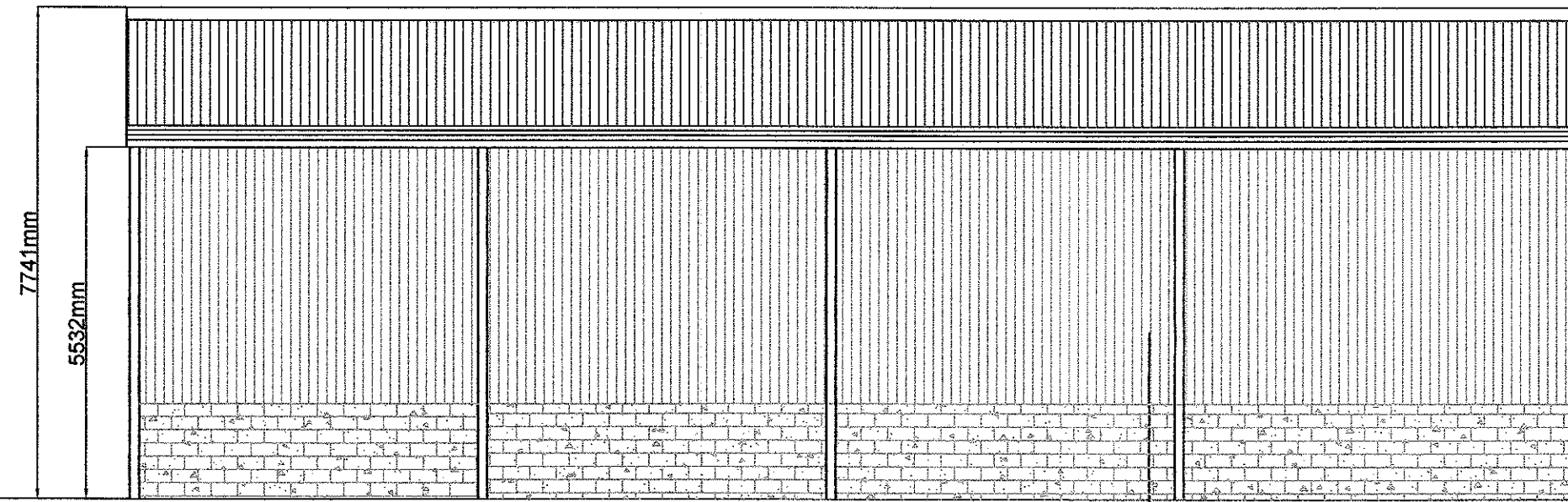

FRONT ELEVATION (North)

Existing Open Side to be Cladd With Timber & Block work

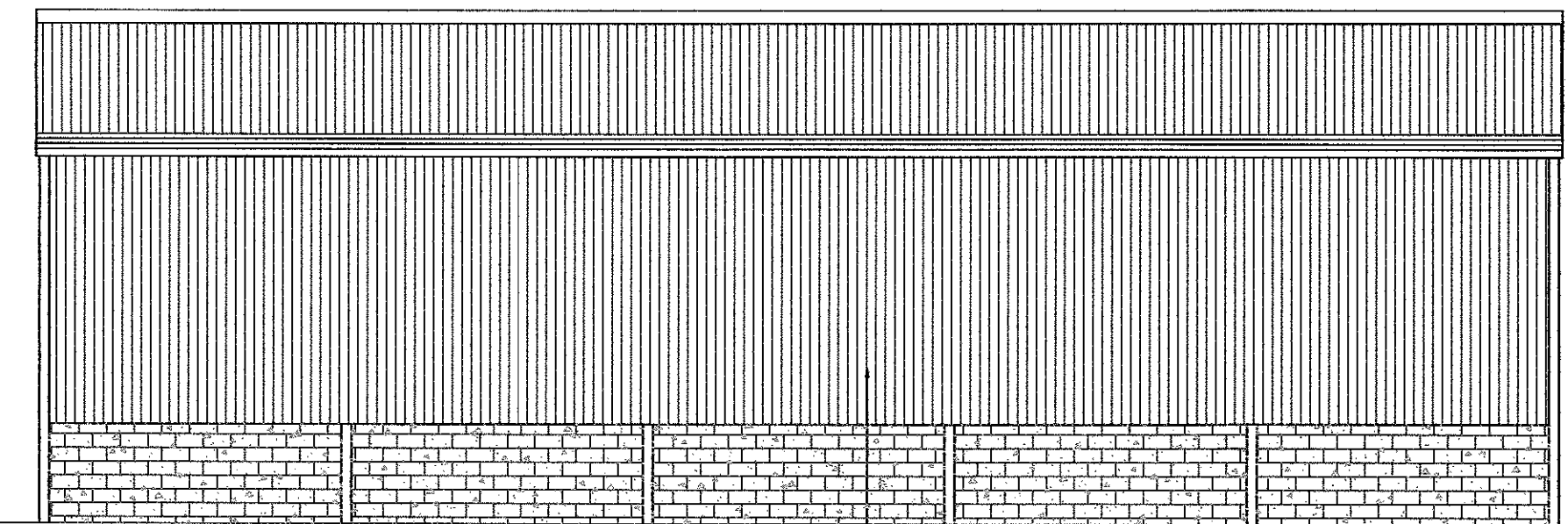

REAR ELEVATION (South)

Existing Rear Elevation to be Opened - up

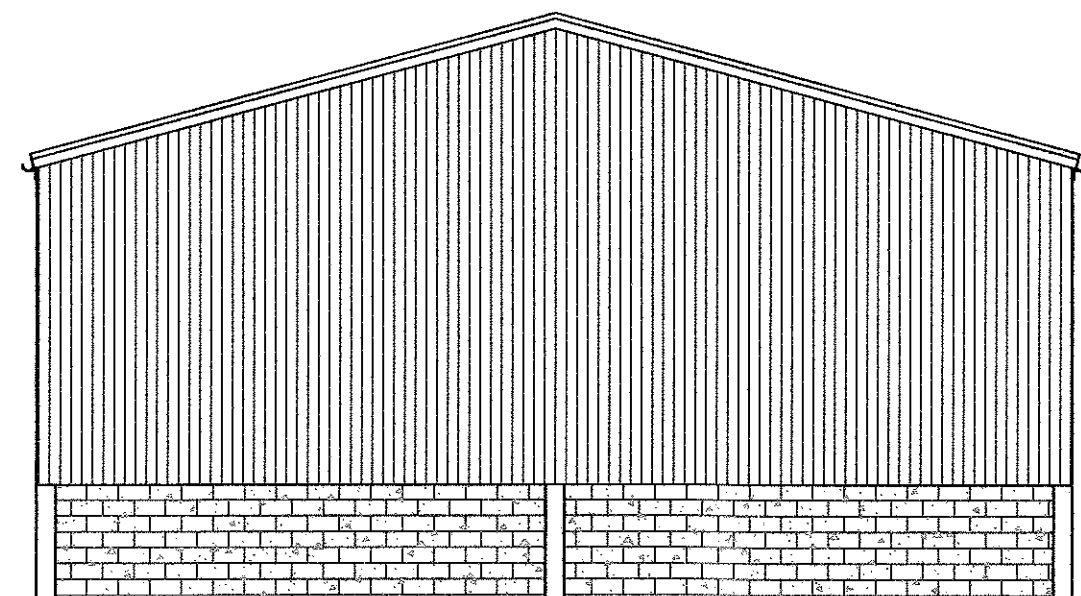

SIDE ELEVATION (West)

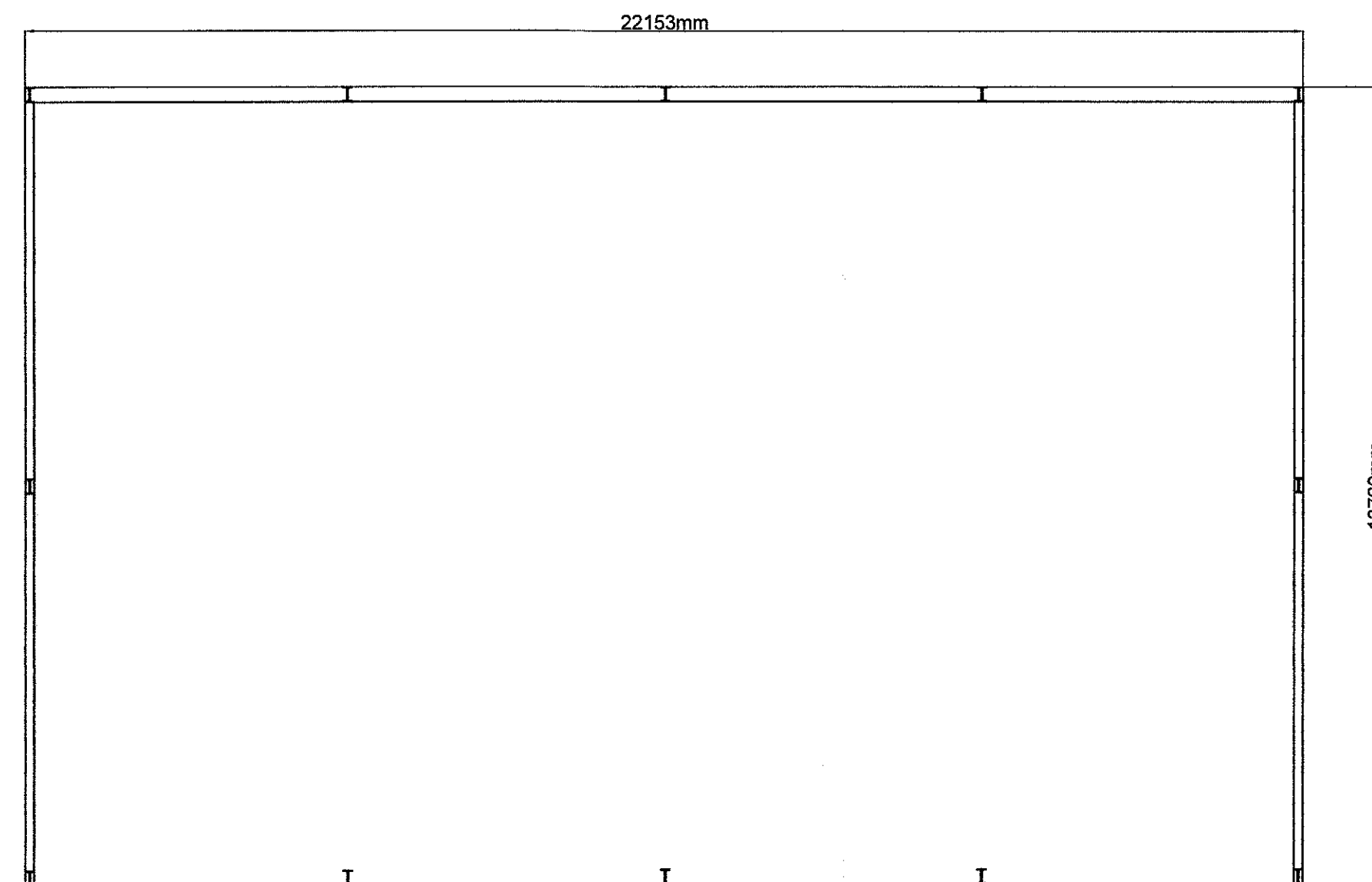

SIDE ELEVATION (West)

320170742P

<b>J.HADFIELD. ENGINEERING,SURVEYING.</b>			
Springs House, Chipping, Lancashire. PR3 2GQ. Tel 07740 929096.			
Clients Details, Mr & Mrs. R. Robinson			
Project Details, Existing Barn (Building No.8) Plans & Elevations			
Project Address, Startifants Farm Longridge Rd. Chipping			
Project Number, 361/104	Date, JUL/17	Scale, 1:100	By, JH
DO NOT SCALE THIS DRAWING. CHECK ALL DIMENSIONS ON SITE			
<small>THIS DRAWING IS PROVIDED BY APPROVED. IT MAY NOT BE REPRODUCED OR USED IN ANY MANNER FOR ANY PURPOSE, WITHOUT WRITING PERMISSION FROM J.HADFIELD, ENGINEERING,SURVEYING.</small>			