

Tree Planting Schedule

Trees:
Native specimen trees 3m standards, staked and planted in the planting compost. (8-10cm) 4.5m + spacing.

12 Number trees comprising the following

1x Acer compreste	(maple)
1x Betula pendula	(birch)
1x Fagus sylvatica	(beech)
1x Prunus avium	(cherry)
2x Quercus robur	(Oak)
2x Sorbus aucuparia	(Rowan)
2x Taxus baccata	(Yew)
2x Cedrus deodora	(Cedar)

Hedging:
45 – 90cm transplants at 45cm centre in a double staggered row –

Hedgerow mix :-

- Blackthorn/Hawthorn 50%
- Hazel/Field maple/Holly 35%
- Crab apple/Guelder rose/Dog rose/wild Privet/Honey suckle 15%.
- Trees could include Ash, English oak and Sessile oak. AVOID ELDER

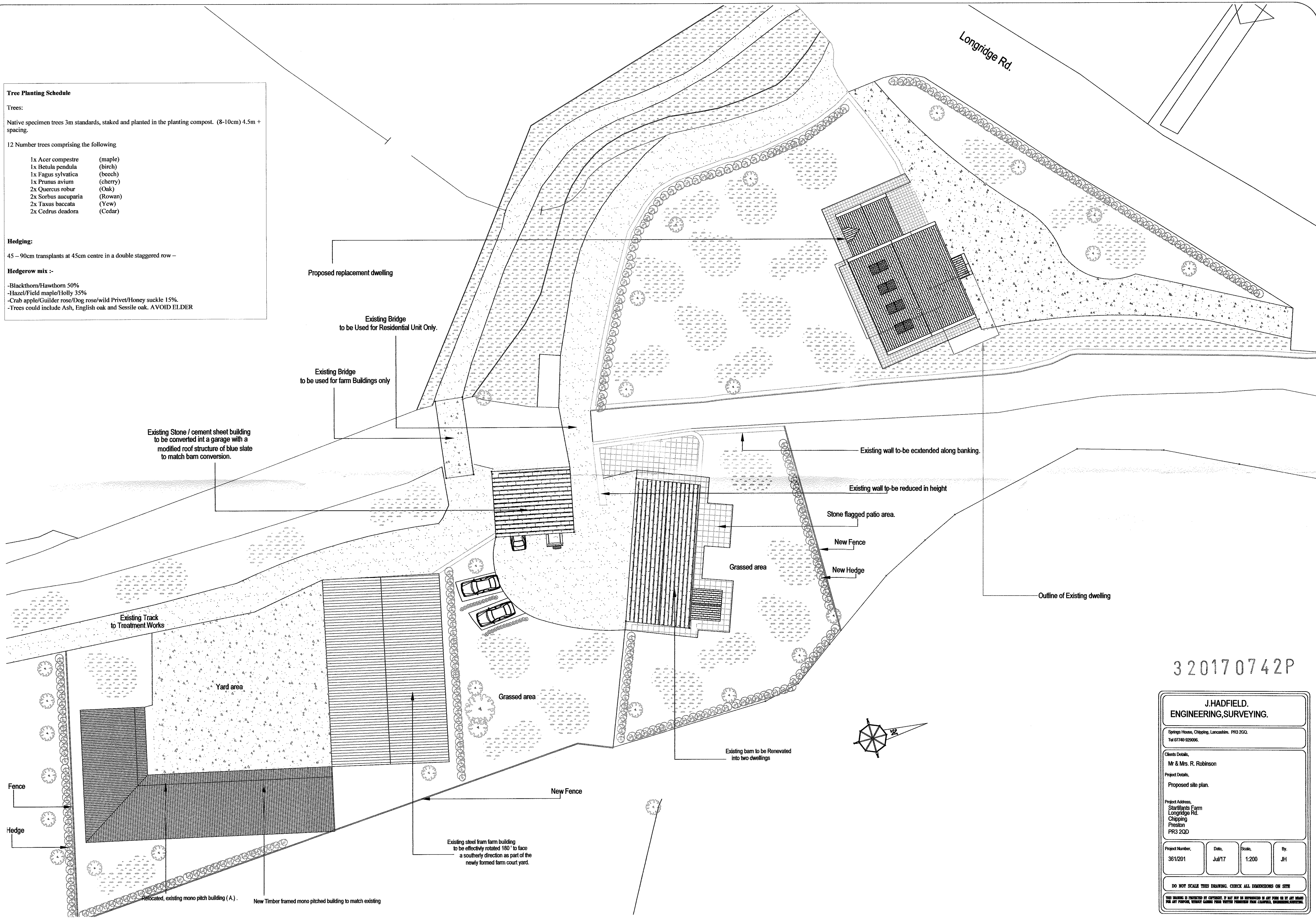

320170742P

J.HADFIELD. ENGINEERING,SURVEYING.			
Spring House, Chipping, Lancashire. PR3 2GQ. Tel 07740 929096.			
Client's Details, Mr & Mrs. R. Robinson			
Project Details, Proposed site plan.			
Project Address, Starblants Farm Longridge Rd. Chipping Preston PR3 2QD			
Project Number, 361/201	Date, Jul/17	Scale, 1:200	By, JH
DO NOT SCALE THIS DRAWING. CHECK ALL DIMENSIONS ON SITE			
<small>THIS DRAWING IS PROTECTED BY COPYRIGHT. IT MAY NOT BE REPRODUCED IN ANY FORM OR BY ANY MEANS WITHOUT THE WRITTEN PERMISSION FROM THE ENGINEERING SURVEYING FIRM.</small>			