

Proposed Barn (Building No.8)

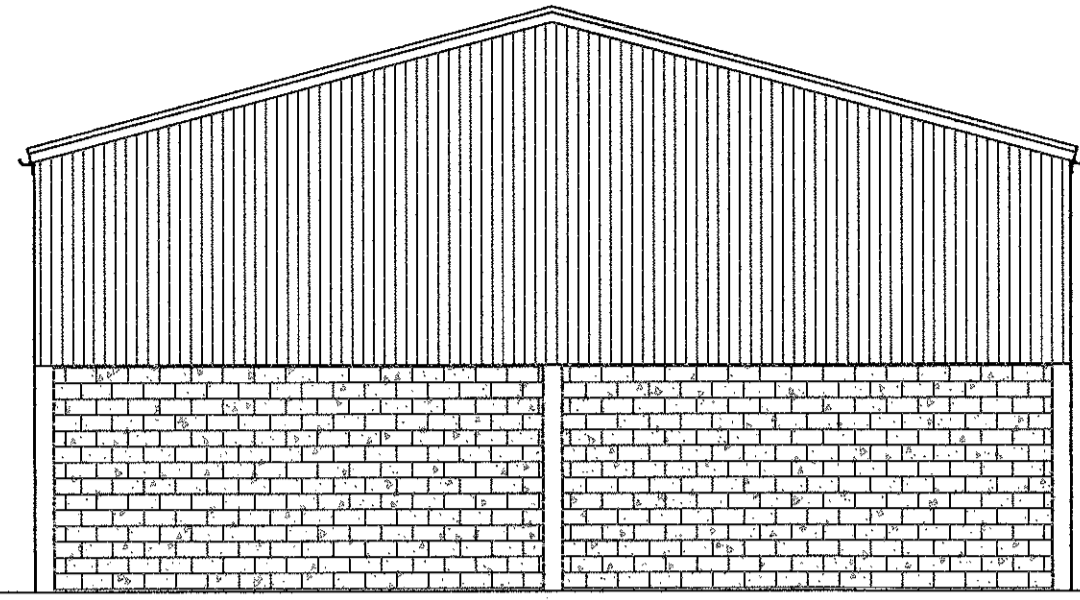

SIDE ELEVATION (East)

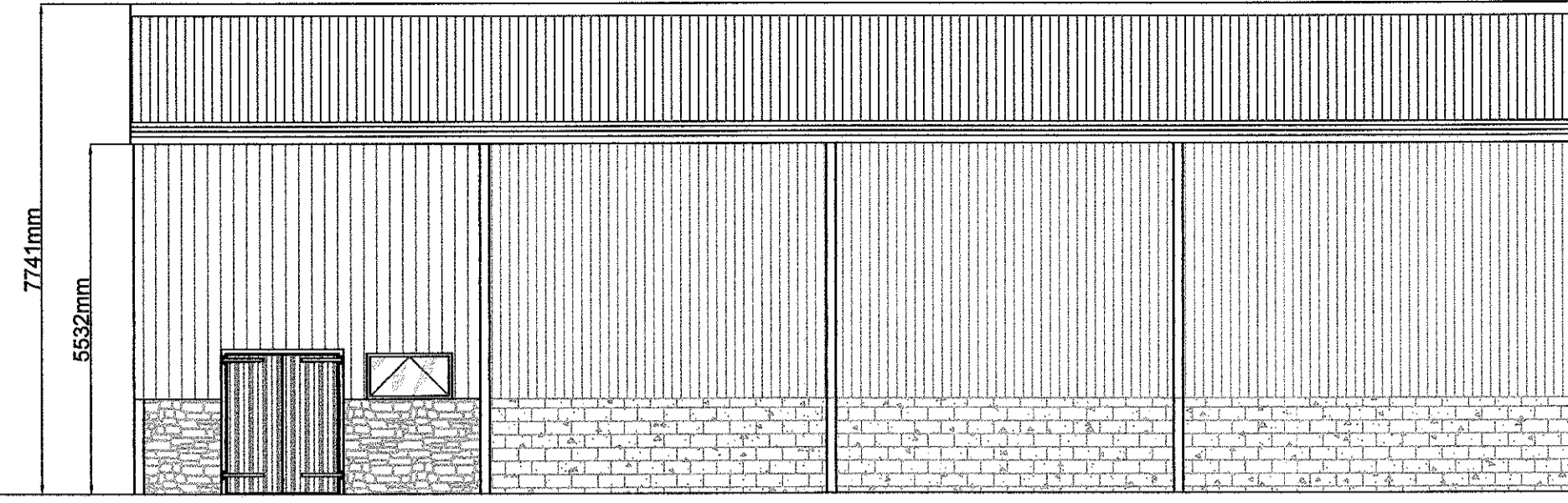

FRONT ELEVATION (South)

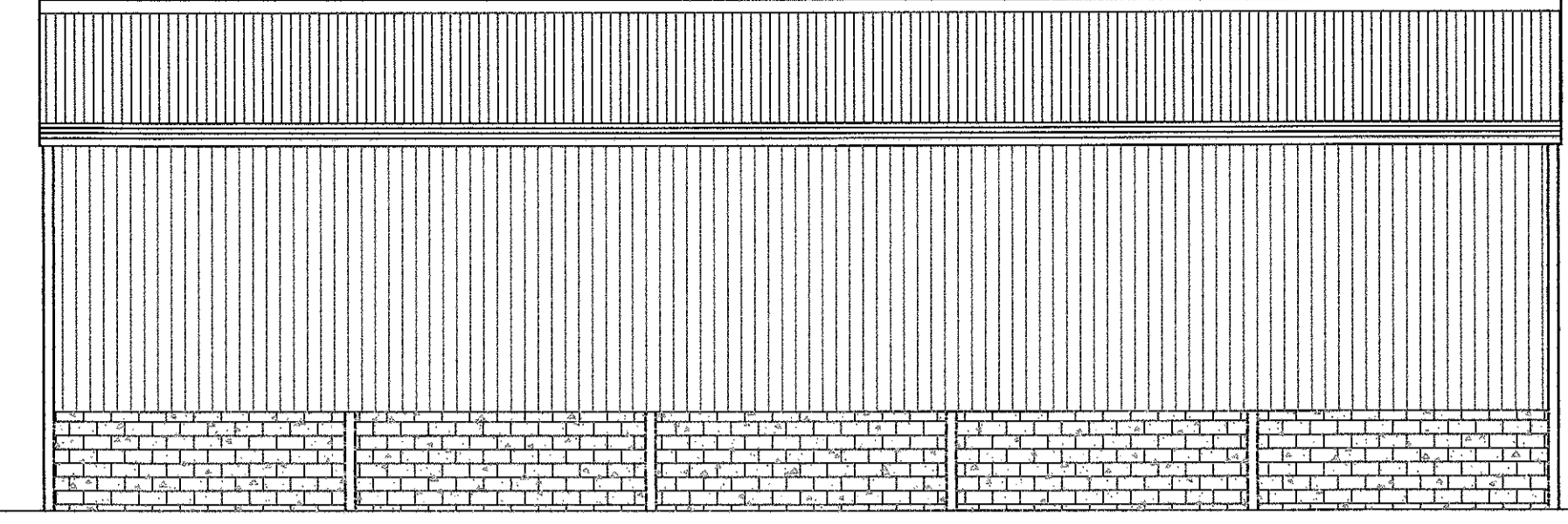

REAR ELEVATION (North)

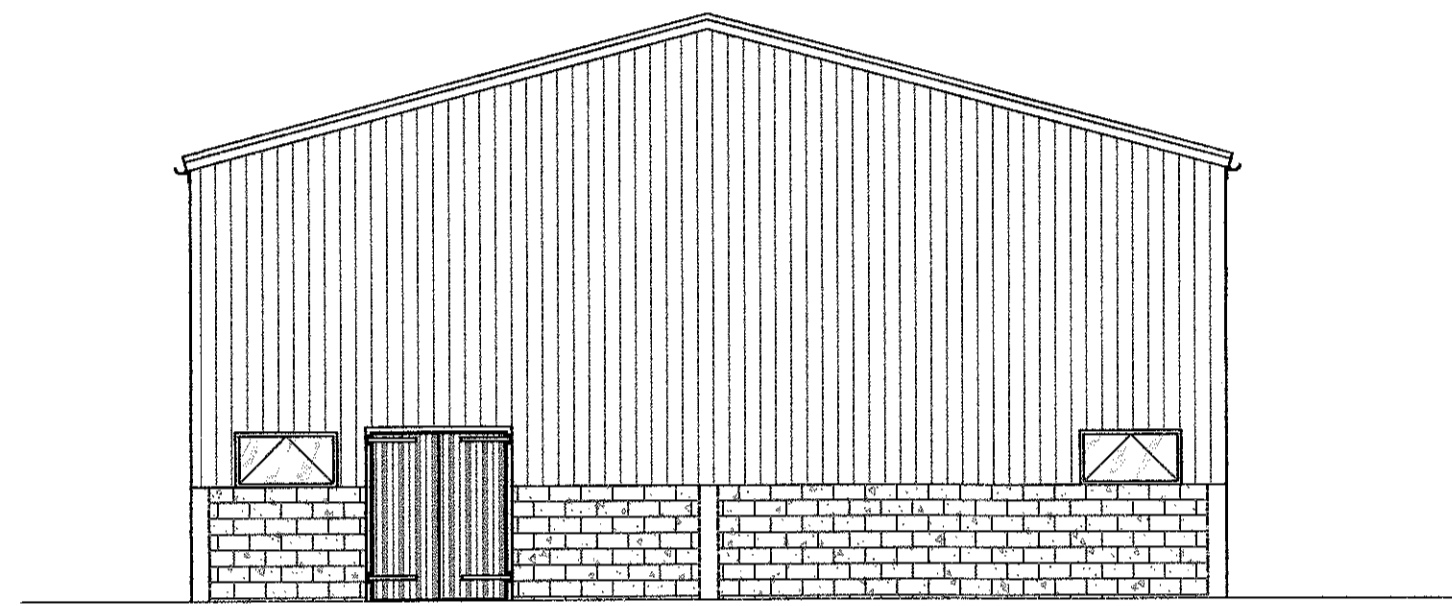

SIDE ELEVATION (West)

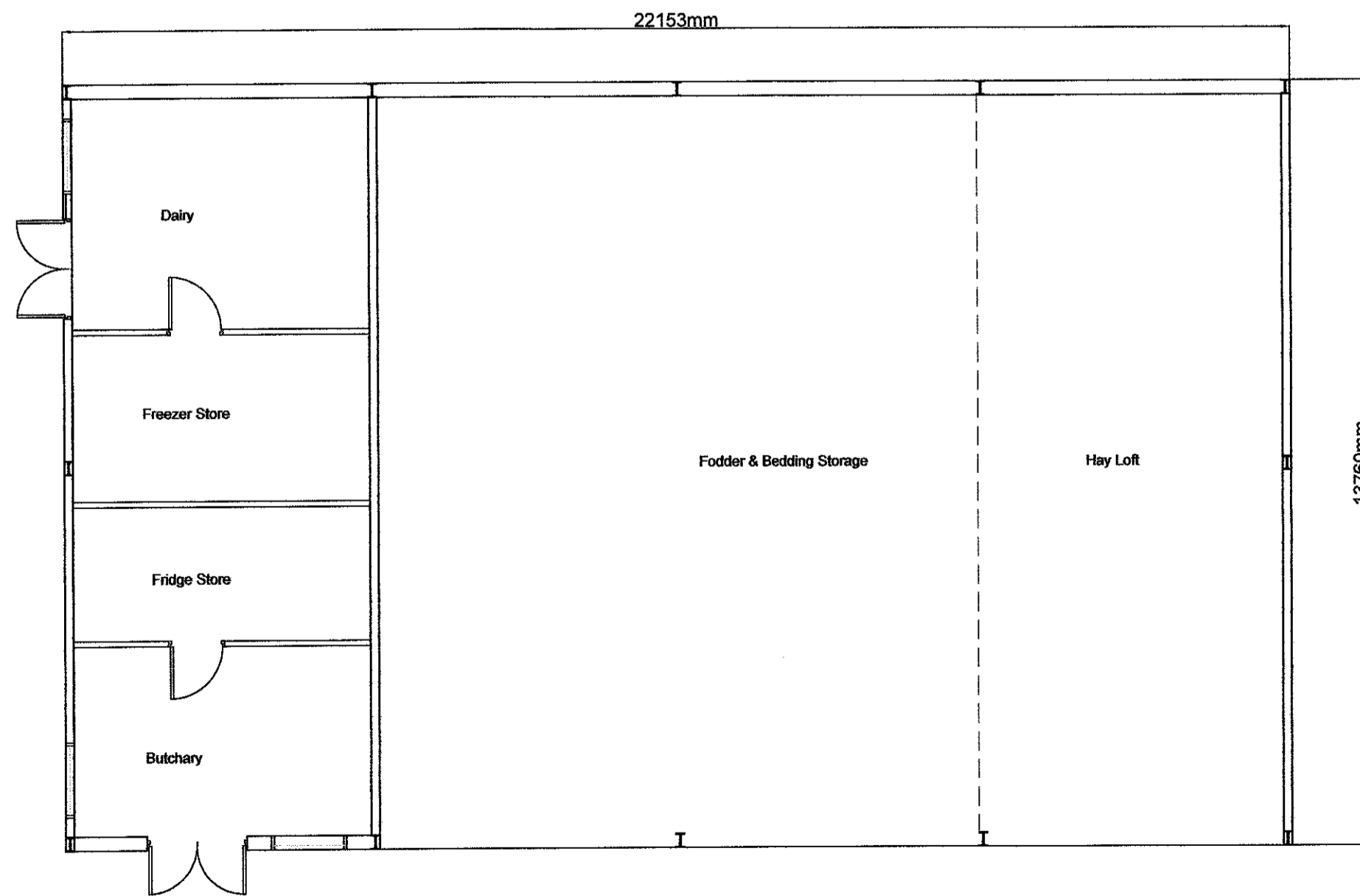

PLAN

320170742P

J.HADFIELD. ENGINEERING,SURVEYING.			
Springs House, Chipping, Lancashire. PR3 2GQ. Tel 07740 929096.			
Clients Details, Mr & Mrs. R. Robinson			
Project Details, Proposed Barn (Building No.8) Plans & Elevations			
Project Address, Starfifants Farm Longridge Rd. Chipping			
Project Number, 361/204	Date, JUL/17	Scale, 1:100	By, JH
<small>DO NOT SCALE THIS DRAWING. CHECK ALL DIMENSIONS ON SITE</small>			
<small>THIS DRAWING IS PROTECTED BY COPYRIGHT. IT MAY NOT BE REPRODUCED IN ANY FORM OR BY ANY MEANS FOR ANY PURPOSE, WITHOUT EXPRESS WRITTEN PERMISSION FROM J.HADFIELD, ENGINEERING,SURVEYING.</small>			