

Proposed Barn (Building No.5)

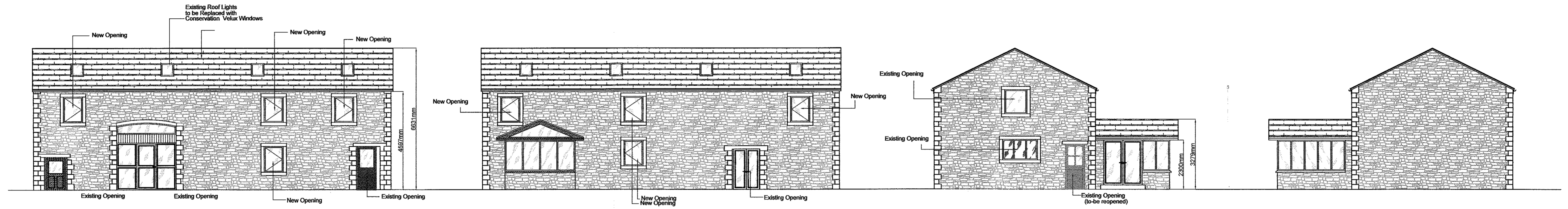

Front Elevation (South)

Rear Elevation (North)

Side Elevation (West)

Side Elevation (East)

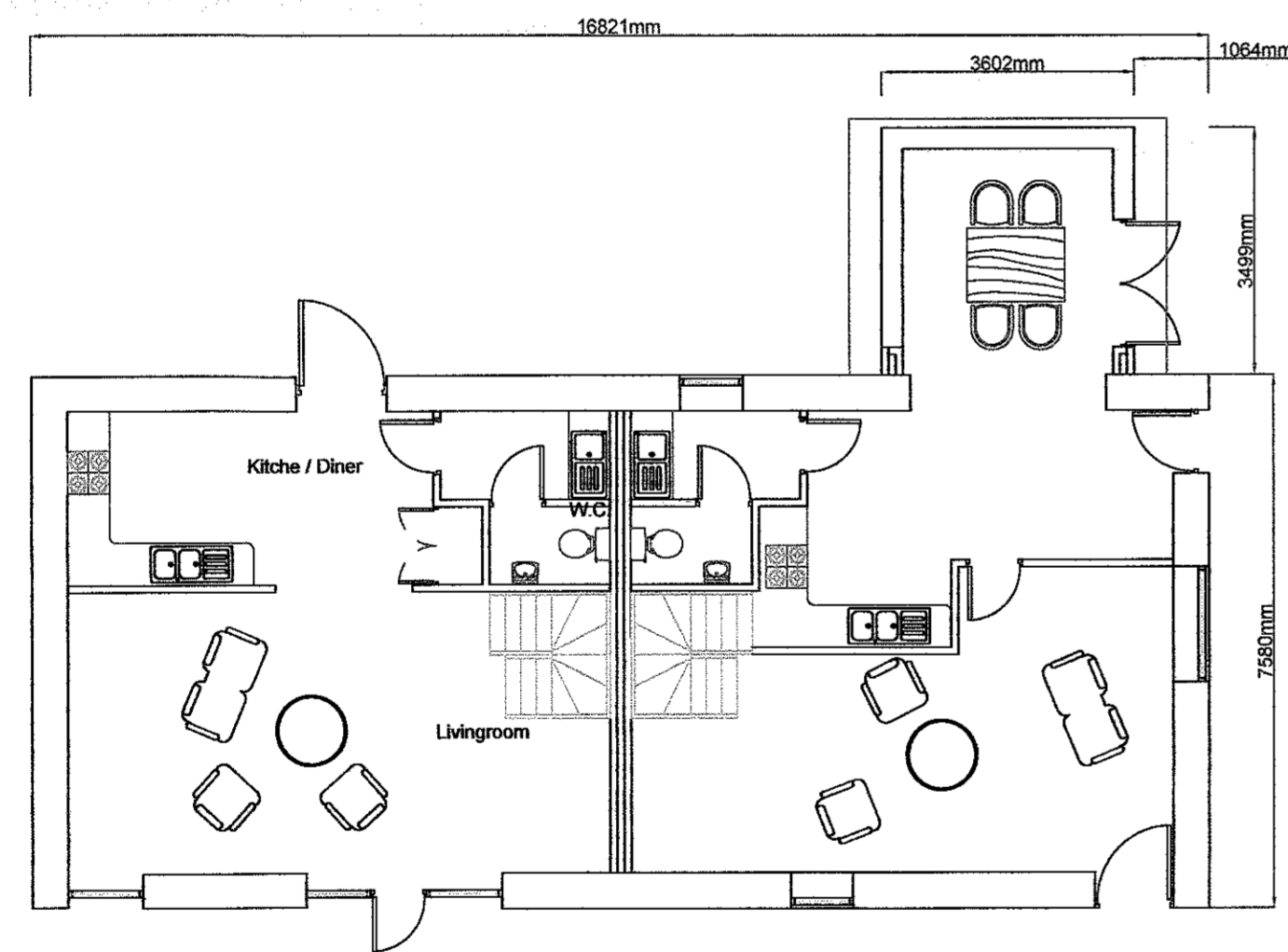

Ground Floor Plan.

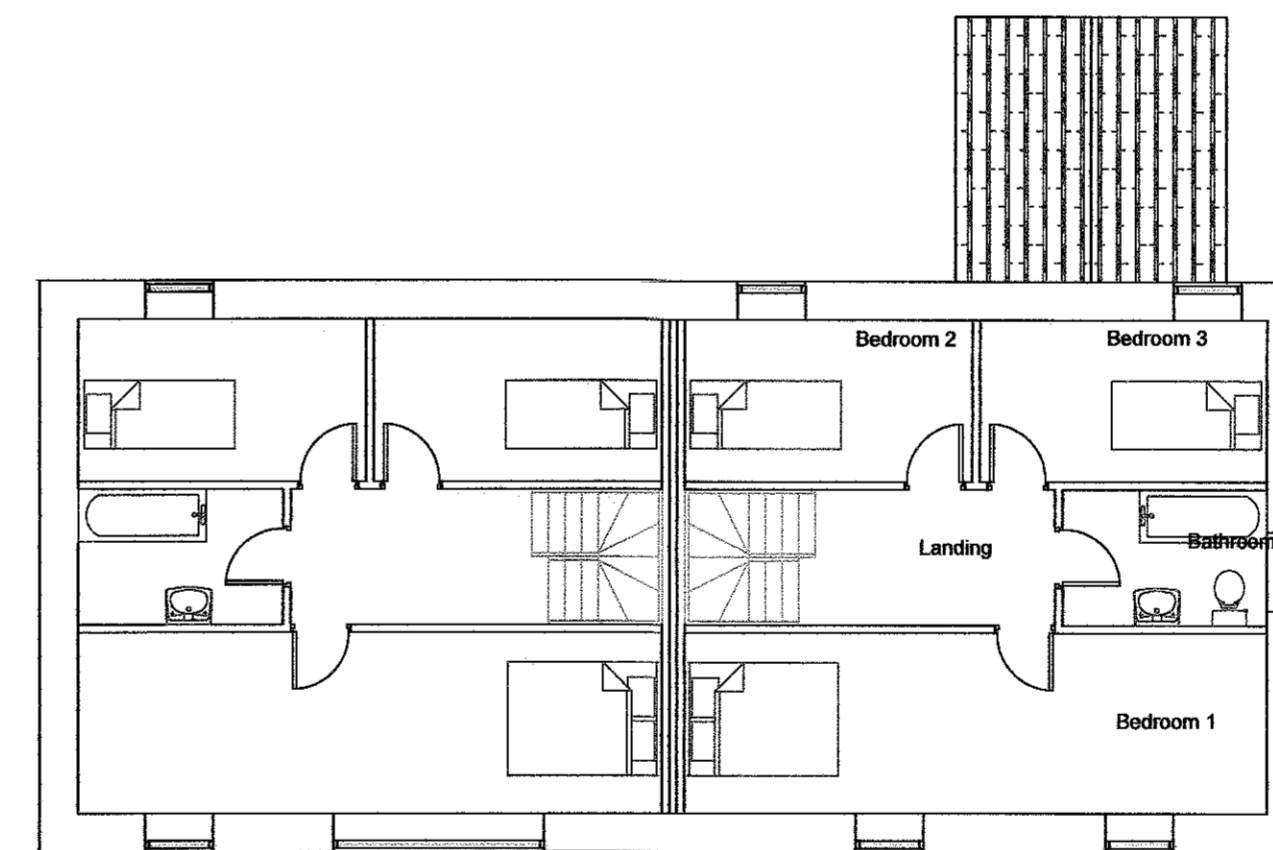

First Floor Plan.

320170742P

J.HADFIELD. ENGINEERING,SURVEYING.			
Springs House, Chipping, Lancashire. PR3 2GQ. Tel 07740 929096.			
Clients Details, Mr & Mrs. R. Robinson			
Project Details, Proposed Barn (Building No.5) Plans & Elevations			
Project Address, Startifants Farm Longridge Rd. Chipping			
Project Number, 361/203	Date, JUL/17	Scale, 1:100	By, JH
DO NOT SCALE THIS DRAWING. CHECK ALL DIMENSIONS ON SITE			
<small>THIS DRAWING IS PROVIDED BY COPYRIGHT. IT MAY NOT BE REPRODUCED OR ANY PART OF IT MADE FOR ANY PURPOSE, WITHOUT OBTAINING THE WRITTEN PERMISSION FROM J.HADFIELD, ENGINEERING,SURVEYING.</small>			