

**PROPOSED REPLACEMENT HOUSE  
( Building No. 1 )**

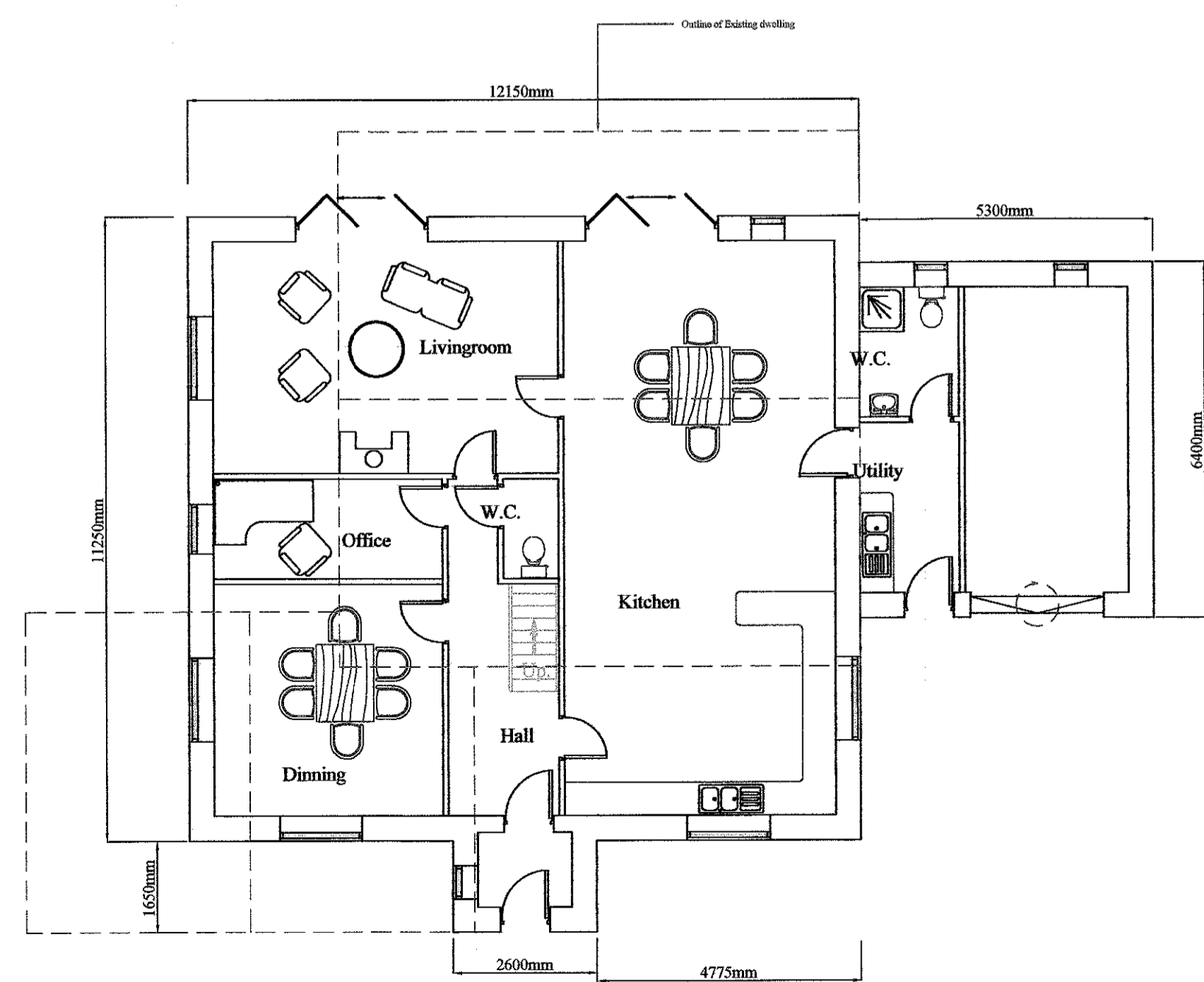

Ground Floor Plan.

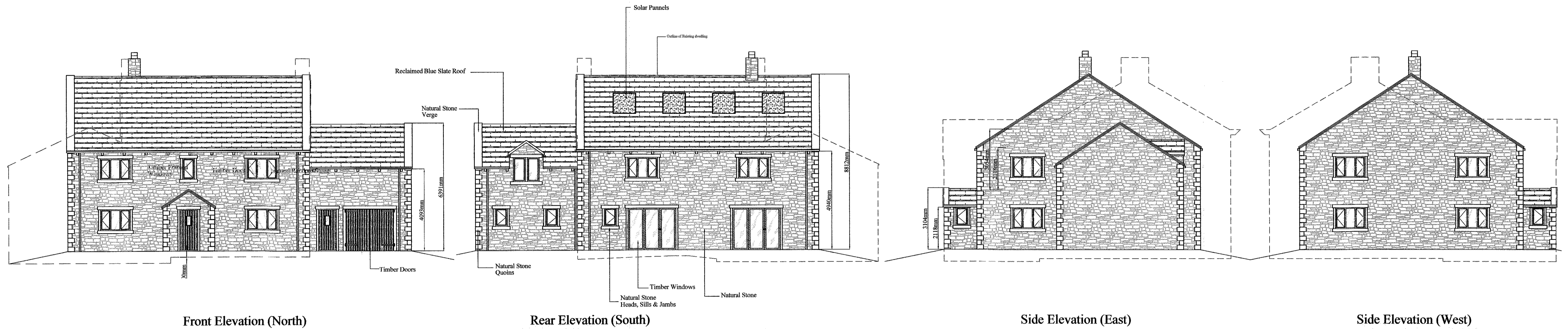
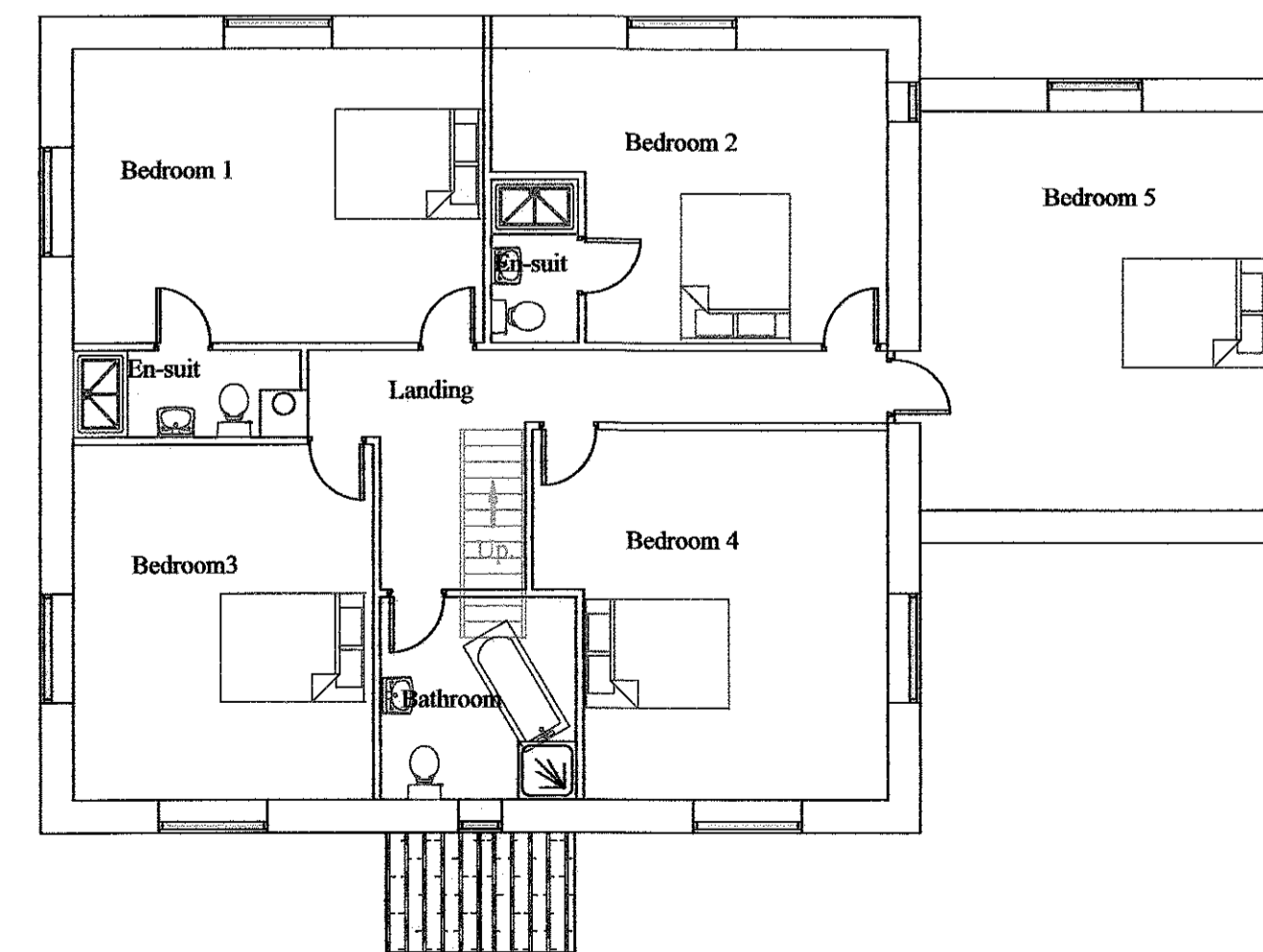

First Floor Plan.

320170742P

<b>J.HADFIELD. ENGINEERING,SURVEYING.</b>			
Springs House, Chipping, Lancashire. PR3 2GQ. Tel 07740 929096. Fax 08708 362185			
Clients Details, Mr & Mrs R. Robinson.			
Project Details, Proposed replacement house Plans & Elevations			
Project Address, Startifants Farm Longridge Rd. Chipping			
Project Number, 361/202	Date, Jul/17	Scale, 1:100	By, JH
DO NOT SCALE THIS DRAWING. CHECK ALL DIMENSIONS ON SITE			
<small>THIS DRAWING IS PROTECTED BY COPYRIGHT. IT MAY NOT BE REPRODUCED IN ANY FORM OR BY ANY MEANS FOR ANY PURPOSE, WITHOUT WRITING PERMISSION FROM J.HADFIELD, ENGINEERING,SURVEYING.</small>			