

Proposed Mono-pitch (Building No.2 Relocated)

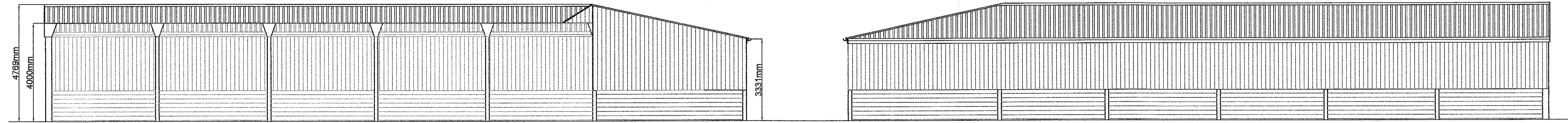

FRONT ELEVATION (North)

REAR ELEVATION (South)

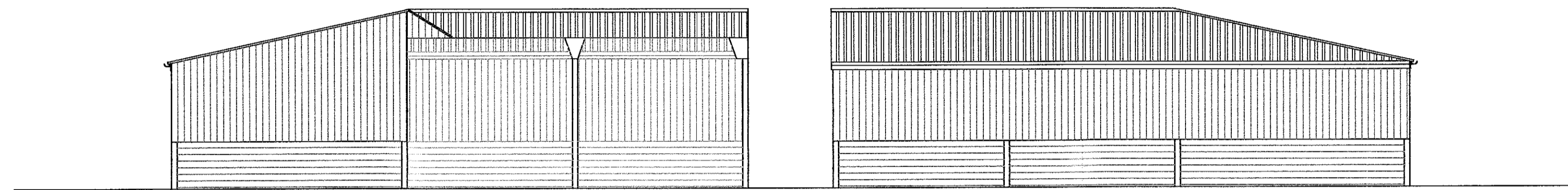

SIDE ELEVATION (West)

SIDE ELEVATION (East)

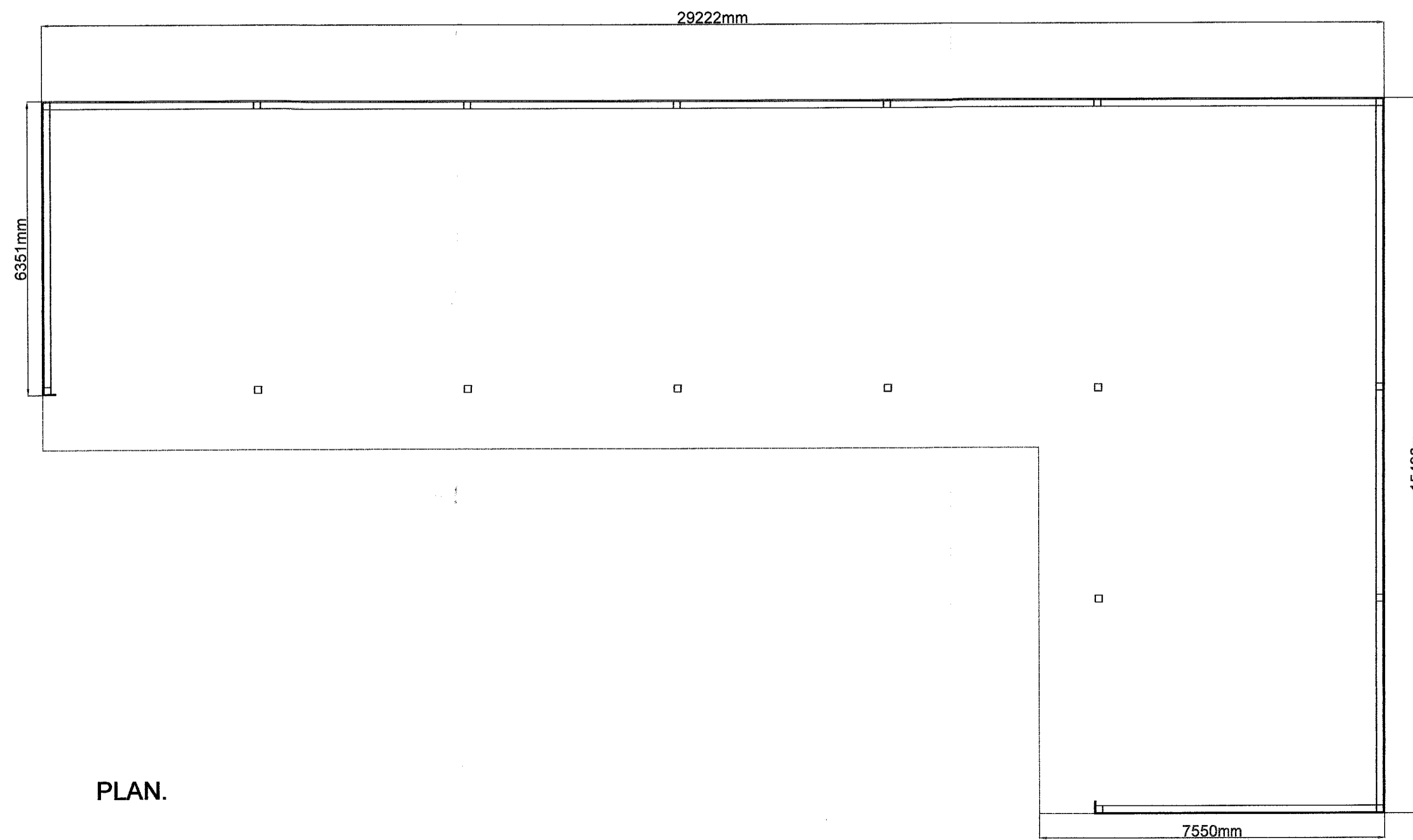

PLAN.

320170742P

| | | | |
|--|-----------------|-----------------|-----------|
| J.HADFIELD. ENGINEERING,SURVEYING. | | | |
| Springs House, Chipping, Lancashire. PR3 2GQ. Tel 07740 928096. | | | |
| Clients Details, Mr & Mrs. R. Robinson | | | |
| Project Details, Proposed Mono-pitch (Building No.2 Relocated) Plans & Elevations | | | |
| Project Address, Startifants Farm Longridge Rd. Chipping | | | |
| Project Number, 361/205 | Date, JUL/17 | Scale, 1:100 | By, JH |
| DO NOT SCALE THIS DRAWING. CHECK ALL DIMENSIONS ON SITE | | | |
| <small>THIS DRAWING IS PROTECTED BY COPYRIGHT. IT MAY NOT BE REPRODUCED OR ANY PART OF IT MADE FOR ANY PURPOSE, WITHOUT OBTAINING THE WRITTEN PERMISSION FROM J.HADFIELD, ENGINEERING,SURVEYING.</small> | | | |