

PROPOSED

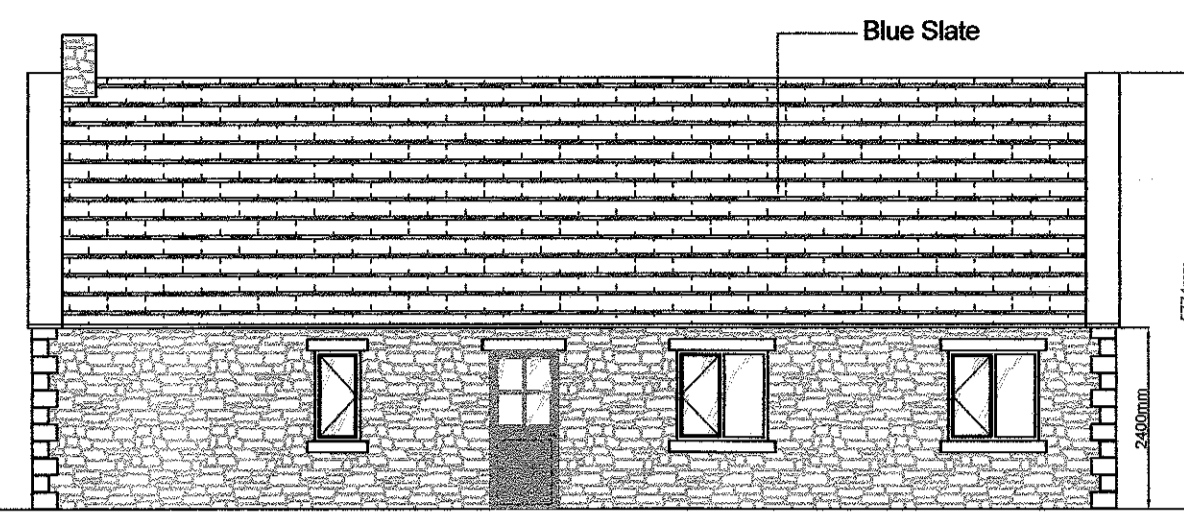

FRONT ELEVATION (South East)

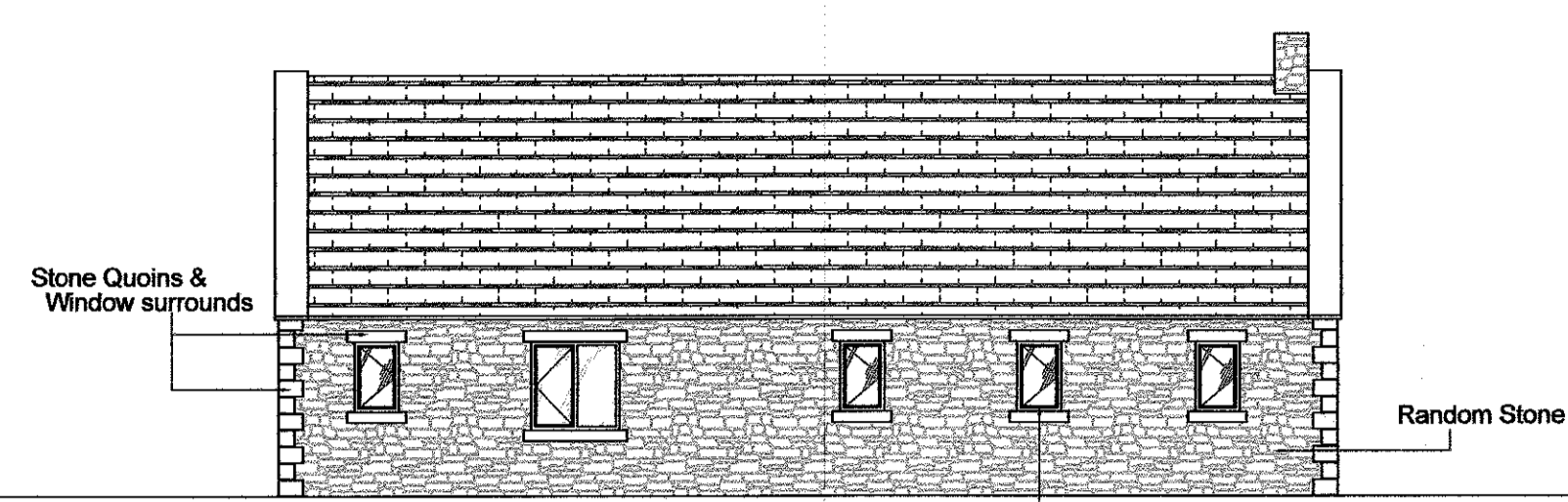

REAR ELEVATION (North West)

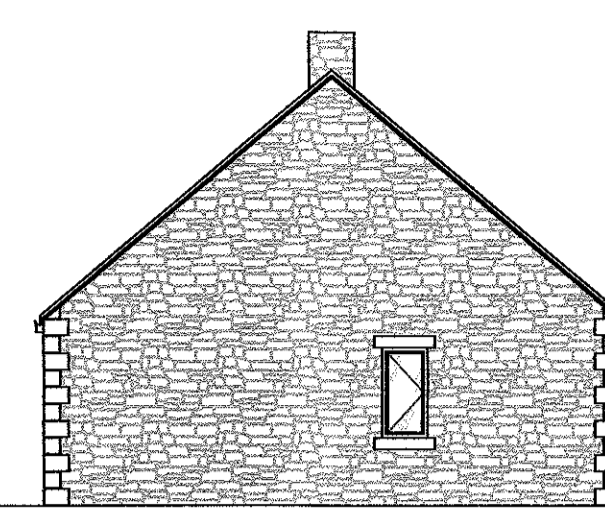

SIDE ELEVATION (North East)

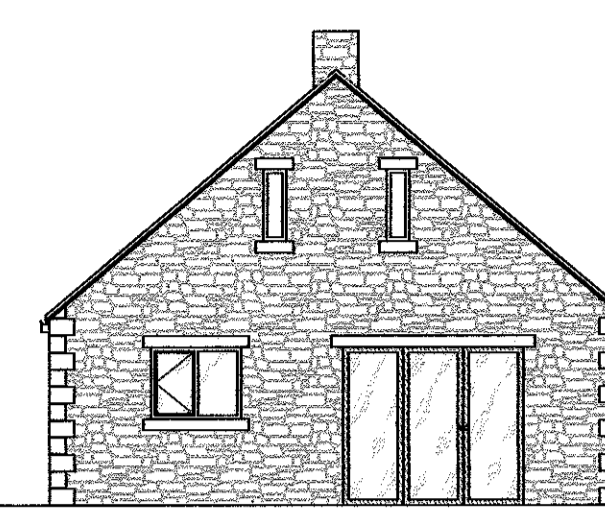

SIDE ELEVATION (South West)

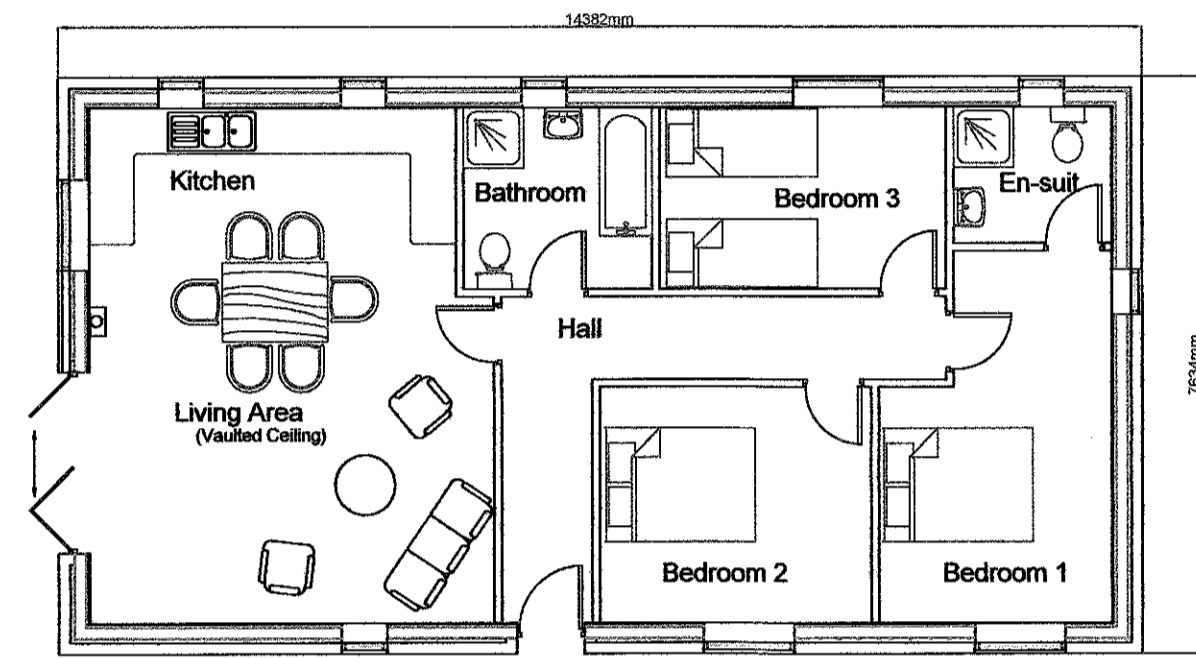

GROUND FLOOR

EXISTING

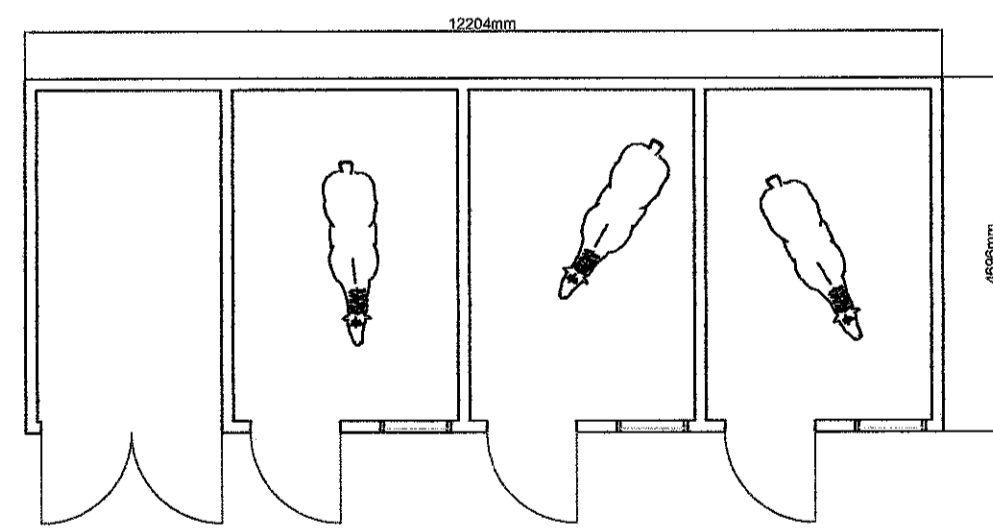

FLOOR PLAN

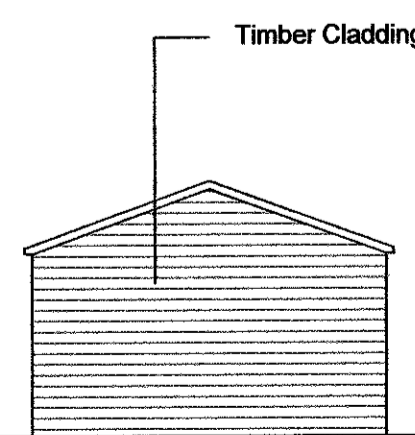

SIDE ELEVATION (South West)



FRONT ELEVATION (South East)

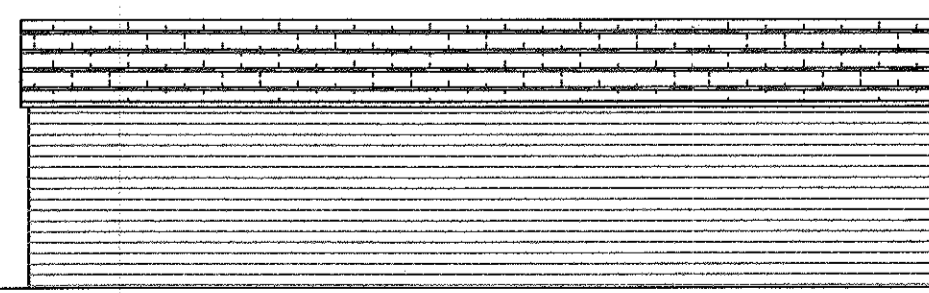

REAR ELEVATION (North West)

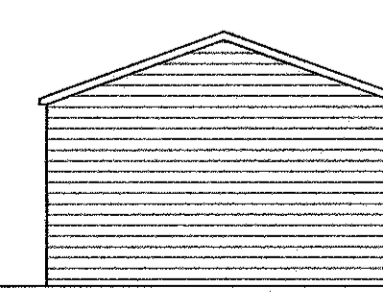

SIDE ELEVATION (North East)

**J.HADFIELD.
ENGINEERING,SURVEYING.**

Springs House, Chipping, Lancashire. PR3 2GD.
Tel 07740 929096.

Clients Details,
Mr & Mrs S. WRIGHT

Project Details,
Proposed Holiday Cottage
Existing & Proposed Plans & Elevations

Project Address,
Blackhall Farm
Chipping
Lancs

Project Number, 390/201	Date, Jul/17	Scale, 1:100	By, JH
----------------------------	-----------------	-----------------	-----------

DO NOT SCALE THIS DRAWING. CHECK ALL DIMENSIONS ON SITE

THIS DRAWING IS PROVIDED BY COPYRIGHT. IT MAY NOT BE REPRODUCED IN ANY FORM OR BY ANY MEANS FOR ANY PURPOSES, WITHOUT EXPRESS WRITTEN PERMISSION FROM J.HADFIELD, ENGINEERING,SURVEYING.