

Notes:

- THIS PROPOSAL SHOWS A REAR SINGLE STOREY EXTENSION AND A DOUBLE STOREY SIDE EXTENSION.
- TRADITIONAL CAVITY WALL CONSTRUCTION
- PEBBLE DASH FINISH
- CONCRETE ROOF TILES
- 5 NEW SKYLIGHTS POSITIONED AS SHOWN
- ALL SUBJECT TO THE HOUSE HOLDER PLANNING APPLICATION

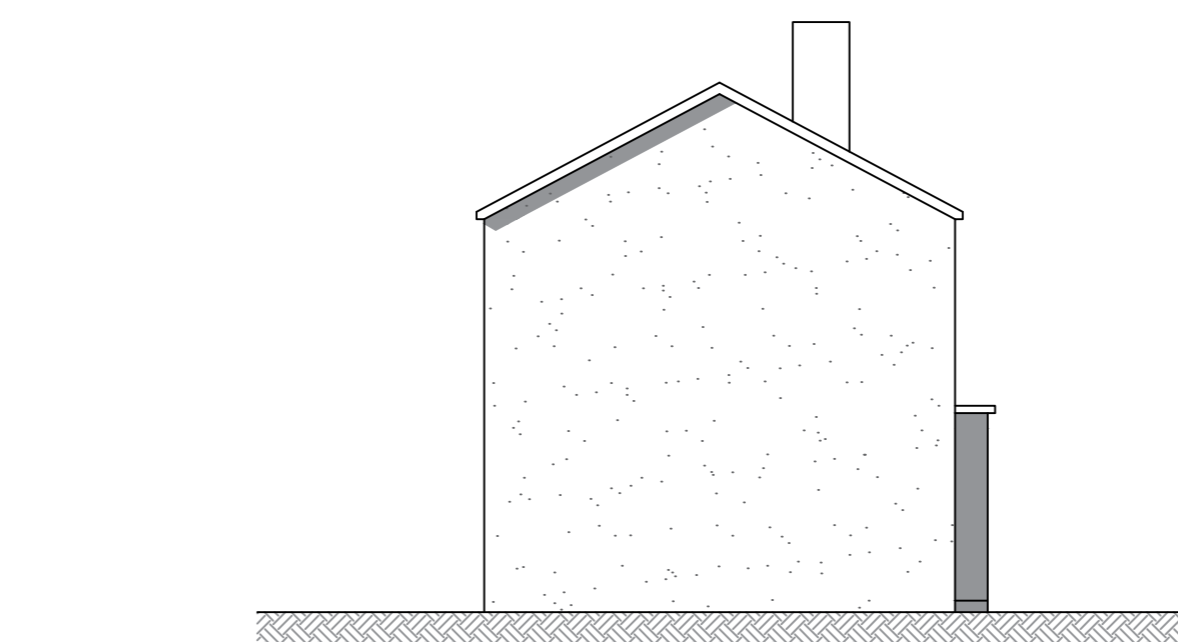
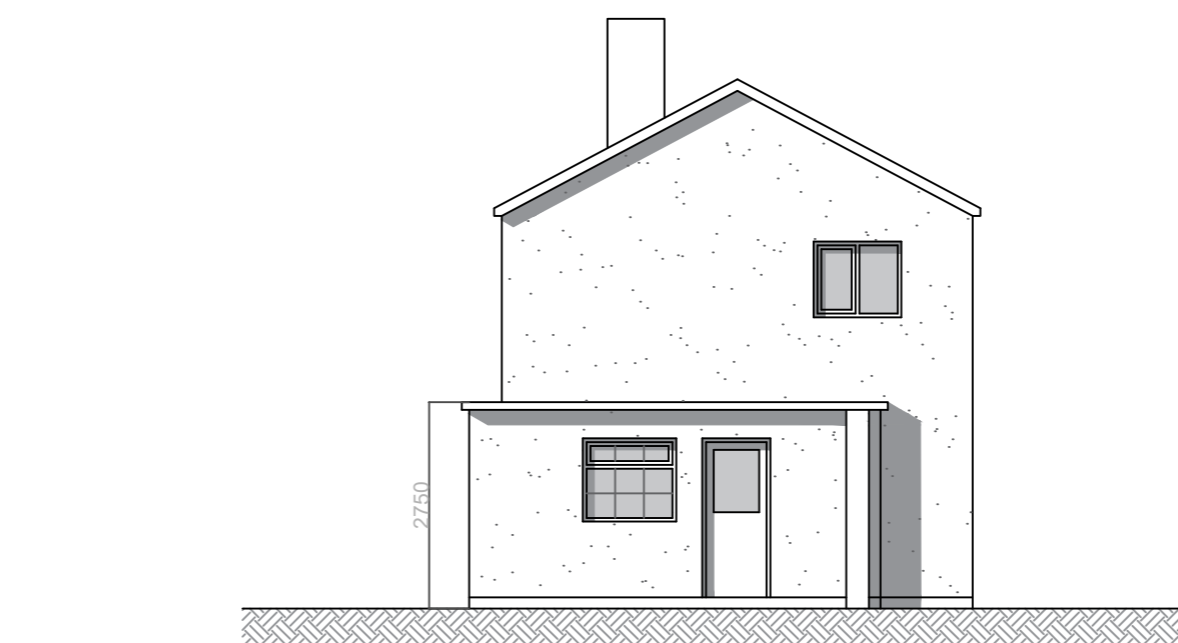
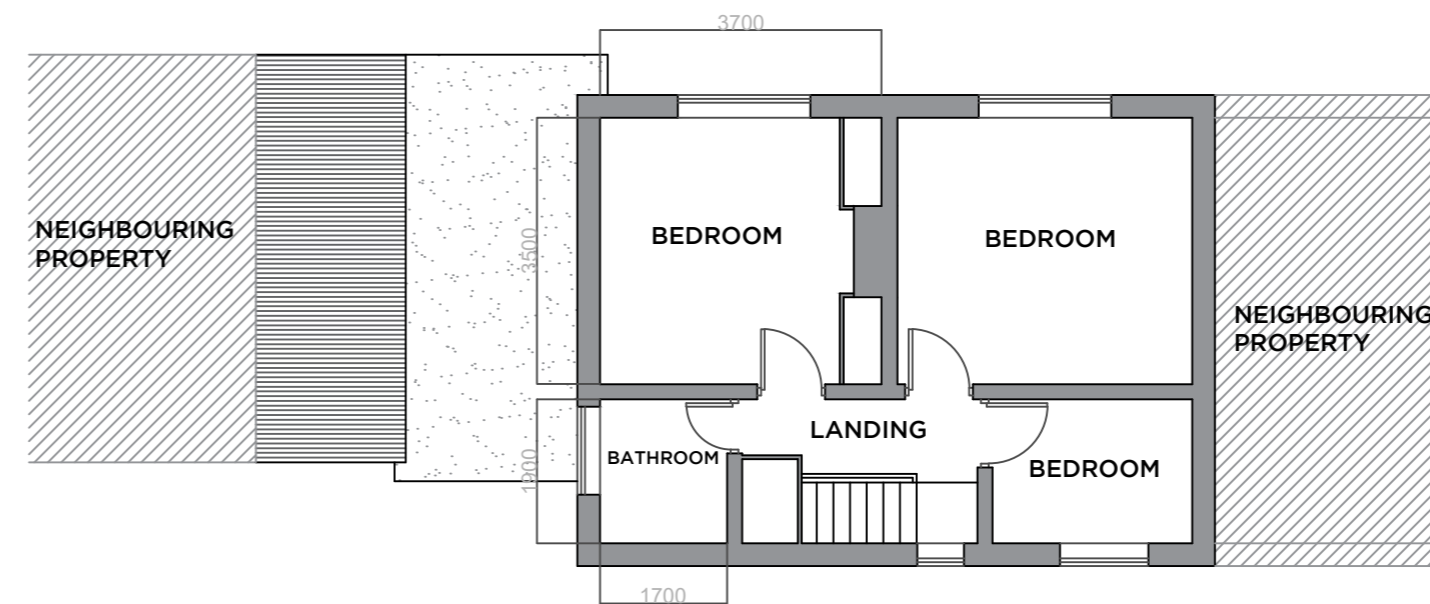
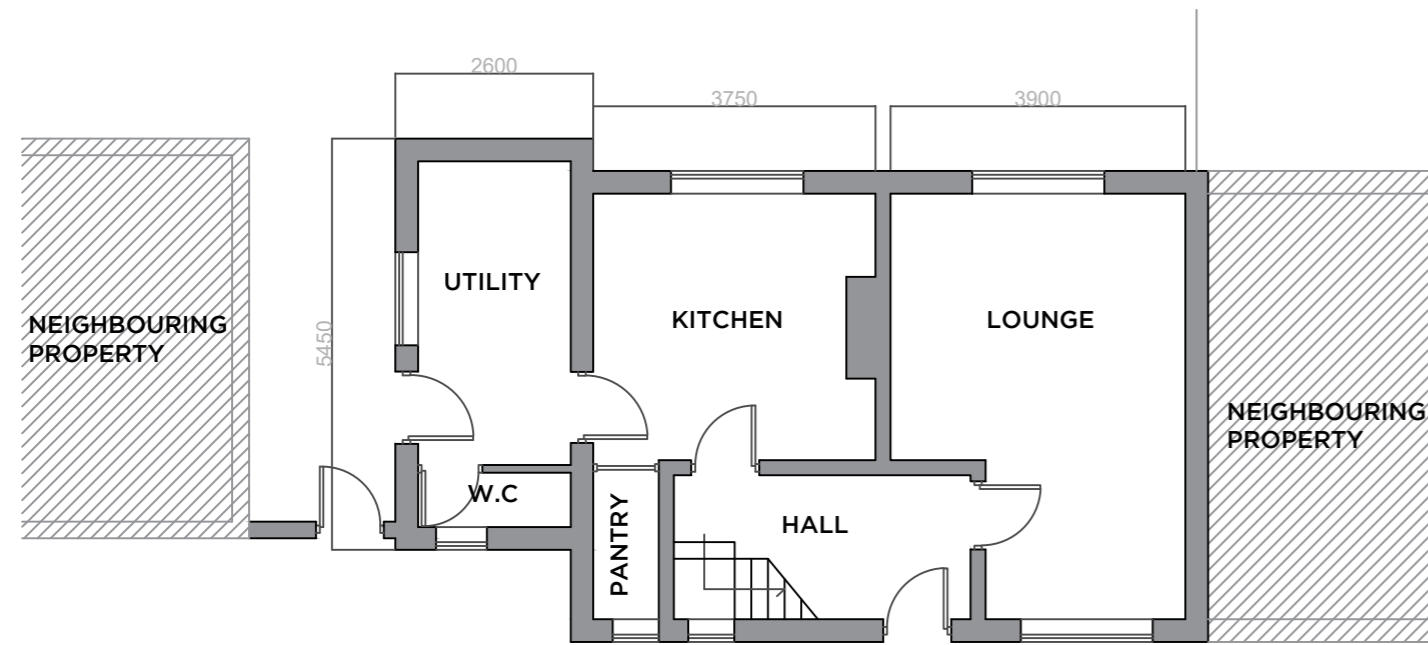

Peter Hitchen  
Architects

Rev	Date	Revision

project:  
**PROPOSED REAR AND SIDE EXTENSION, 39 RIBBLE LANE, CHATBURN, BB7 4AG**

client:  
**ALLISON RAINFORD**

drawing title:  
**EXISTING FLOOR PLANS & ELEVATIONS**

scale:  
**1:100 @ A2**

drawn: <b>DS</b>	checked: <b>PH</b>
---------------------	-----------------------

date:  
**08/08/17**

project no. <b>PHA/111</b>	dig. no. <b>100</b>	rev. <b>-</b>
-------------------------------	------------------------	------------------