

Notes:

THIS PROPOSAL SHOWS A REAR SINGLE STOREY EXTENSION AND A DOUBLE STOREY SIDE EXTENSION.

TRADITIONAL CAVITY WALL CONSTRUCTION

PEBBLE DASH FINISH

CONCRETE ROOF TILES

5 NEW SKYLIGHTS POSITIONED AS SHOWN

ALL SUBJECT TO THE HOUSE HOLDER PLANNING APPLICATION

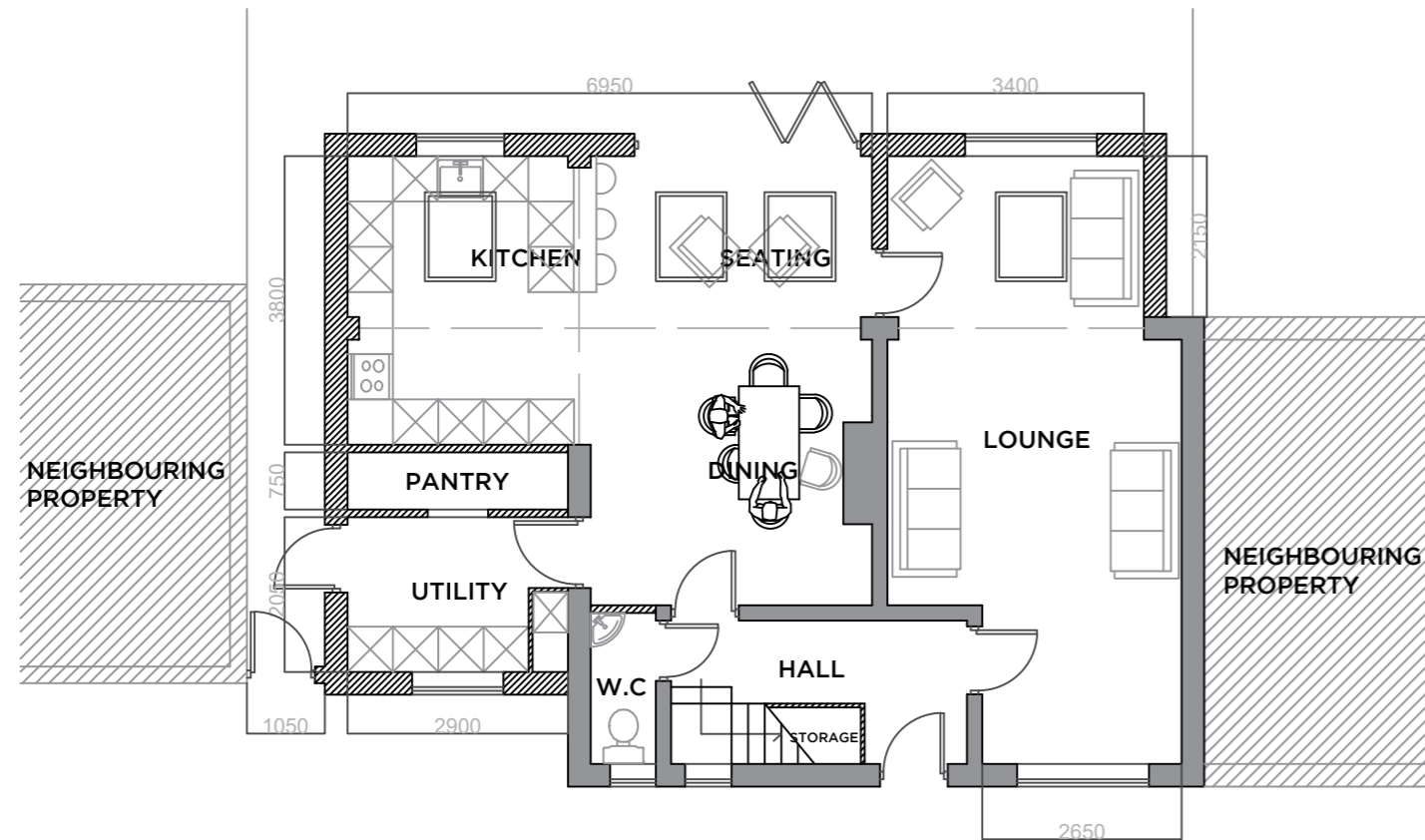

PROPOSED GROUND FLOOR PLAN

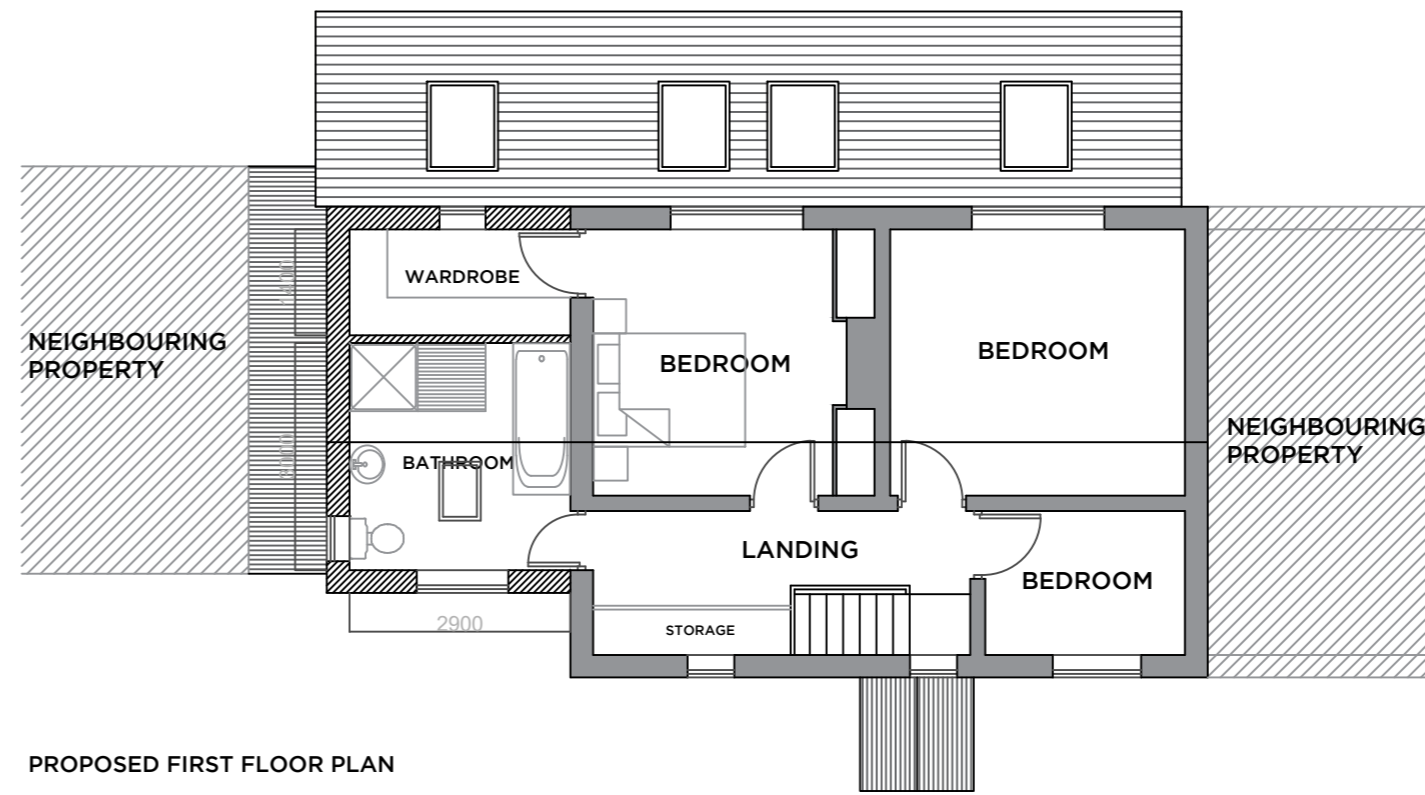

PROPOSED FIRST FLOOR PLAN



PROPOSED EAST ELEVATION

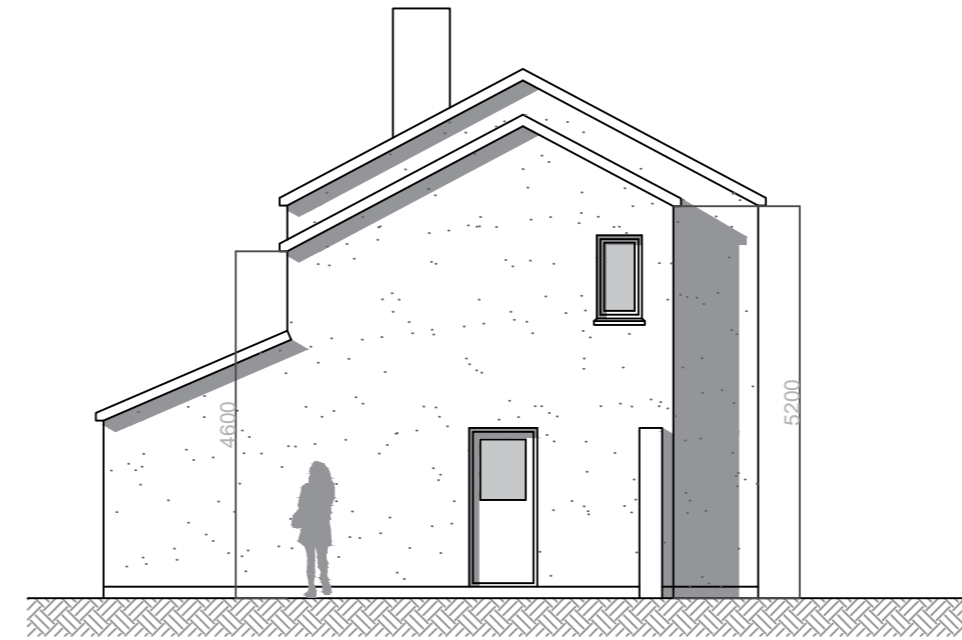

PROPOSED SOUTH ELEVATION



PROPOSED WEST ELEVATION

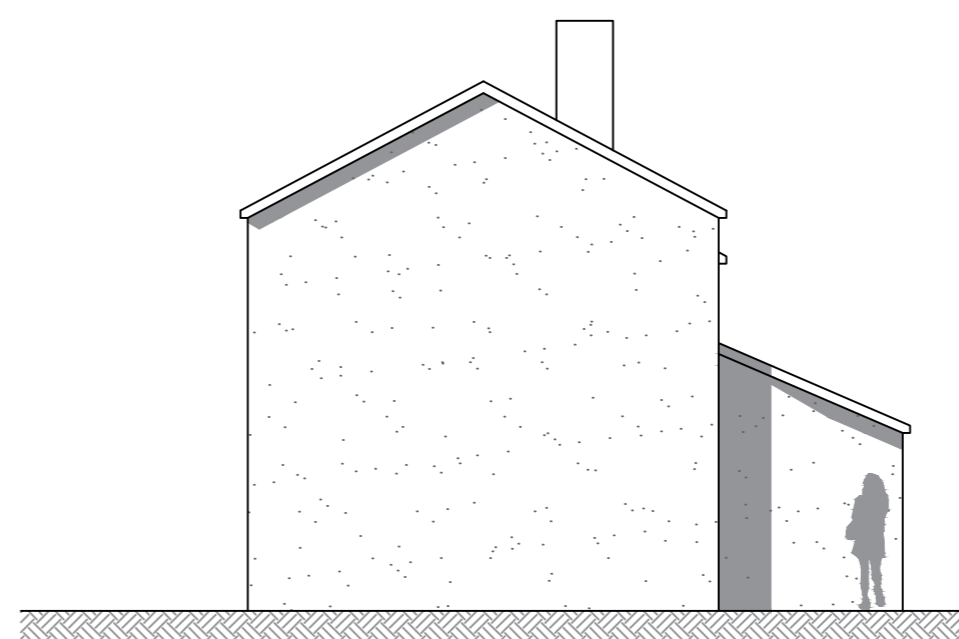

PROPOSED NORTH ELEVATION

Peter Hitchen Architects

Rev	Date	Revision

project:

PROPOSED REAR AND SIDE EXTENSION, 39 RIBBLE LANE, CHATBURN, BB7 4AG

client:

ALLISON RAINFORD

drawing title:

PROPOSED FLOOR PLANS & ELEVATIONS

scale:

1:100 @ A2

drawn:

DS

checked:

PH

date:

08/08/17

project no.

PHA/111

dig. no.

200

rev.

-