

0 0.5 1.0 1.5 2.0 2.5m
Scale 1:50

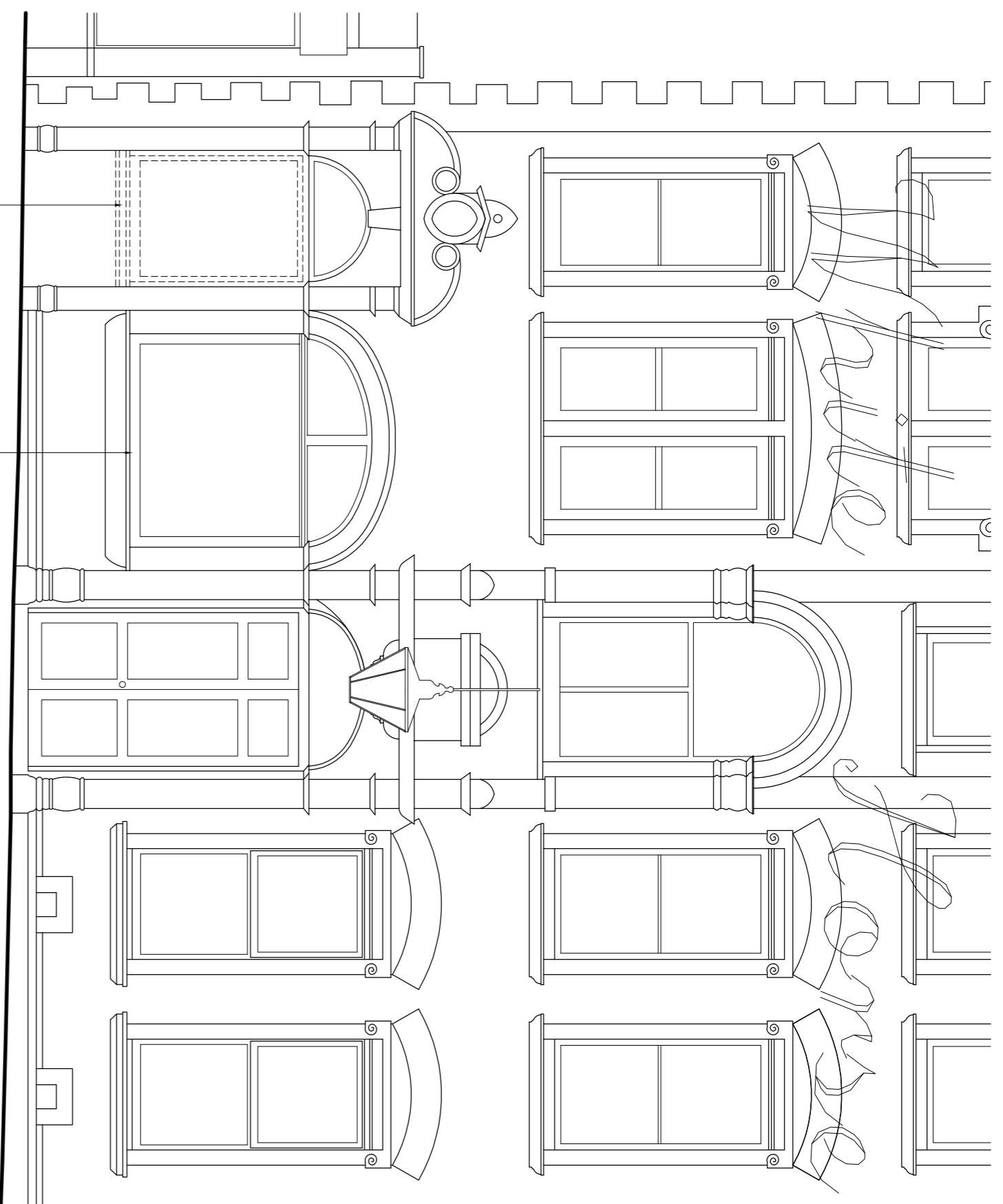

Existing Elevation A

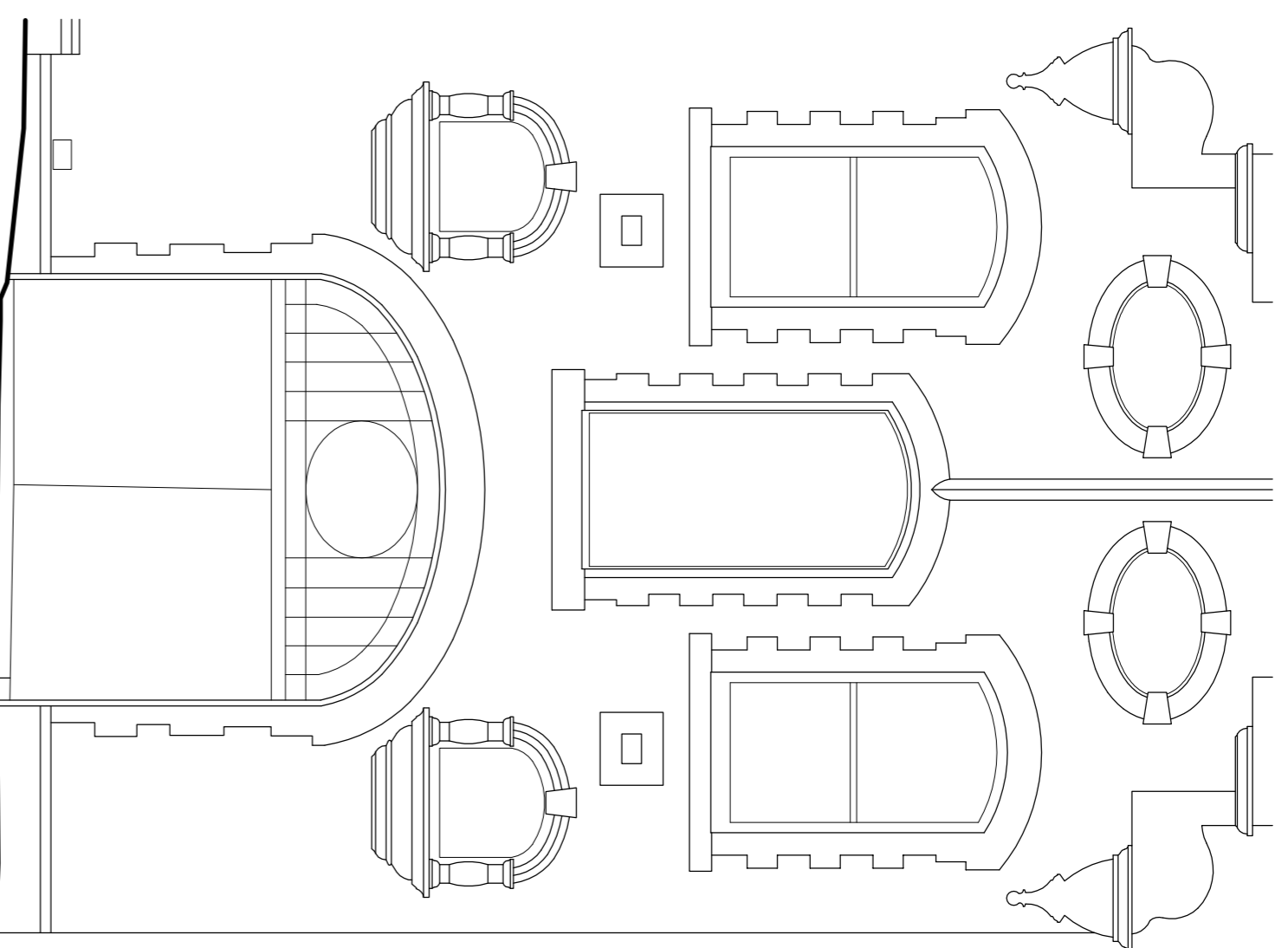

Existing Elevation B

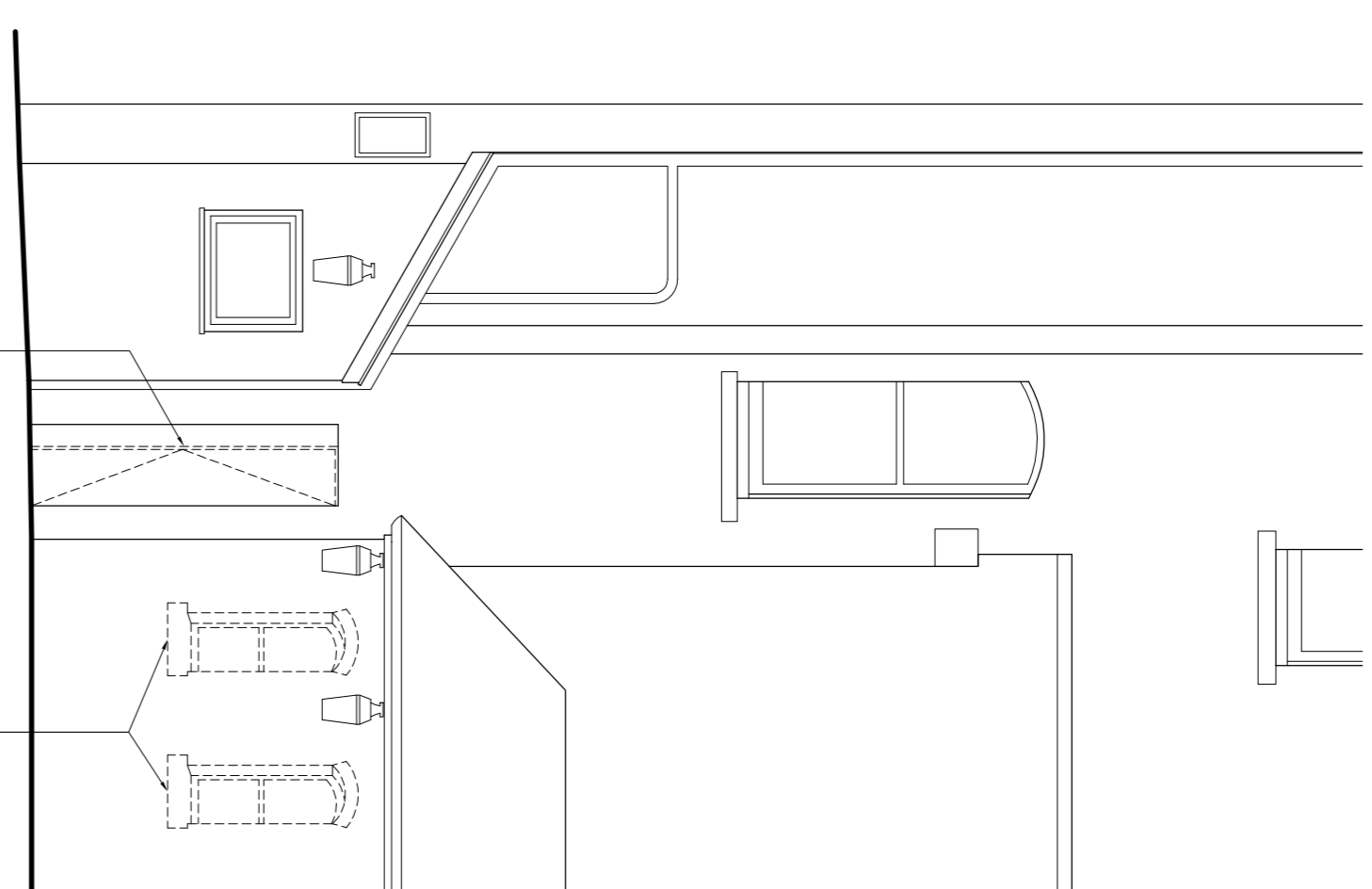

Existing Elevation C

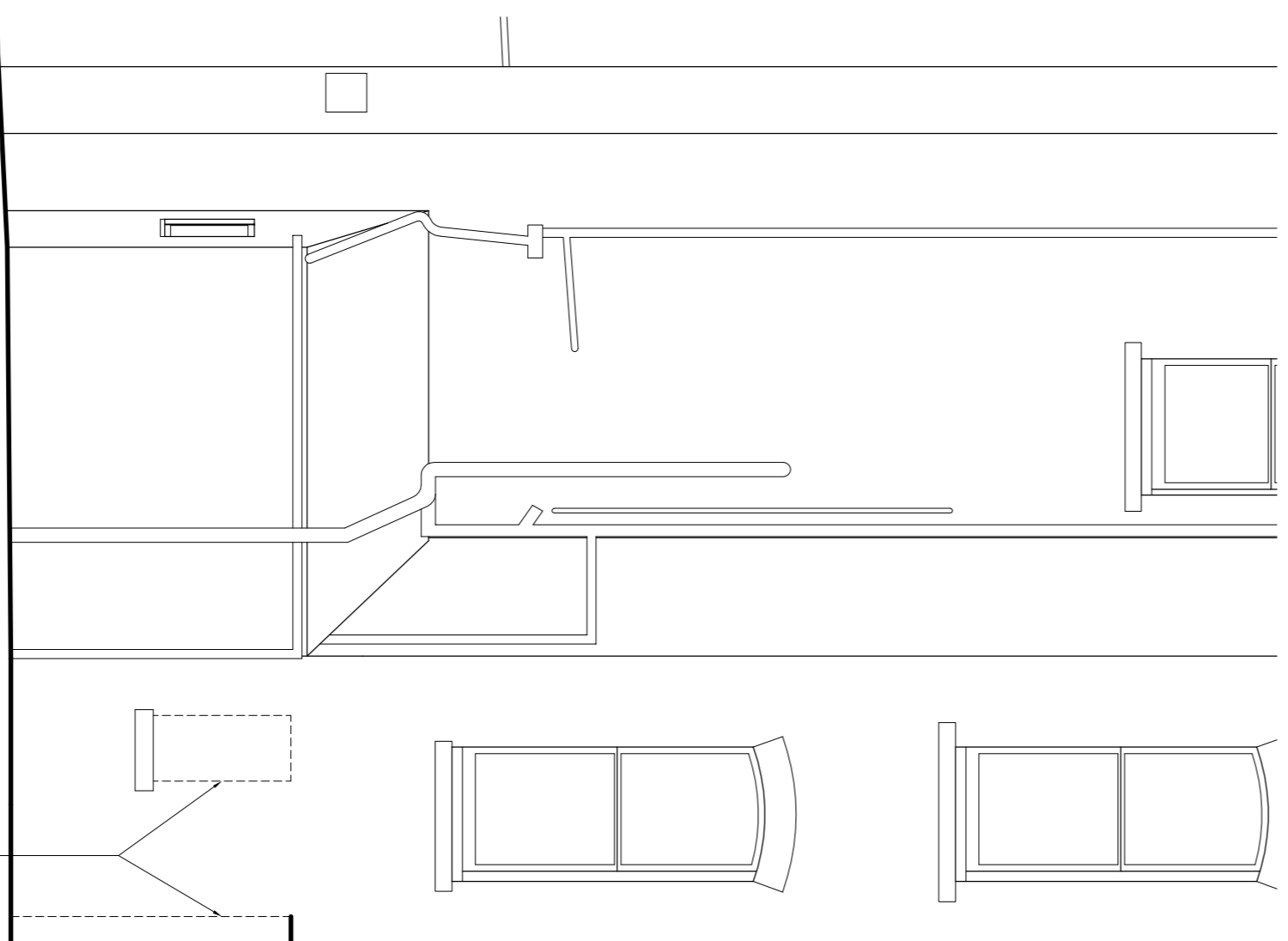

Existing Elevation D

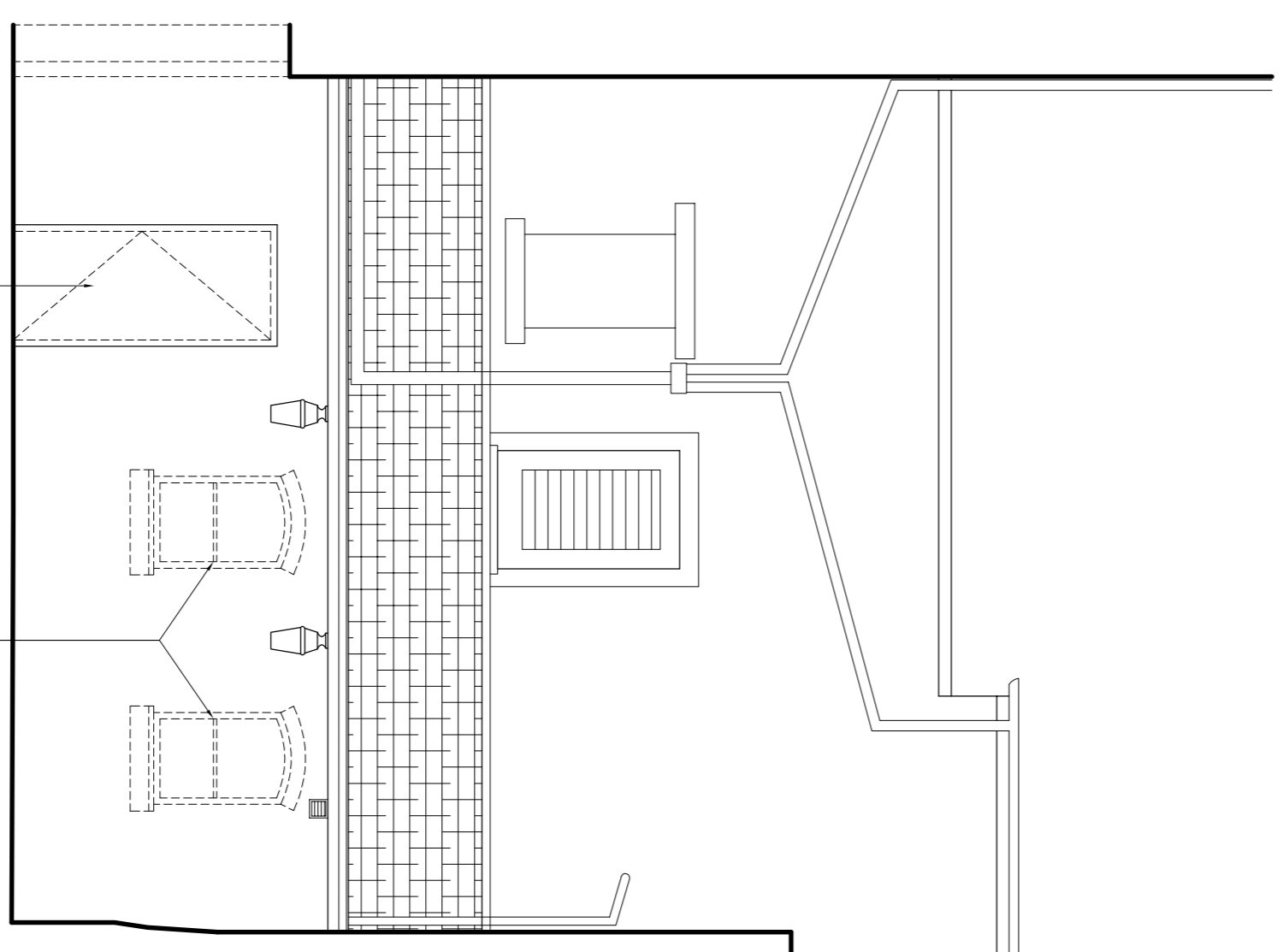

Existing Elevation E

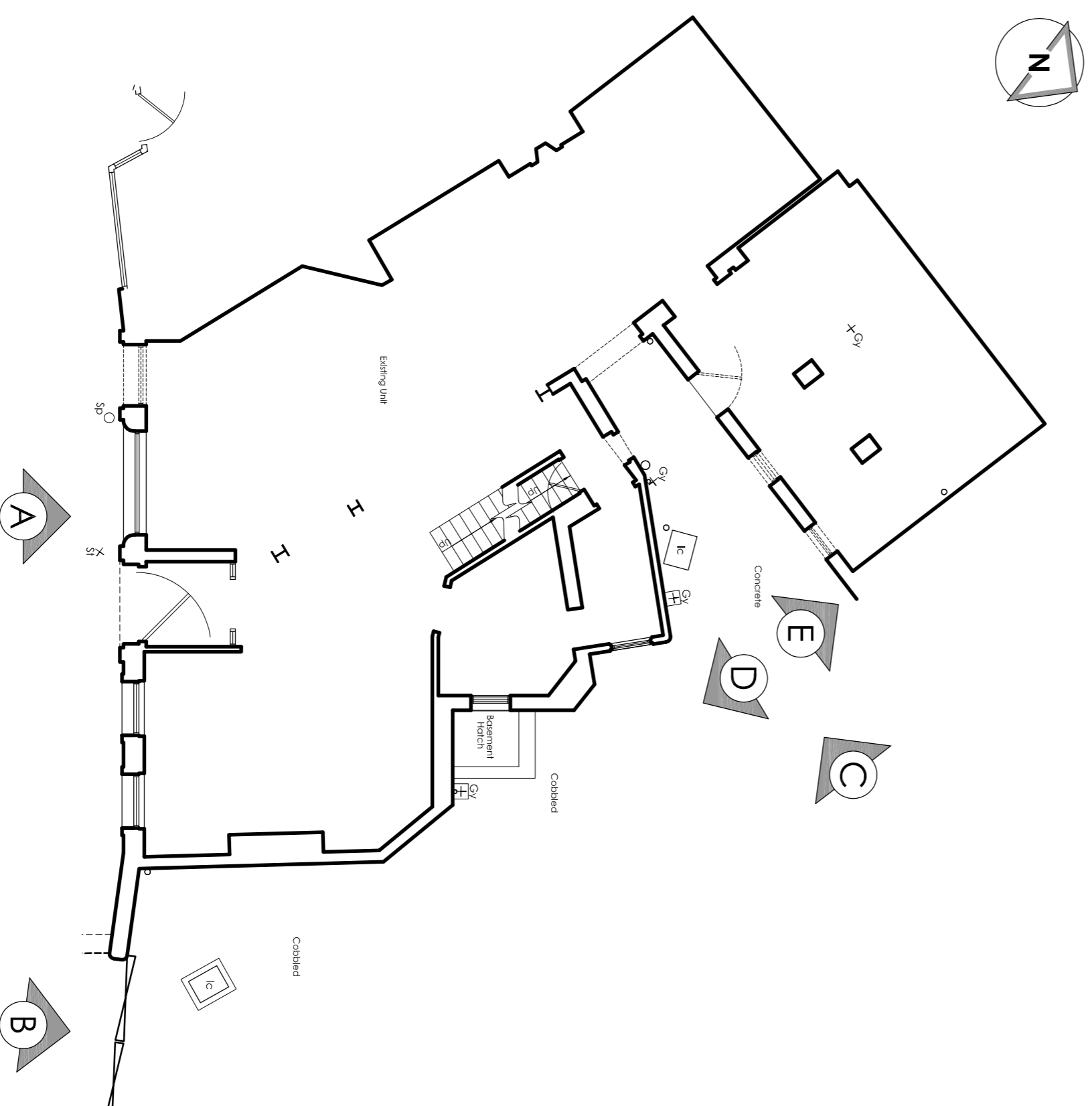

Key Plan (NTS)

NOTES

- All dimensions and levels are to be checked on site.
- Any discrepancies are to be reported to the architect before any work commences.
- The drawing shall not be scaled to ascertain any dimensions. Work to fixed dimensions only.
- The drawing shall not be reproduced without express written permission from AEW.
- The drawing shall not be used for any other project without the prior written consent of AEW.
- AEW cannot be held responsible for the accuracy or scale discrepancy of data supplied by others.
- The drawing shall not be used for any other project without the prior written consent of AEW.

DESIGN HAZARD IDENTIFICATION

- Asbestos survey report required prior to commencement.
- Proposed work subject to Building Control approval of the structure and access arrangements.
- Where only two levels to be worked, no more than one level shall be permitted to be worked at any one time. In accordance with table 1, Method 2 (Height 1.7m).
- Refer to Revised AR report reference BW22313 for over specification.
- Refer to Cable Jumps, Noise Assessment Report reference 17/0329/RT for over extract system and fresh air supply system noise intervention details.
- Condition to complete all required structural alterations, acoustic / fire lining between store and upper floor to commencement of shopfit project.

date	11/07/2017	drawn	SJB
checked	1:50	checked	JJS
project	Former The White Horse York Street, Clitheroe BB7 2DH	stage	P.1001295
client	Private Client		
drawing title	Existing Elevations		