

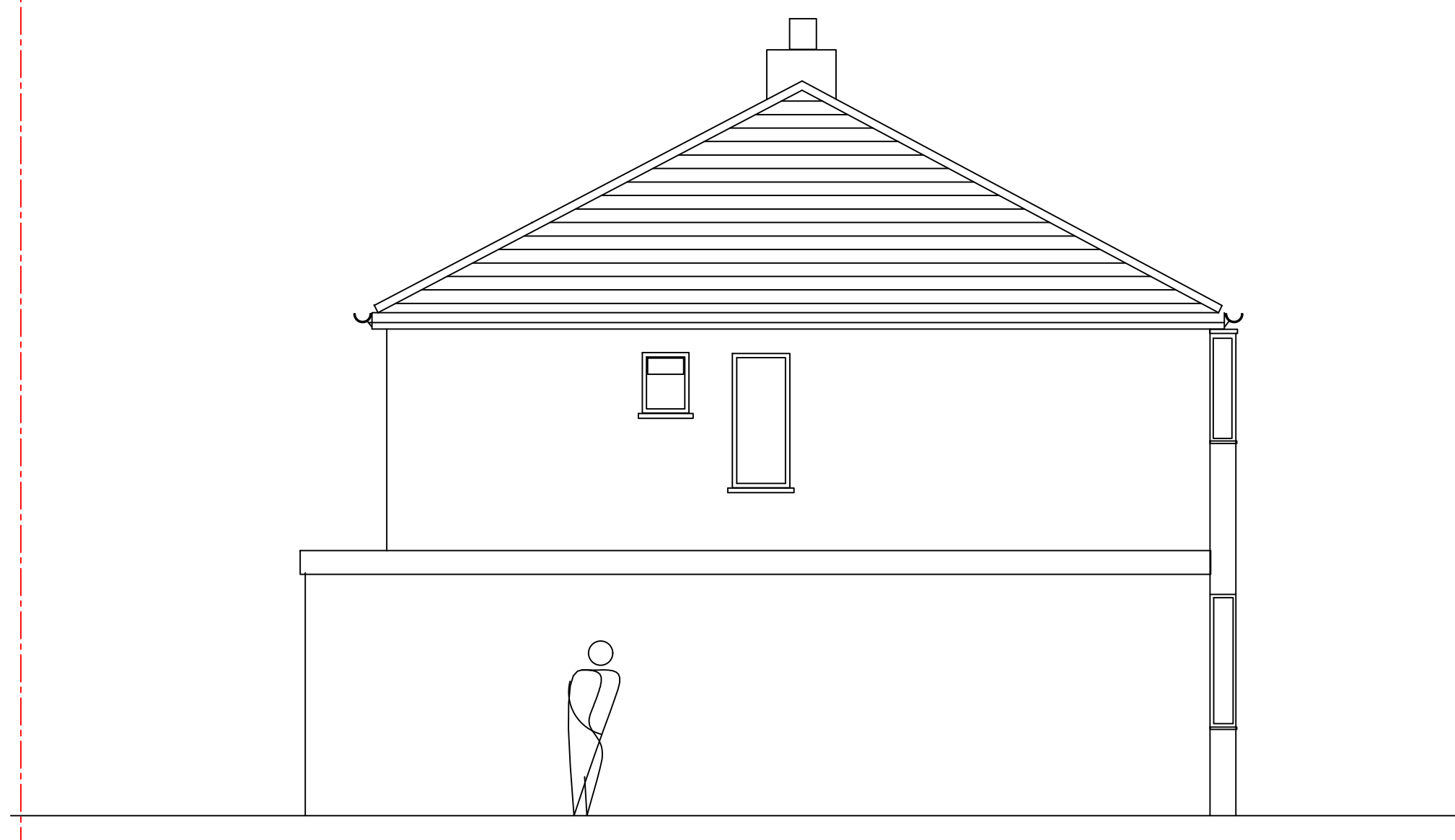

EXISTING FRONT ELEVATION



PROPOSED FRONT ELEVATION



EXISTING SIDE ELEVATION

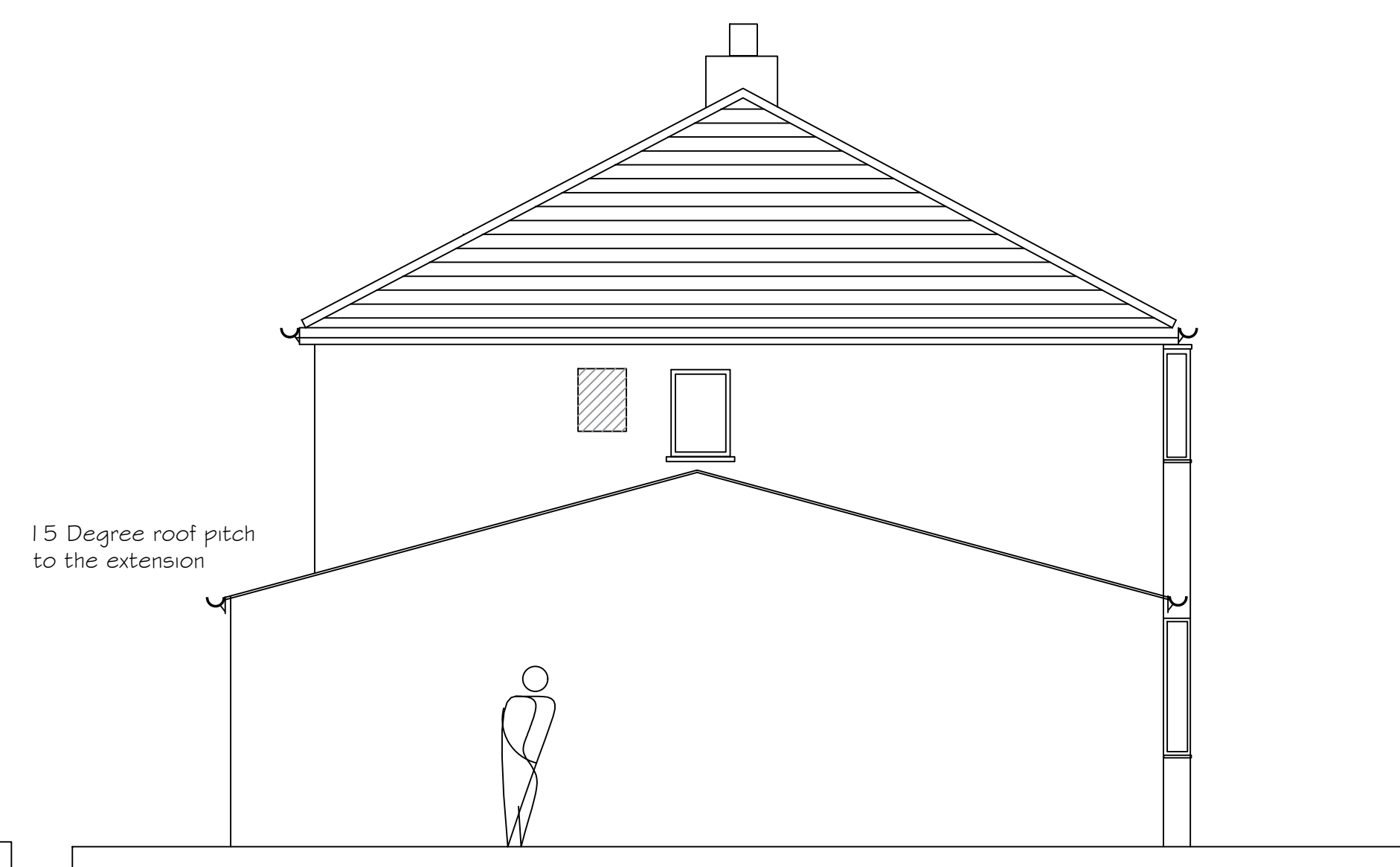

PROPOSED SIDE ELEVATION



EXISTING REAR ELEVATION

NOTES

EXISTING ATTACHED GARAGE AND STORE TO BE DEMOLISHED 100% AND REPLACED WITH A SINGLE STOREY EXTENSION 700MM WIDER THAN THE EXISTING ATTACHED GARAGE WITH A DASH RENDER FINISH TO MATCH THE EXISTING HOUSE. THE ROOF IS FINISHED IN CONCRETE ROOF TILES AND THE NEW OPENINGS ARE IN WHITE UPVC. TWO VELUX ROOFLIGHTS ARE INCORPORATED IN THE REAR SLOPE. AN EXISTING BATHROOM WINDOW ON THE SIDE ELEVATION IS REMOVED AND INFILLED. ACCESS IS MAINTAINED TO THE SIDE OF THE EXTENSION.



PROPOSED REAR ELEVATION

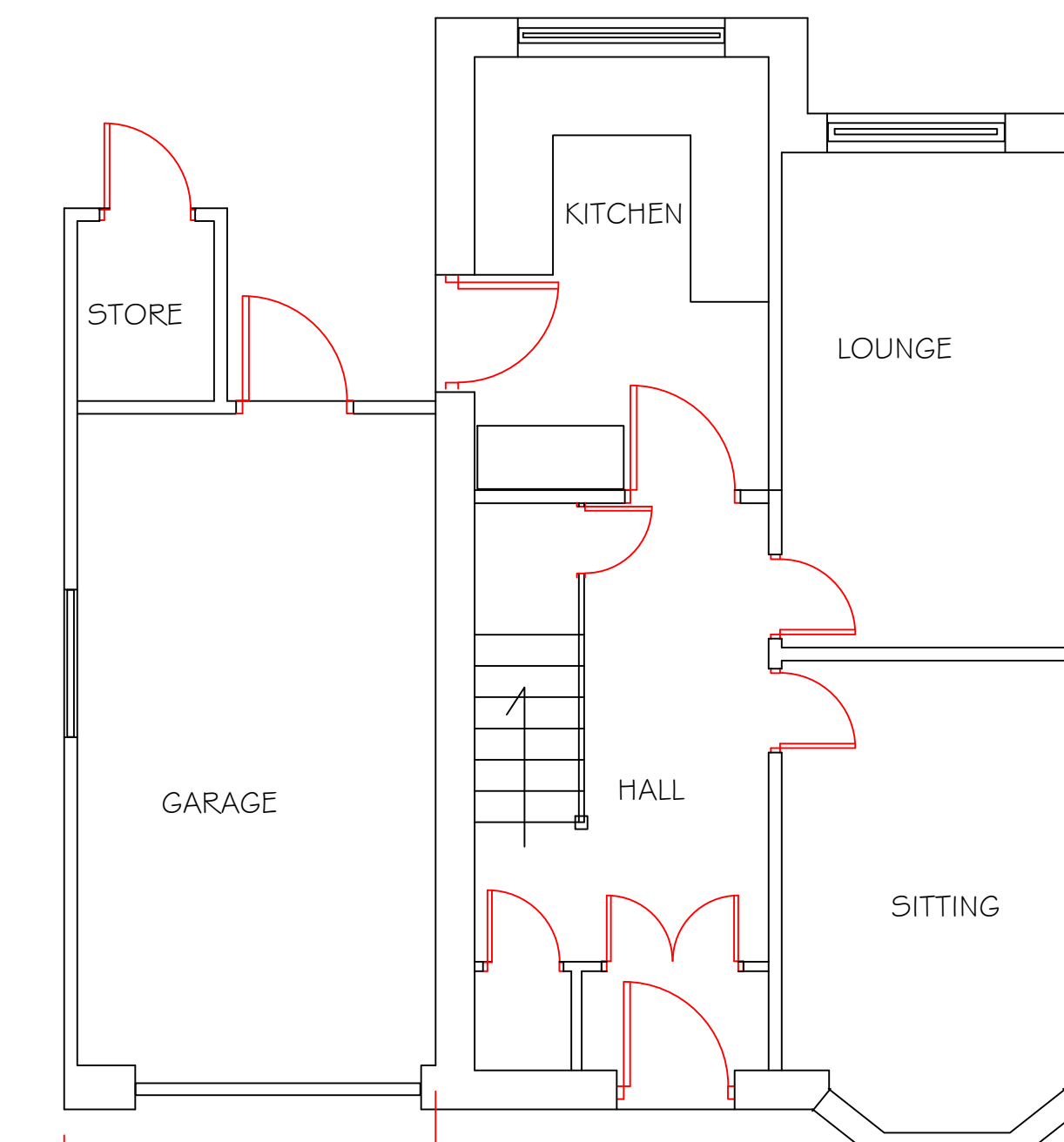

2850
EXISTING GROUND FLOOR PLAN

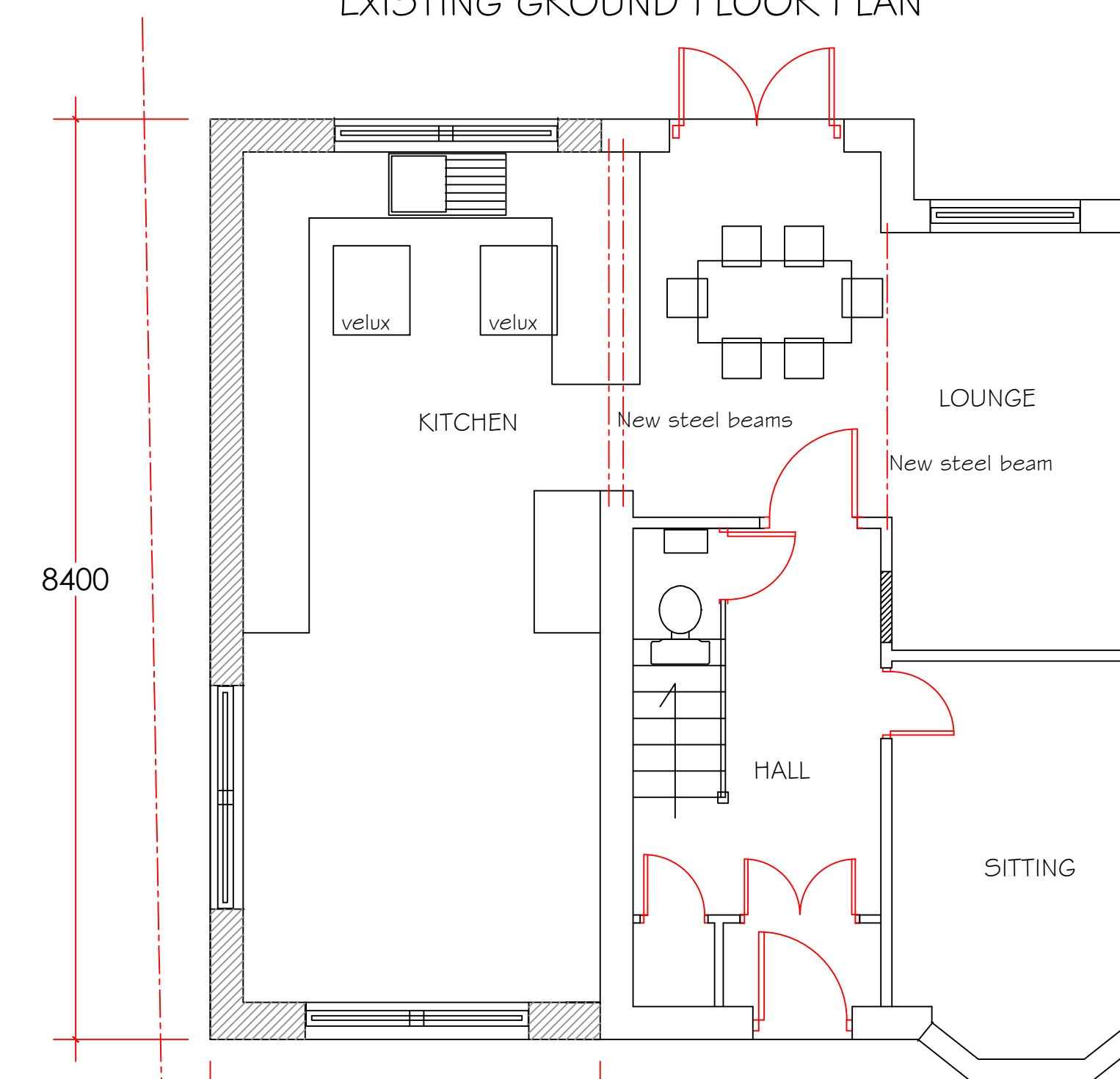

3550
PROPOSED GROUND FLOOR PLAN

**48 KNOWSLEY ROAD
WILPSHIRE
BLACKBURN
LANCASHIRE**

**PROPOSED EXTENSION
AND ALTERATIONS**

**PLANS & ELEVATIONS
PH/BRAY/100 AUGUST 2017**

1:50 AT A1