

PROPOSED EAST ELEVATION

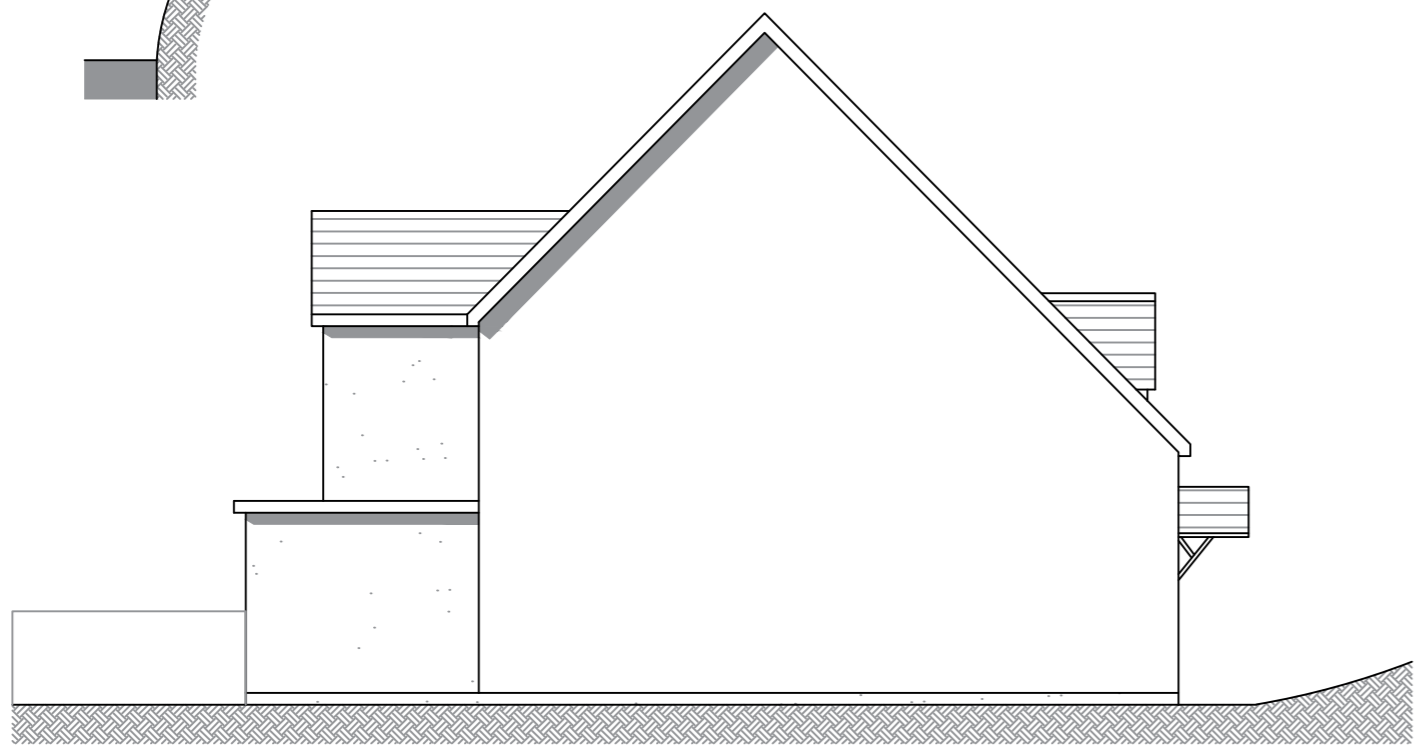

PROPOSED NORTH ELEVATION



PROPOSED WEST ELEVATION

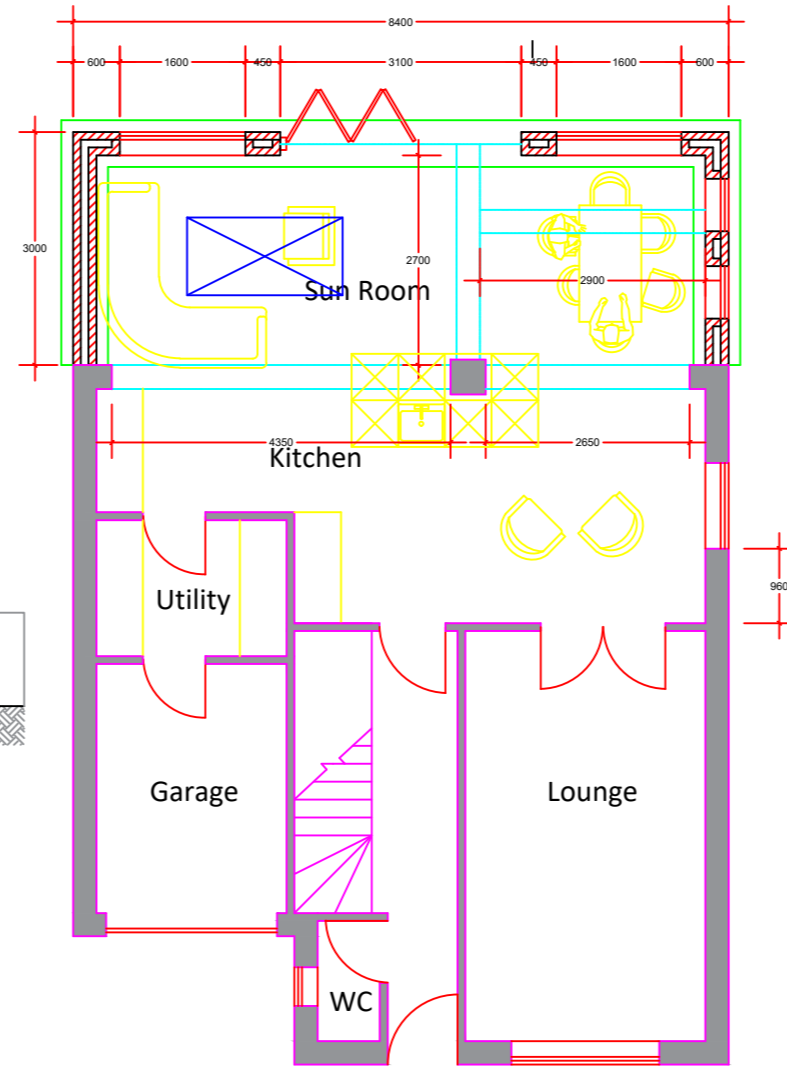

PROPOSED FIRST FLOOR

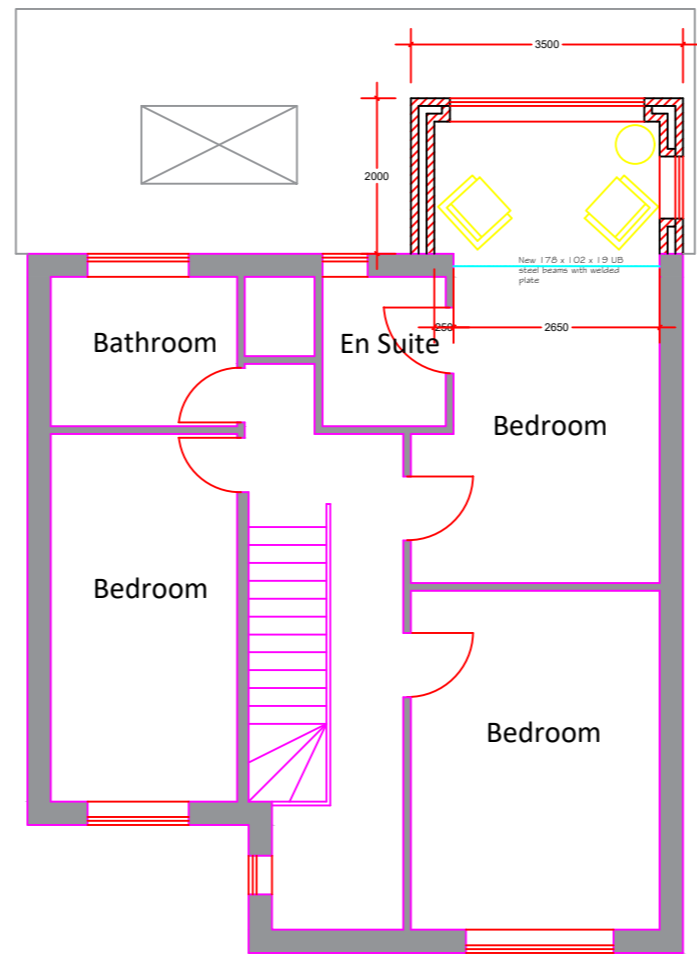

PROPOSED SECOND FLOOR

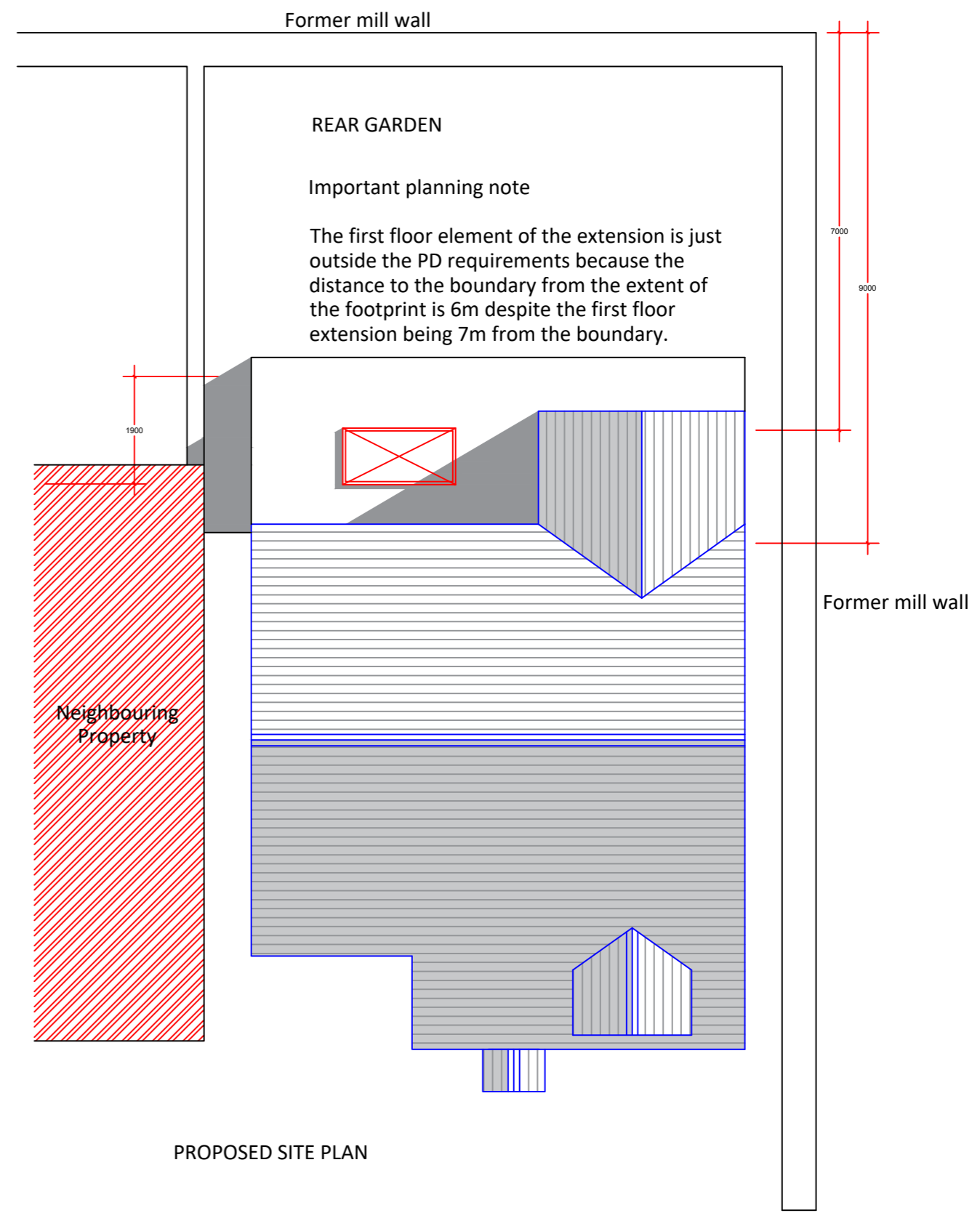

PROPOSED SITE PLAN

**FOR PLANNING APPROVAL**

External material specification

- K-rend (White) finish to the external walls.
- Grey aluminium window frames (Ral 7012).
- Grey aluminium Bi-folding door arrangement (Ral 7012).
- Fibreglass roof finish to the flat roof areas.
- Roof light to be frame less by the specialist supplier.

PROPOSED REAR EXTENSION  
 11 VICTORIA COURT  
 CHATBURN  
 LANCASHIRE  
 PROPOSED PLANS & ELEVATIONS  
 PHA/11VC/200  
 AUGUST 2017 - 1.100 (A2)