

E1 Existing Front (south) Elevation
1 : 100 N188-1

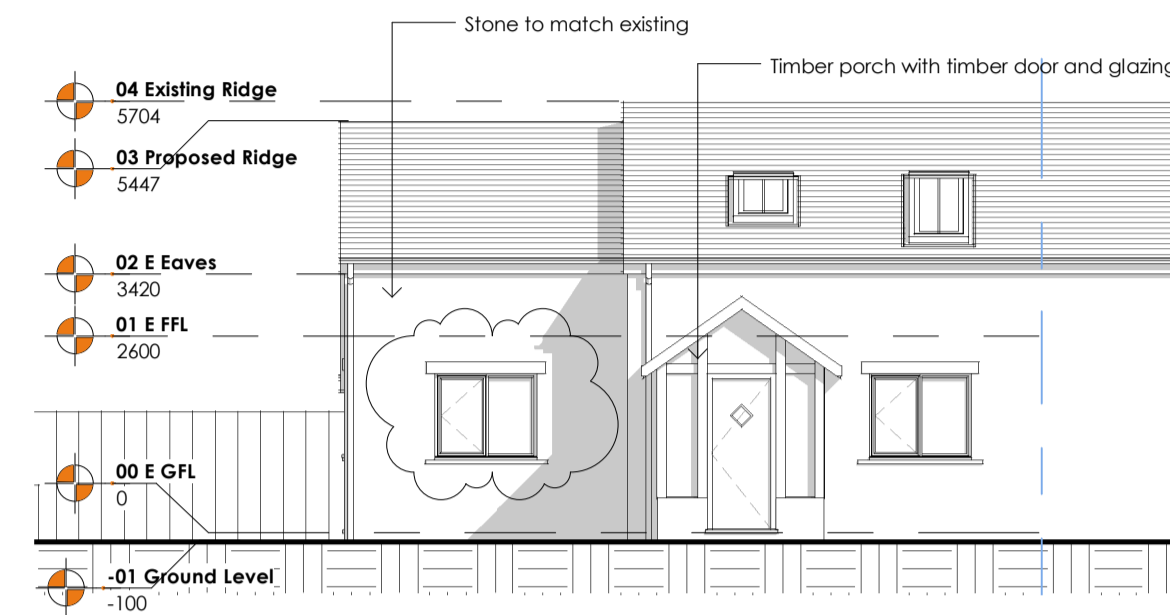

P1 Proposed Front (south) Elevation
1 : 100 N188-1



E2 Existing side (west) Elevation
1 : 100 N188-1

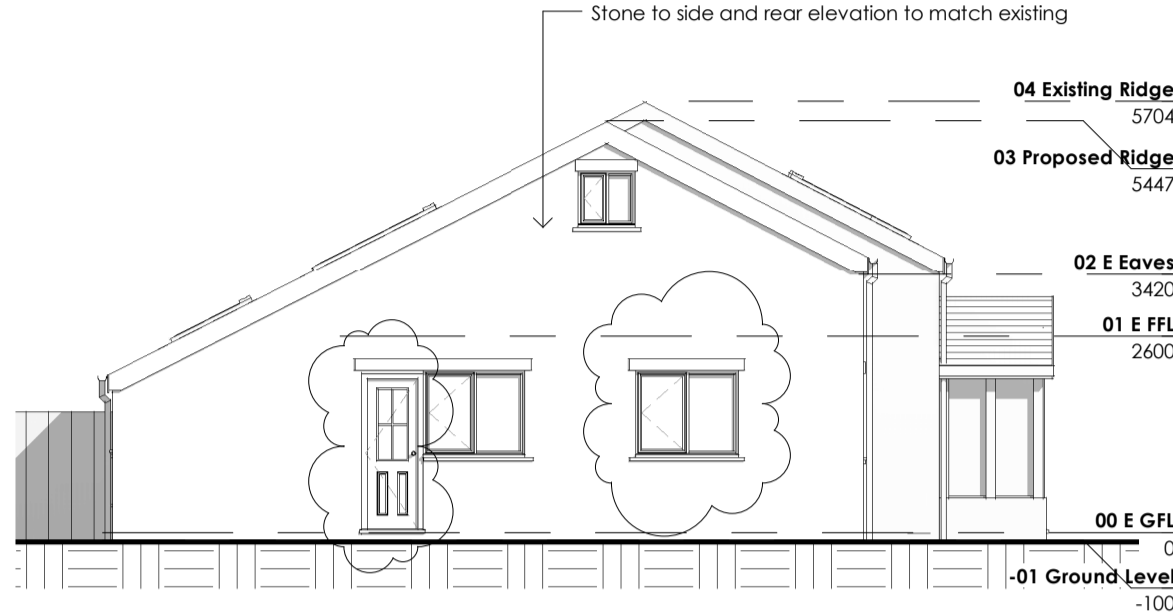

P2 Proposed side (west) Elevation
1 : 100 N188-1



E3 Existing Rear (north) Elevation
1 : 100 N188-1



P3 Proposed Rear (north) Elevation
1 : 100 N188-1

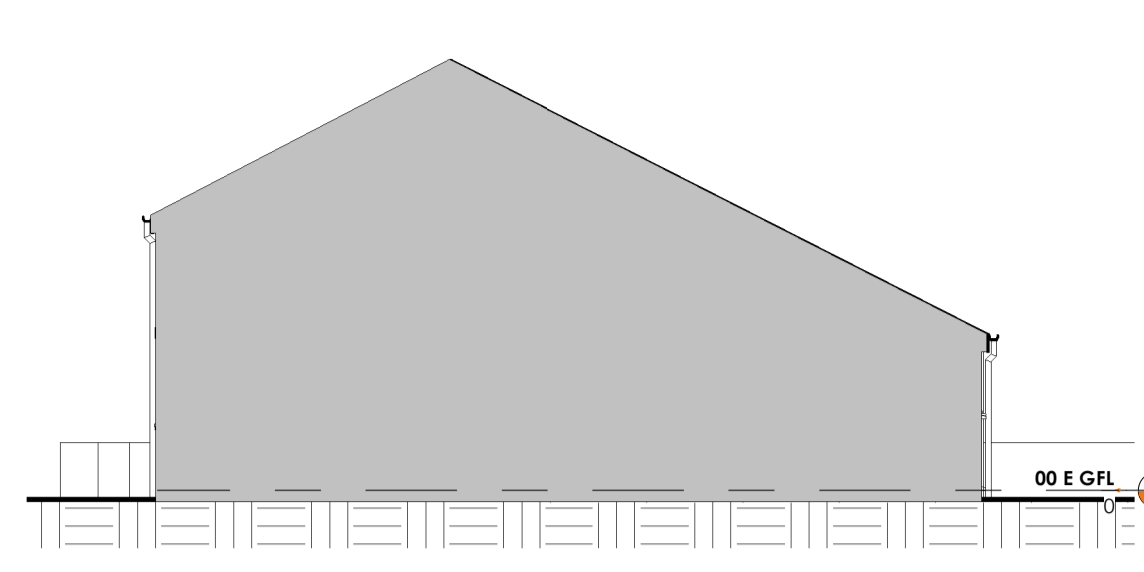

E4 Existing side (east) Elevation
1 : 100 N188-1

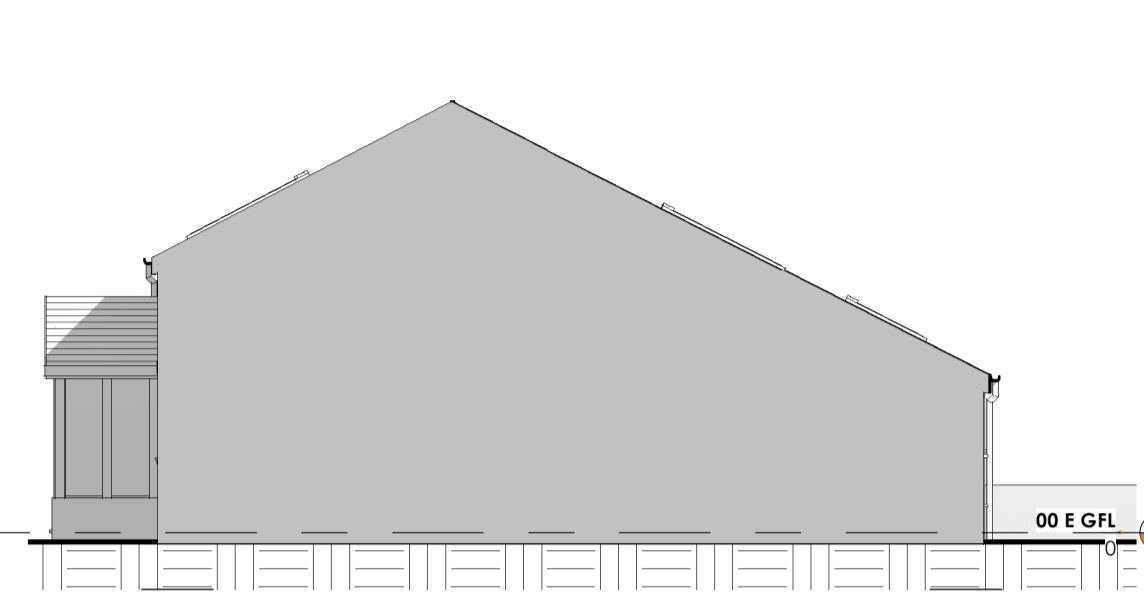

P4 Proposed side (east) Elevation
1 : 100 N188-1

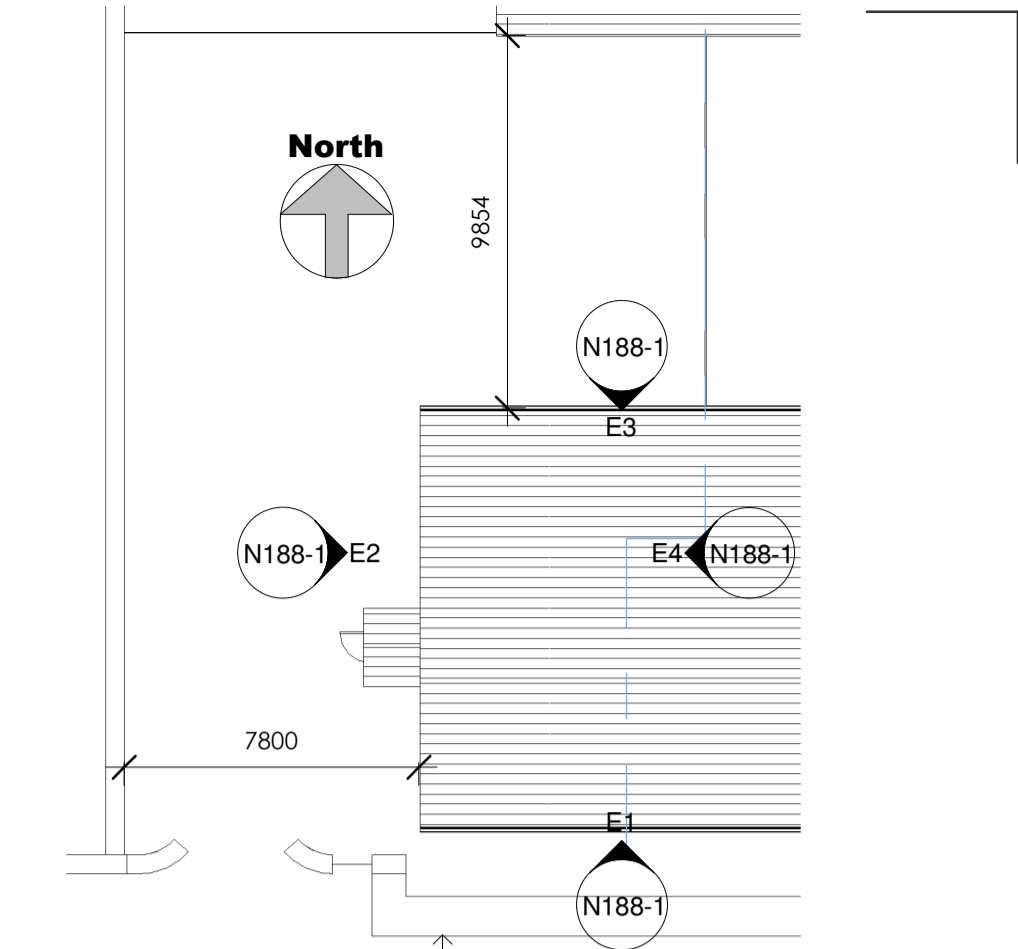

P8 Existing site Plan
1 : 200 N188-1

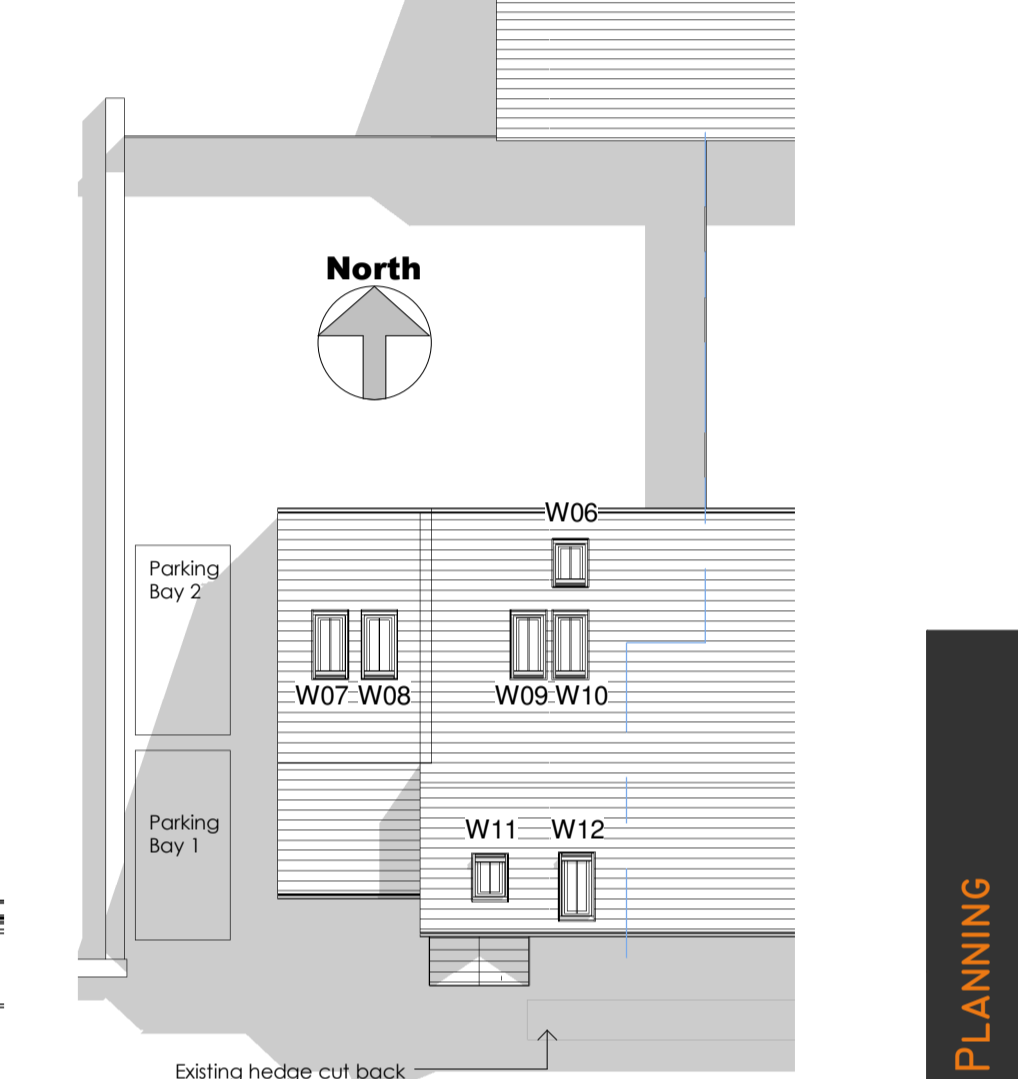

P7 Proposed site Plan
1 : 200 N188-1

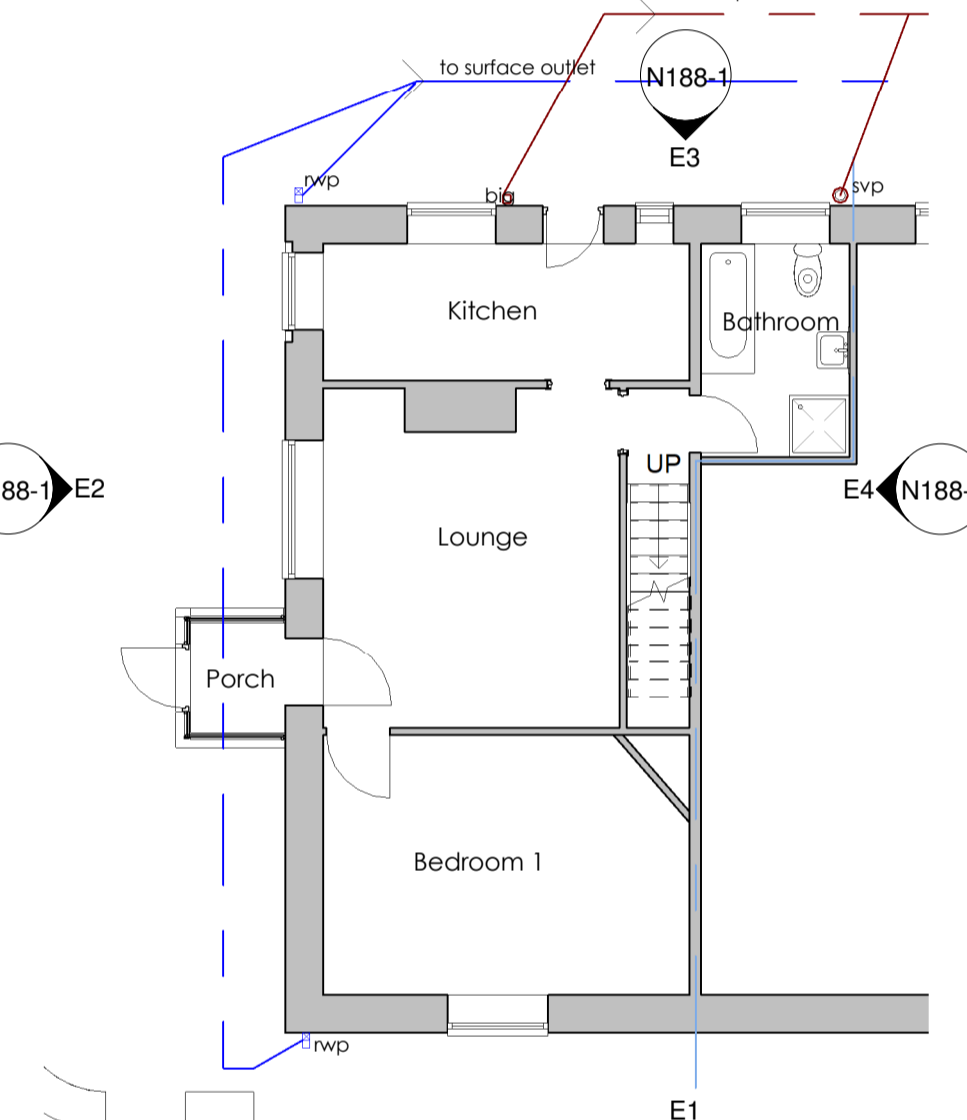

E5 Existing Ground Floor Plan
1 : 100 N188-1

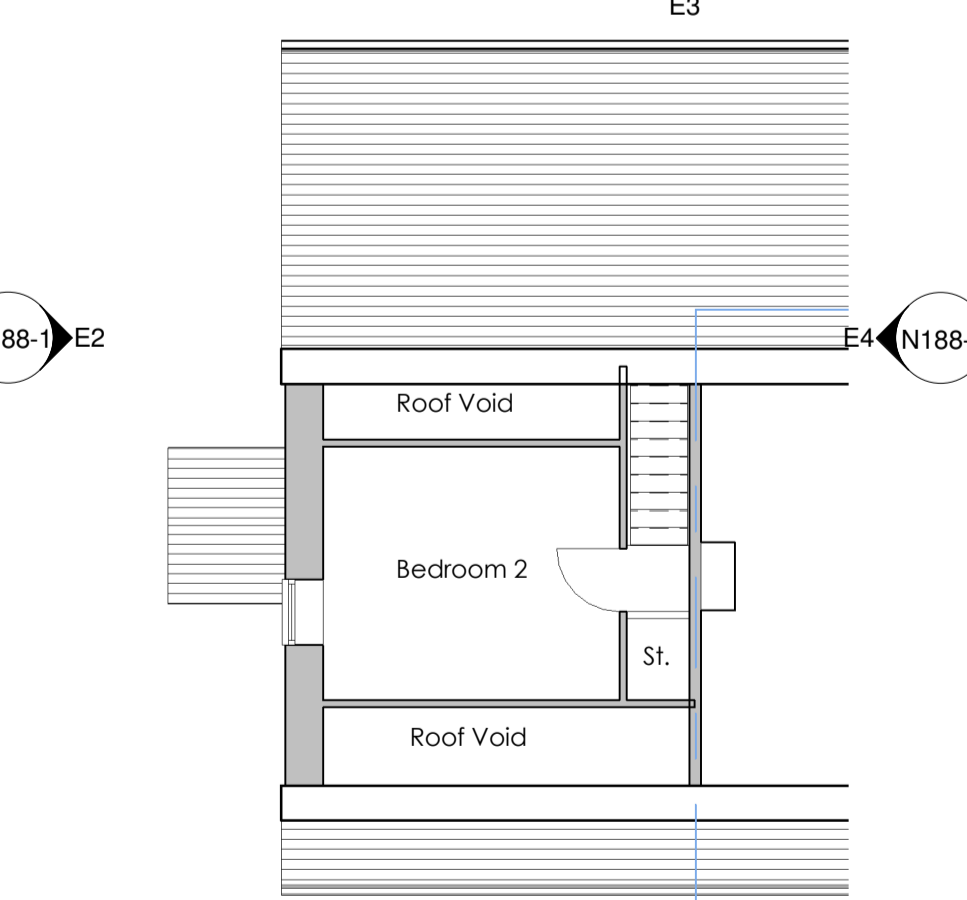

E6 Existing First Floor Plan
1 : 100 N188-1

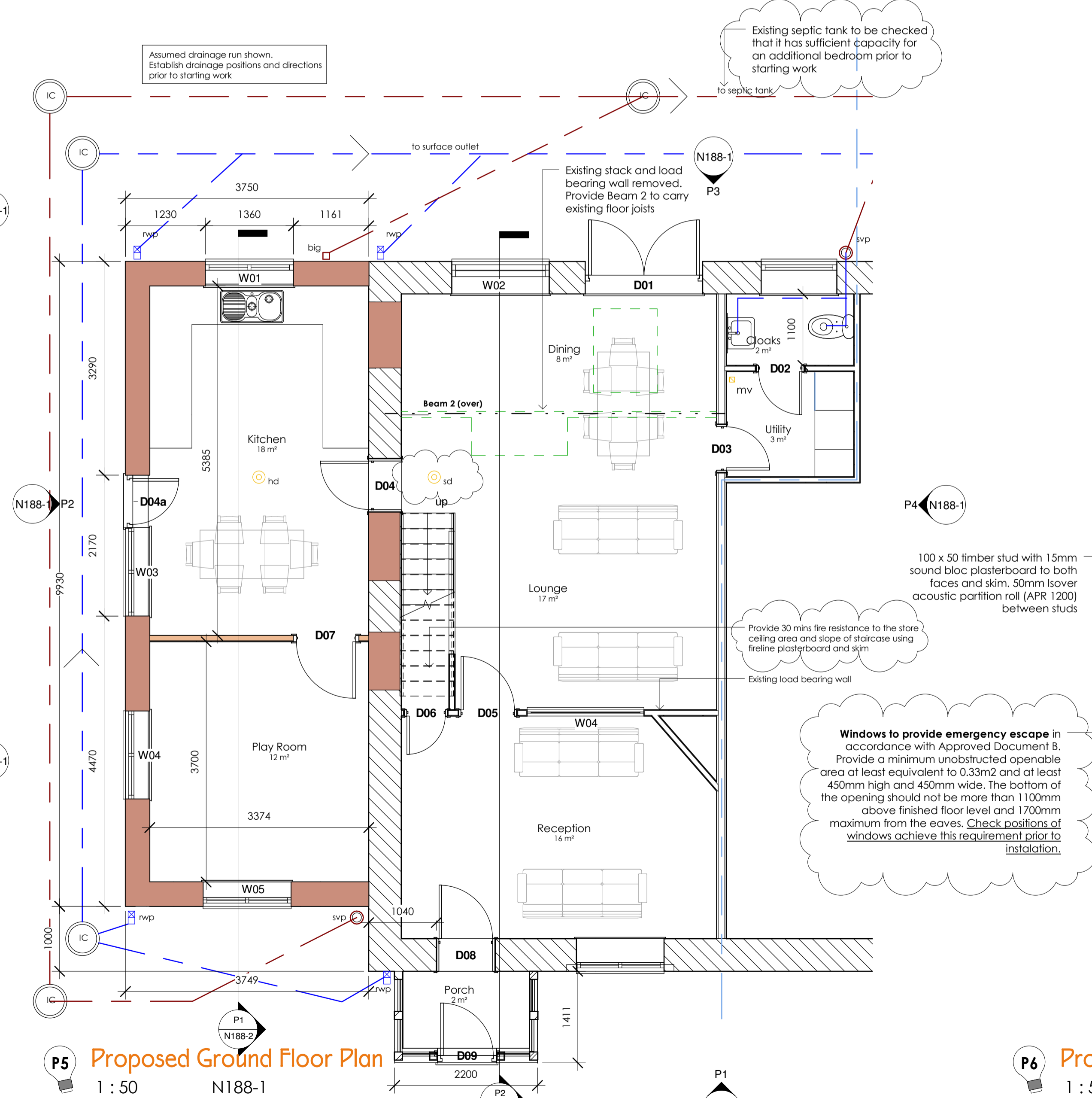
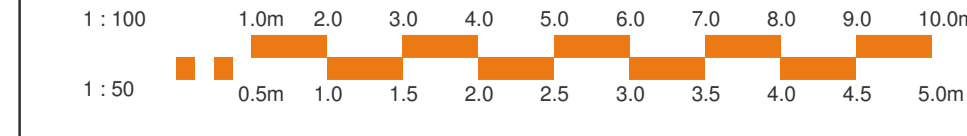

P5 Proposed Ground Floor Plan
1 : 50 N188-1

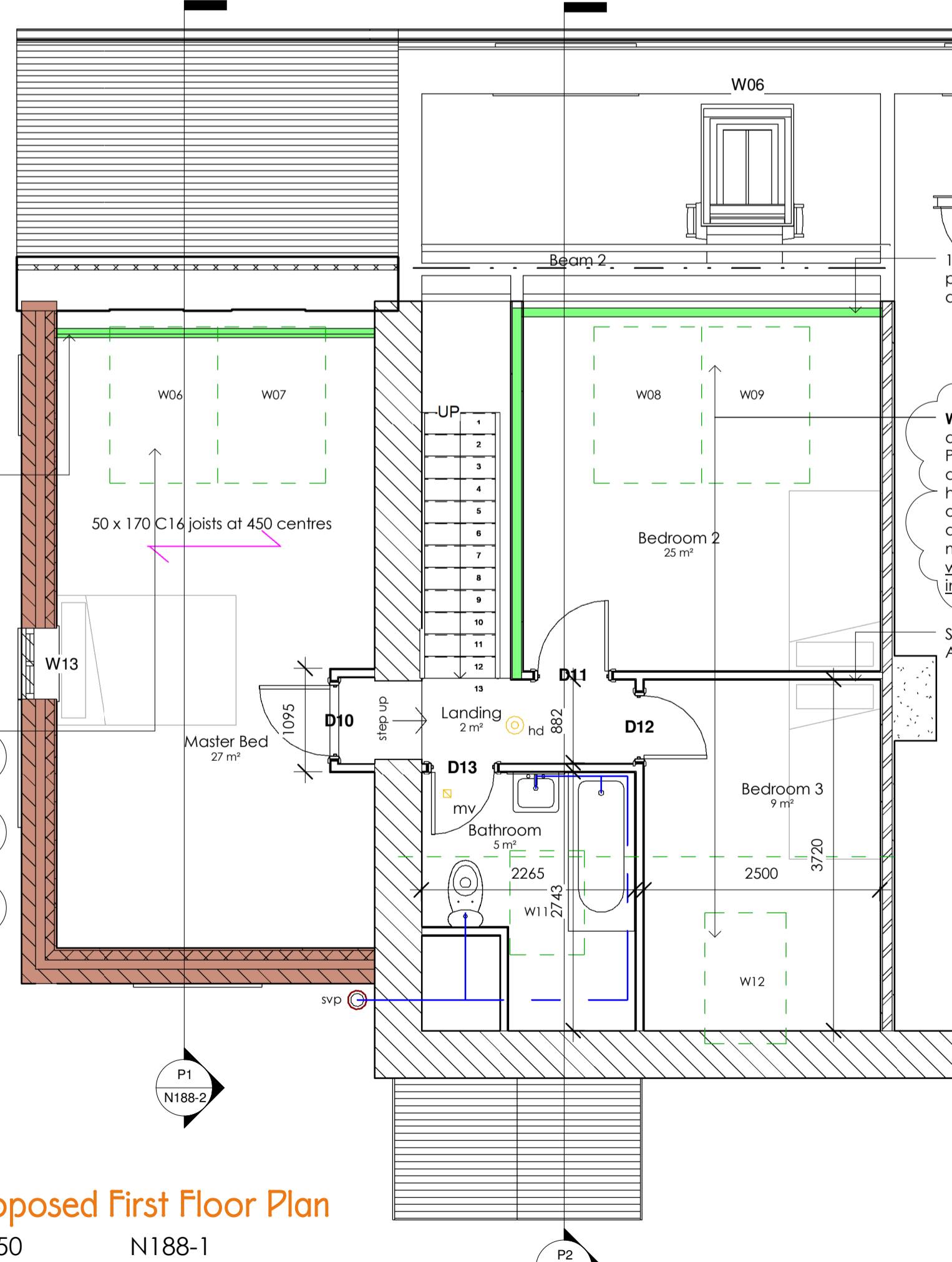

P6 Proposed First Floor Plan
1 : 50 N188-1

Windows to provide emergency escape in accordance with Approved Document B. Provide a minimum unobstructed openable area at least equivalent to 0.33m² and at least 450mm high and 450mm wide. The bottom of the opening should not be more than 1100mm above finished floor level and 1700mm maximum from the eaves. Check positions of windows achieve this requirement prior to installation.

Windows to provide emergency escape in accordance with Approved Document B. Provide a minimum unobstructed openable area at least equivalent to 0.33m² and at least 450mm high and 450mm wide. The bottom of the opening should not be more than 1100mm above finished floor level and 1700mm maximum from the eaves. Check positions of windows achieve this requirement prior to installation.

Standard partition with 50mm APR 1200 between studs

Rev	Description	Date

PROPOSED TWO STOREY SIDE EXTENSION

EXISTING AND PROPOSED PLANS

Drawing No	Rev

N188-1 D



quality architectural design services

Tel: 0161 408 2785
ask@novensus.co.uk
www.novensus.co.uk

THE BRAMBLES, VICARAGE LANE, WILPSHIRE

PLANNING

04/09/2017 09:59:26