

EXISTING GROUND FLOOR PLAN

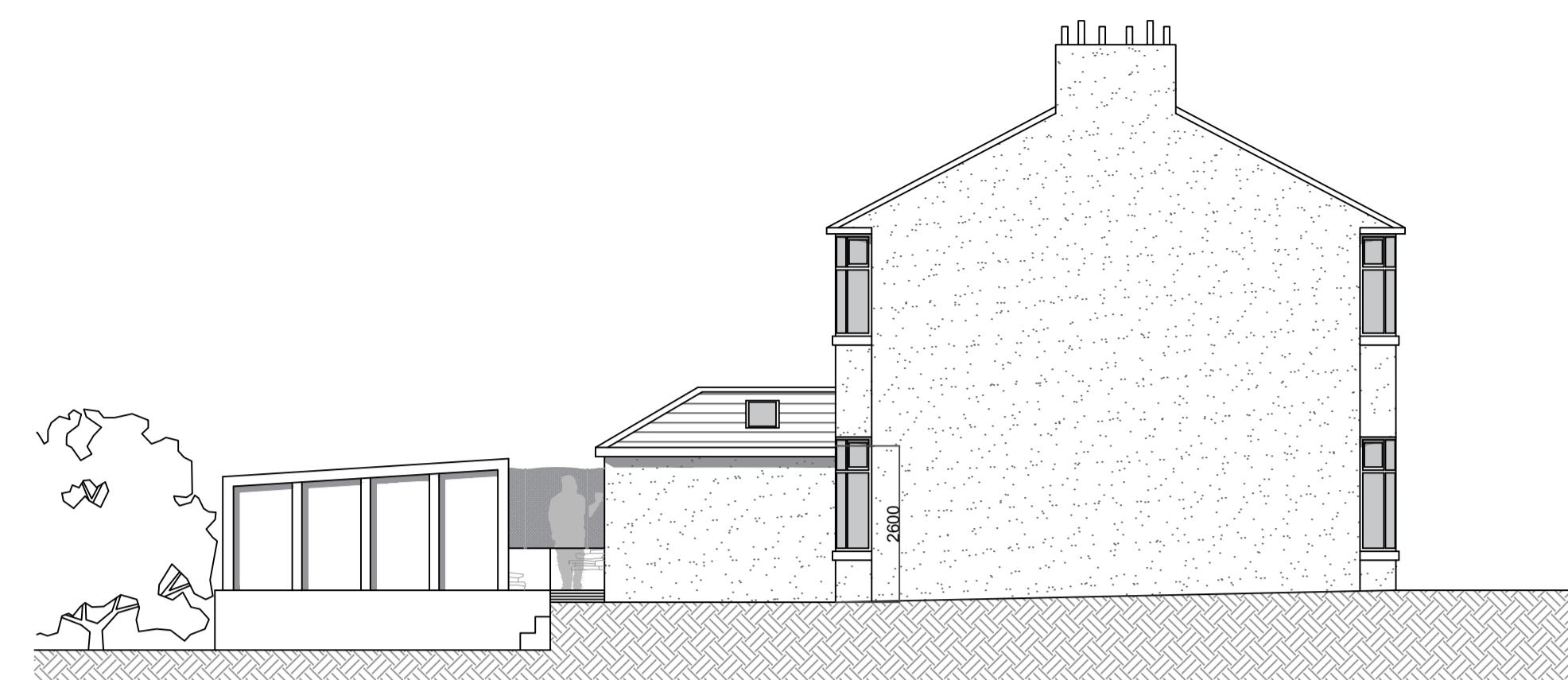

EXISTING SOUTH-WEST ELEVATION



EXISTING SOUTH-EAST ELEVATION



EXISTING NORTH-EAST ELEVATION



EXISTING NORTH-WEST ELEVATION

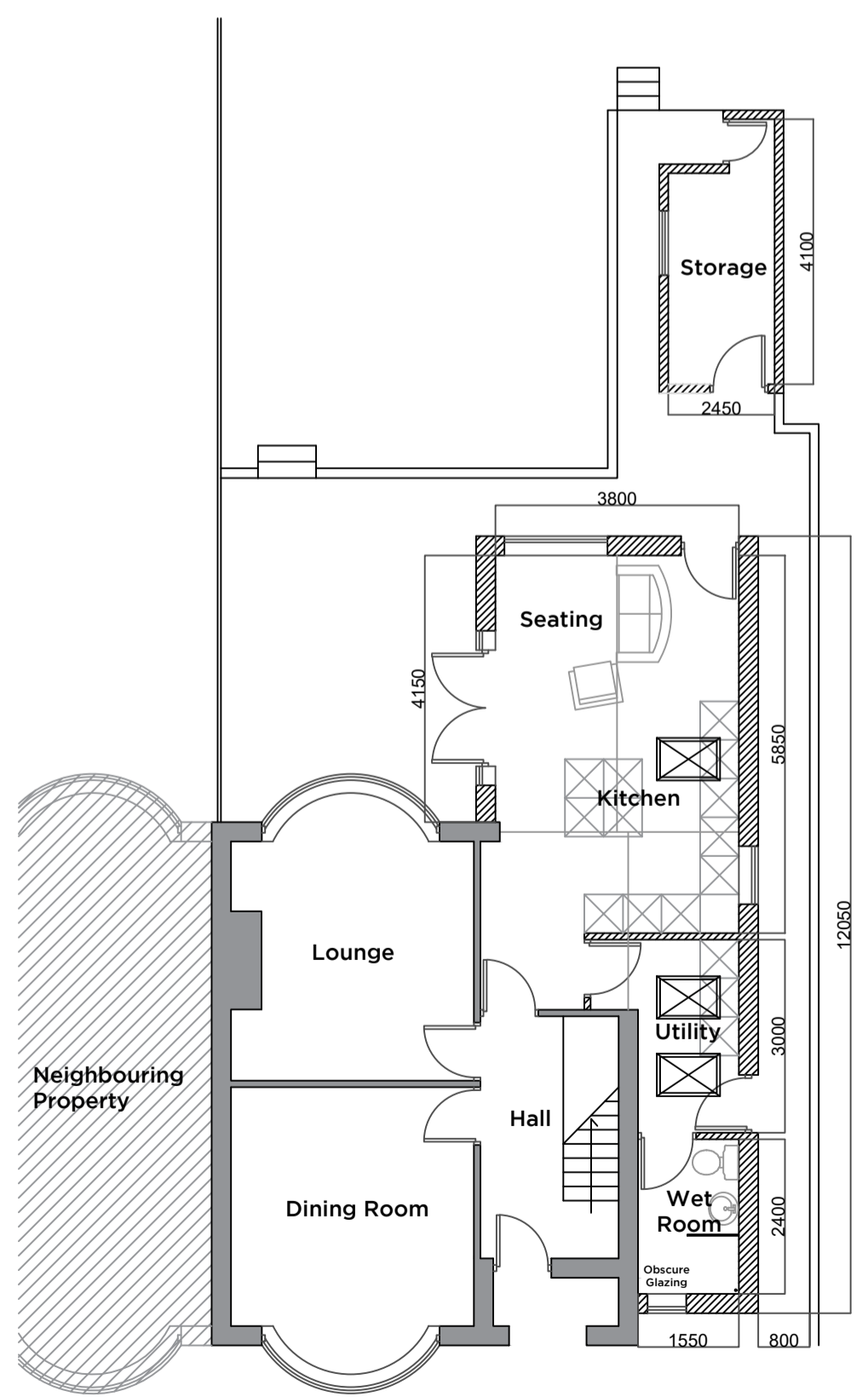

PROPOSED GROUND FLOOR PLAN

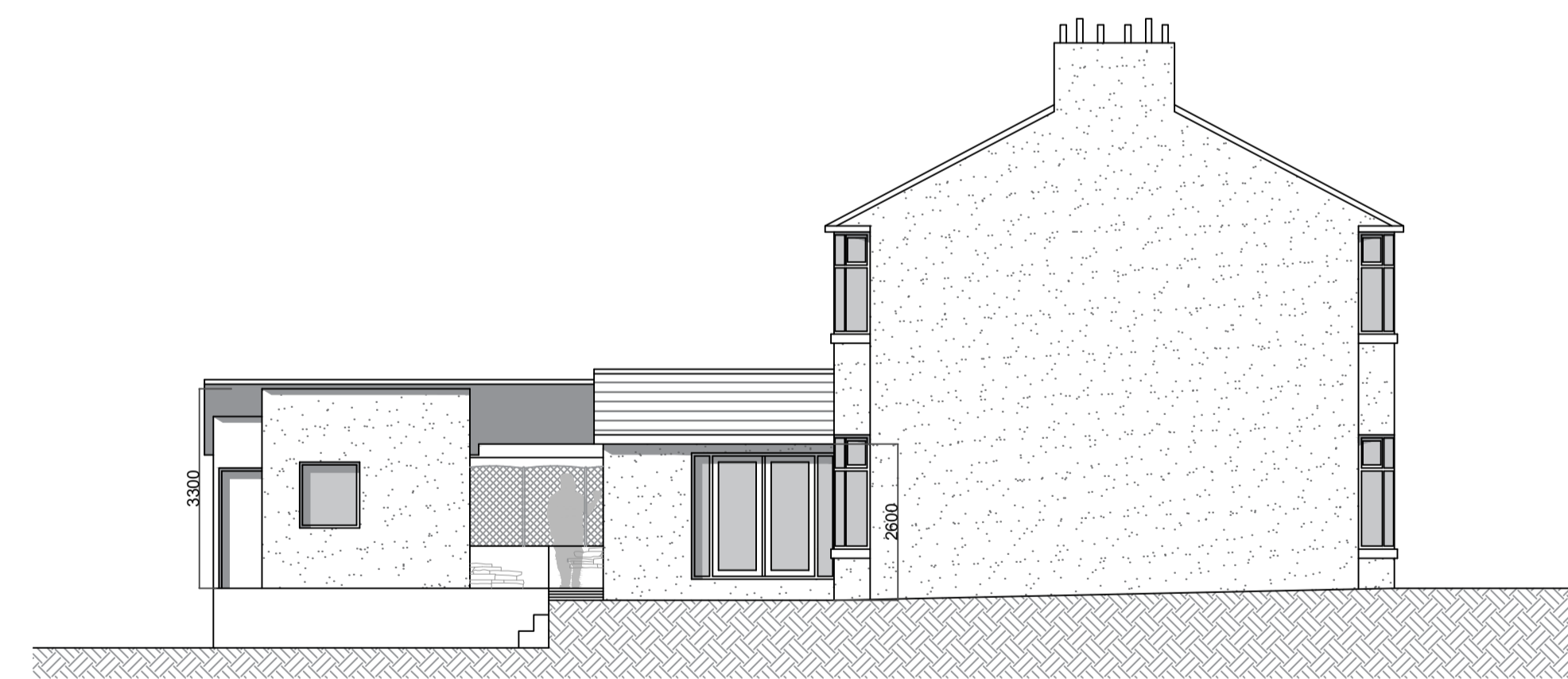

PROPOSED SOUTH-WEST ELEVATION



PROPOSED SOUTH-EAST ELEVATION



PROPOSED NORTH-EAST ELEVATION



PROPOSED NORTH-WEST ELEVATION

Notes:

- DEMOLITION OF EXISTING GARAGE AND SINGLE STOREY REAR EXTENSION
- PROPOSED WRAP AROUND SIDE & REAR SINGLE STOREY EXTENSION, COVERED AREA LINK BETWEEN PROPOSED EXTENSION AND A PROPOSED STORE BUILDING
- PAINTED STIPPLE RENDER FINISH
- SLATE ROOF TILES
- 3 SKYLIGHTS AS SHOWN ON DRAWINGS

Rev	Date	Revision

Peter Hitchen  
Architects

project:  
**PROPOSED REAR & SIDE SINGLE STOREY EXTENSION, 101 CHATBURN ROAD, CLITHEROE, BB7 2BD**

client:  
**MR ANDY KING**

drawing title:  
**EXISTING & PROPOSED GROUND FLOOR PLAN & ELEVATIONS**

scale:  
**1:100 @ A1**

drawn: **DS** checked: **PH**

date:  
**05/09/17**

project no. <b>PHA/112</b>	dig. no. <b>100</b>	rev. <b>-</b>
-------------------------------	------------------------	------------------