

Proposed Westerly Facing Elevation - 1:100

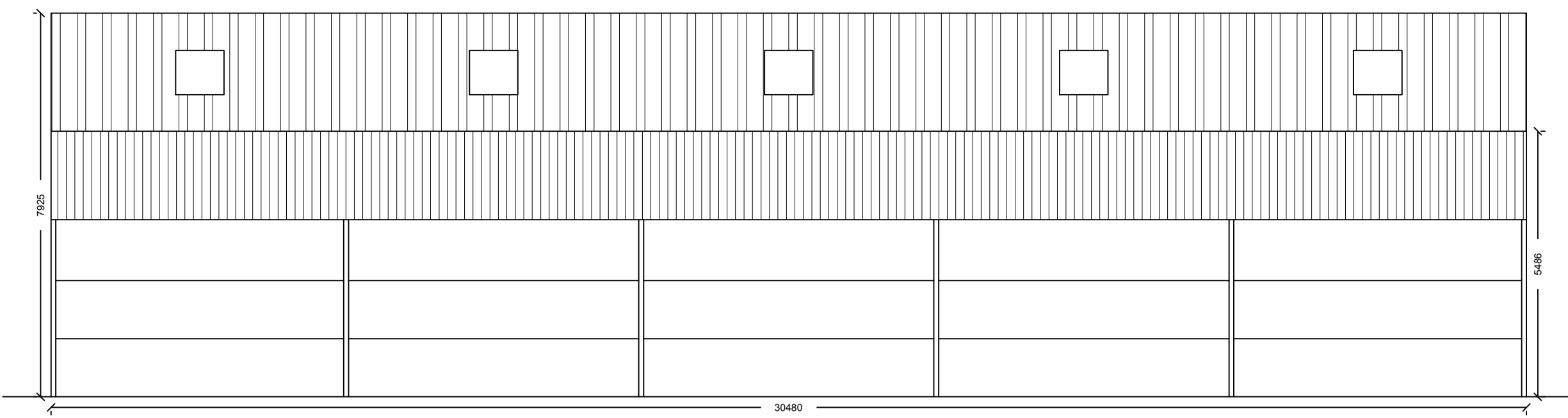

Proposed Easterly Facing Elevation - 1:100

**Proposed Material Key:**  
**Walls:** Steel Portal Frame, with Concrete Panel Walls to 3.6m (12ft) and Close Board Cladding above to the Eaves.  
**Roof:** Anthracite Grey Corrugated Fibre Cement Sheets with 10 translucent skylights, 1 per bay, per pitch.  
**Floor:** Impermeable Concrete Floor to BS 5502.  
**Door:** No Door, Building to be Open Ended.  
**Rainwater Goods:** Black PVCu guttering and downspouts.

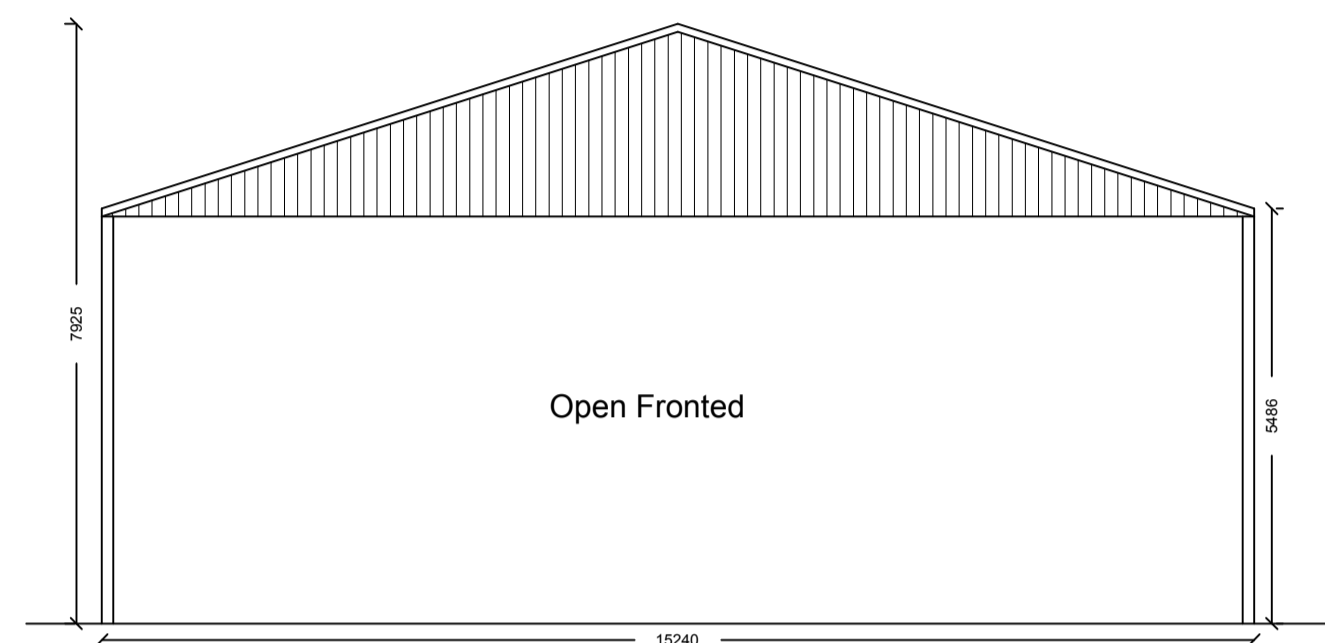

Proposed Northerly Facing Elevation - 1:100

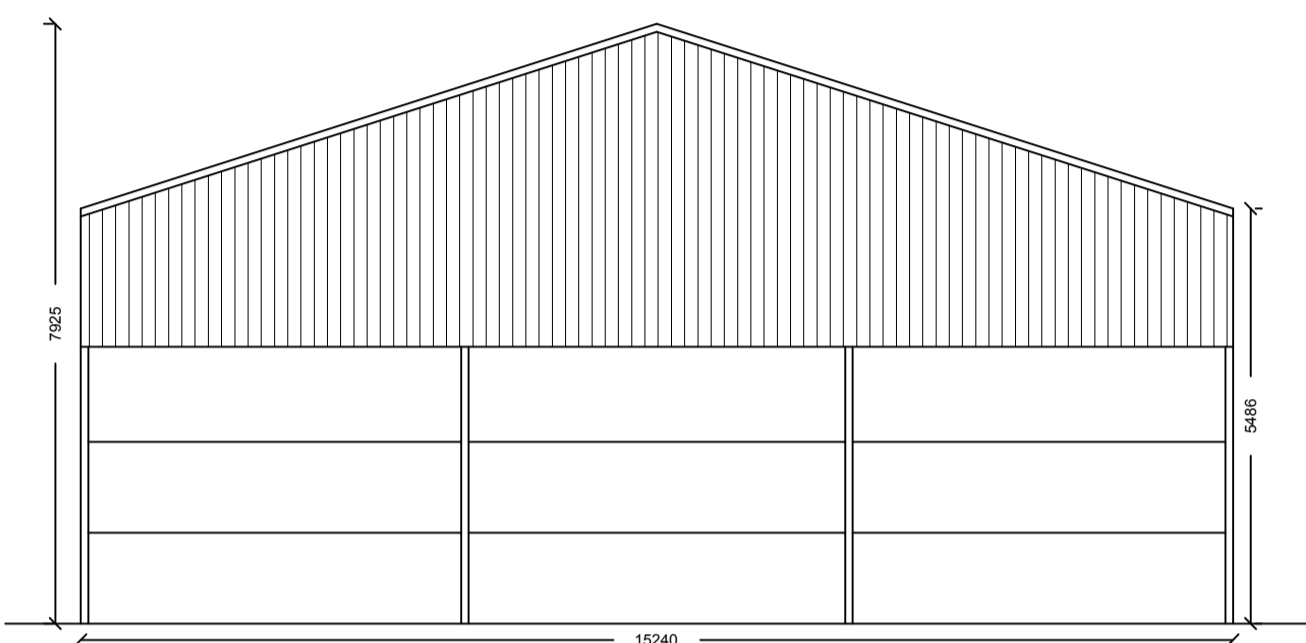

Proposed Southerly Facing Elevation - 1:100

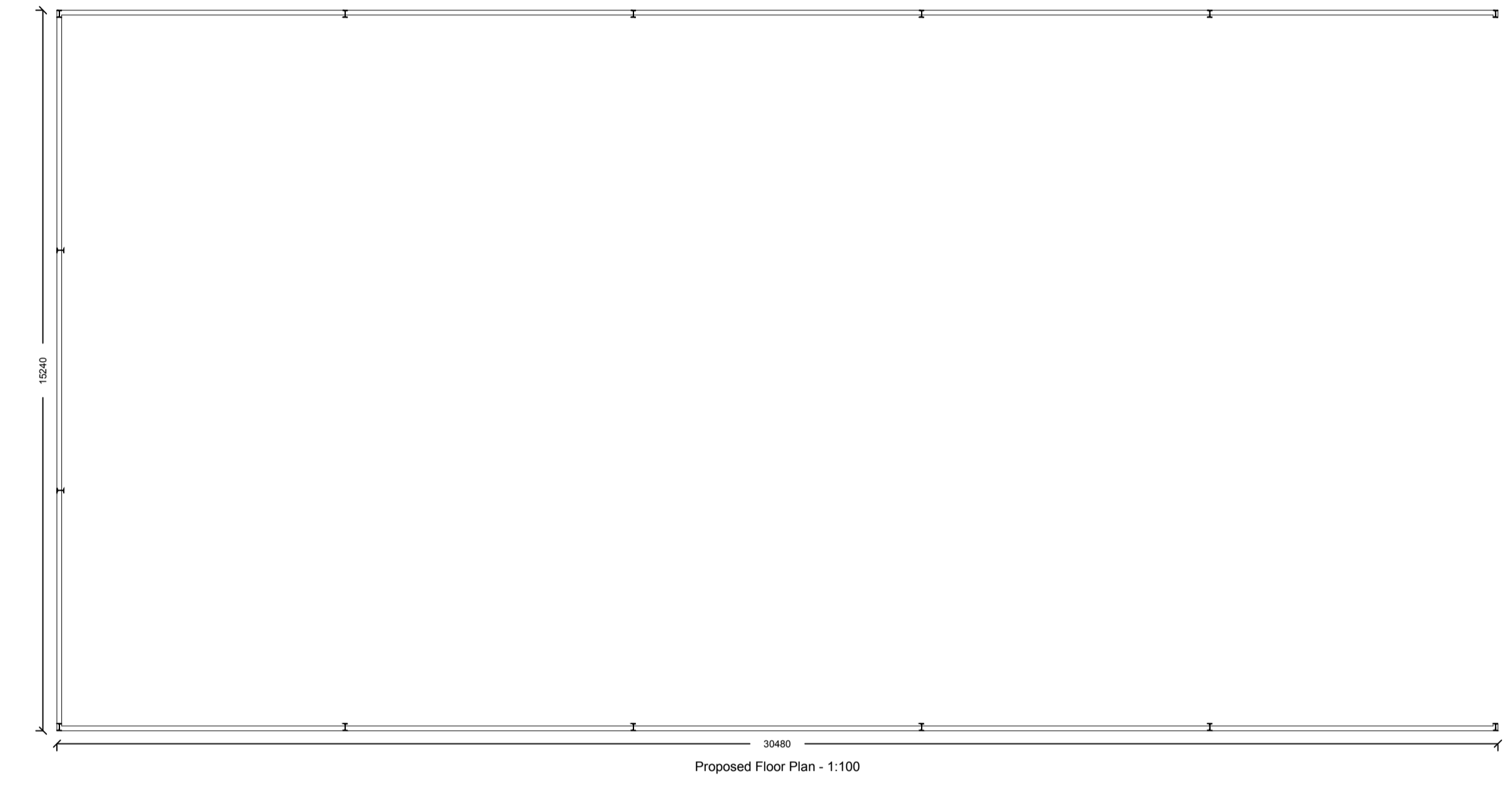

Proposed Floor Plan - 1:100



Existing Site Plan - 1:500



Proposed Site Plan - 1:500

**Notes:**  
 All work is to be carried out to the latest current British standards Codes of Practice and recognised working practices.  
 All work and materials should comply with Health and Safety legislation.  
 All dimensions are in millimetres where explicitly shown otherwise.  
 The contractor should check and certify all dimensions as work proceeds and notify the architect of any discrepancies.  
 Do not scale off the drawings, if in doubt ask.

 <b>Gary Hearty Associates</b> Gary Hearty Associates Chartered Surveyors Suite 9 - Grindleton Business Centre The Spinney Grindleton Clitheroe Lancashire BB7 4DH T: 01200 449700 Email: info@ghaonline.co.uk	
<b>Project: ( No: Whi.772.2360 )</b> Prior Notification Application for a Proposed Covered Silage Clamp Building at Pendleton Hall Farm Pendleton Clitheroe BB7 1PT	
<b>Title:</b> Proposed Plans and Elevations. Existing and Proposed Site Plans.	
<b>Drawing No:</b> Whi/772/2360/01	<b>Drawn:</b> PF
<b>Client:</b> Messrs R & J Whitwell	
<b>Date:</b> 17.08.2017	<b>Scale:</b> 1:100 & 1:500 @ A1
<b>Amendments:</b>	