

Existing Ground Floor Plan

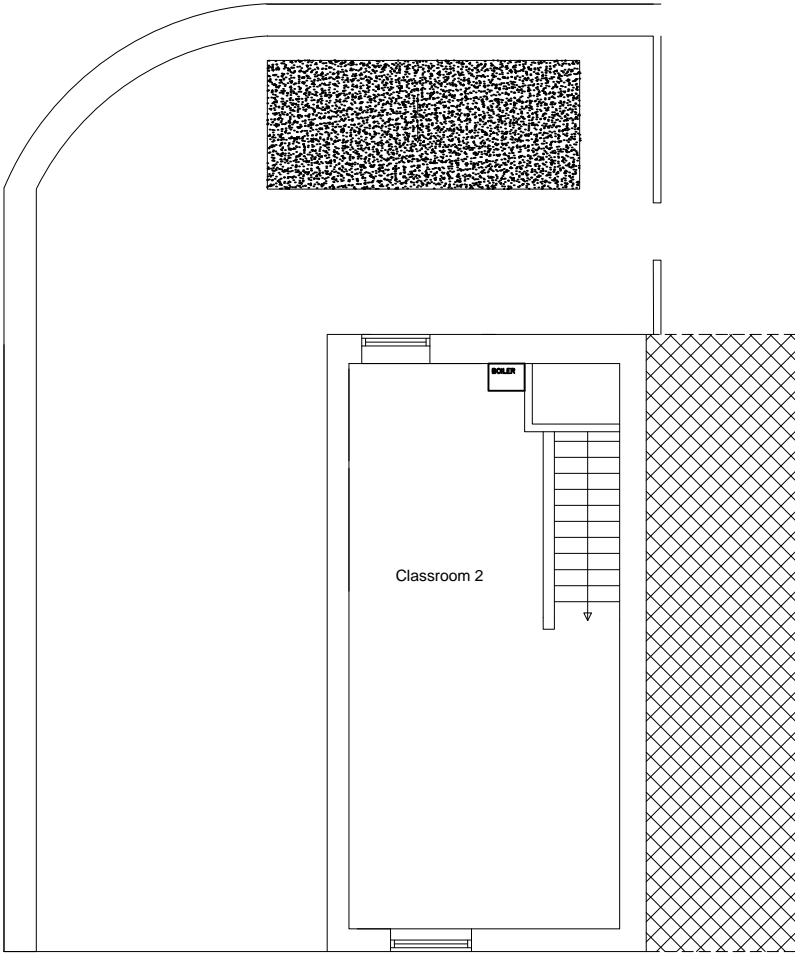

Existing First Floor Plan

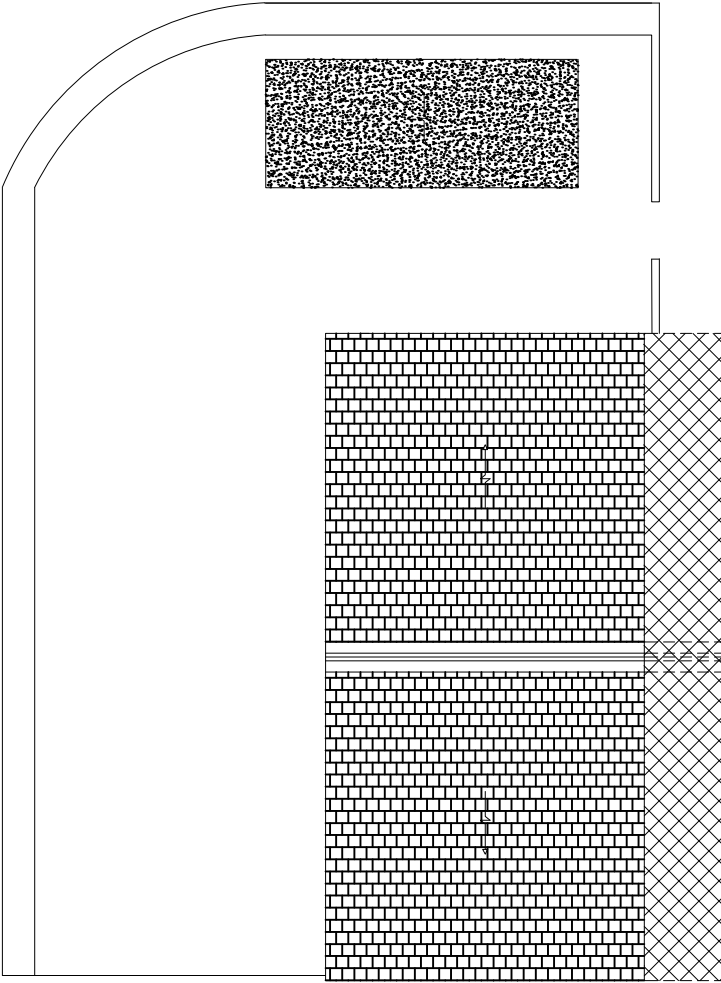

Existing Roof Plan

**Notes:**

All work is to be carried out to the latest current British standards Codes of Practice and recognised working practices.

All work and materials should comply with Health and Safety legislation.

All dimensions are in millimetres unless where explicitly shown otherwise.

The contractor should check and certify all dimensions as work proceeds and notify the architect of any discrepancies.

Do not scale off the drawings, if in doubt ask.

Hussain Architectural Design are not liable for any work undertaken prior to Full Planning Consent and or Building Regulations Approval



HUSSAIN ARCHITECTURAL DESIGN LTD  
44 Standish Street  
Bumley  
BB11 1AP  
[www.hussainarchitecture.co.uk](http://www.hussainarchitecture.co.uk)

**Title:** Clitheroe Mosque  
26 Holden Street  
Clitheroe  
BB7 1LU  
Existing Plans

**Project No:** HAD2586-01 **Drawn:** NME

**Client:** Wajid Mahmood **Paper:** A3

**Date:** 30-08-2016 **Scale:** 1:100

**Amendments:**

--	--	--	--	--	--	--	--

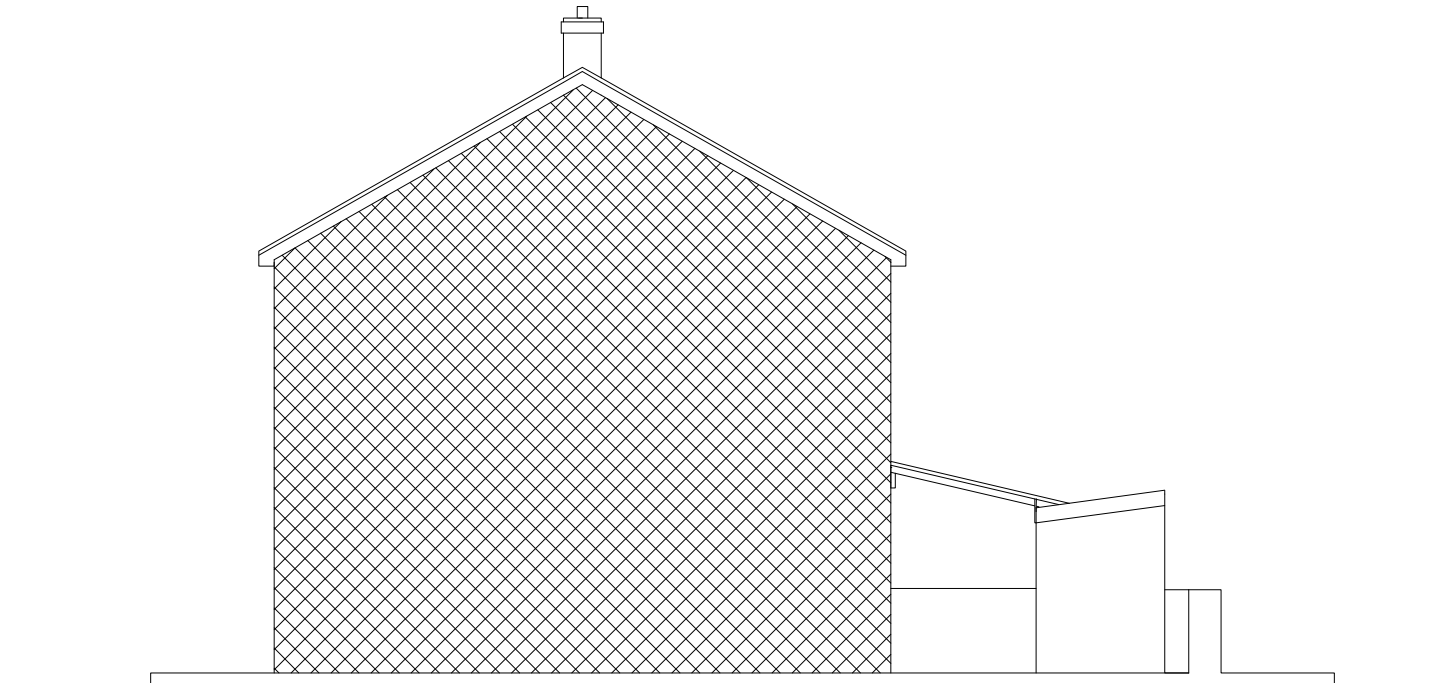
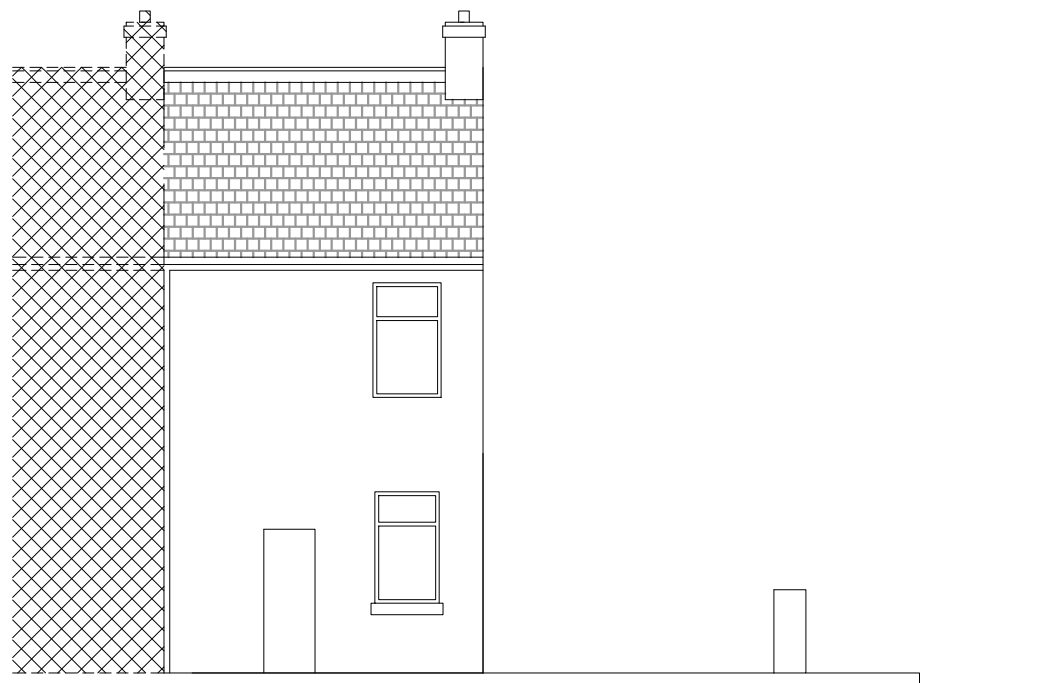
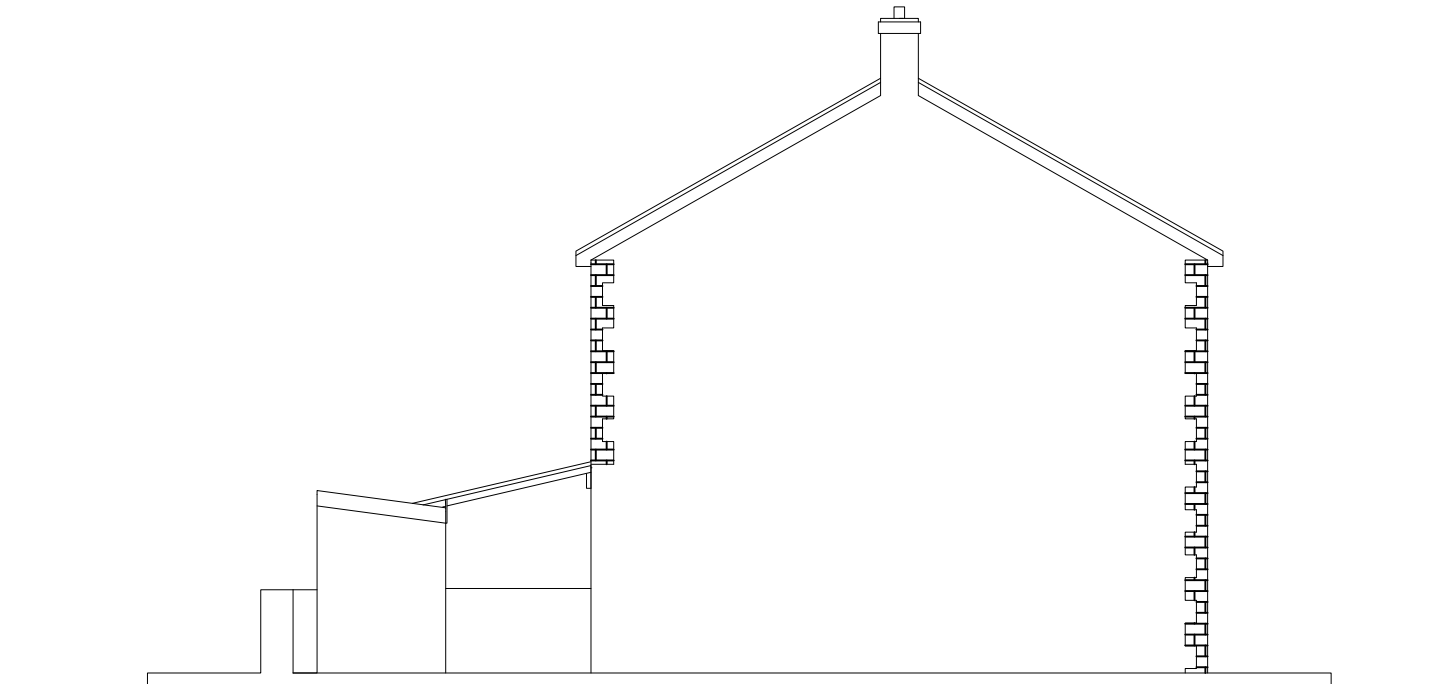

**Amendments:**