

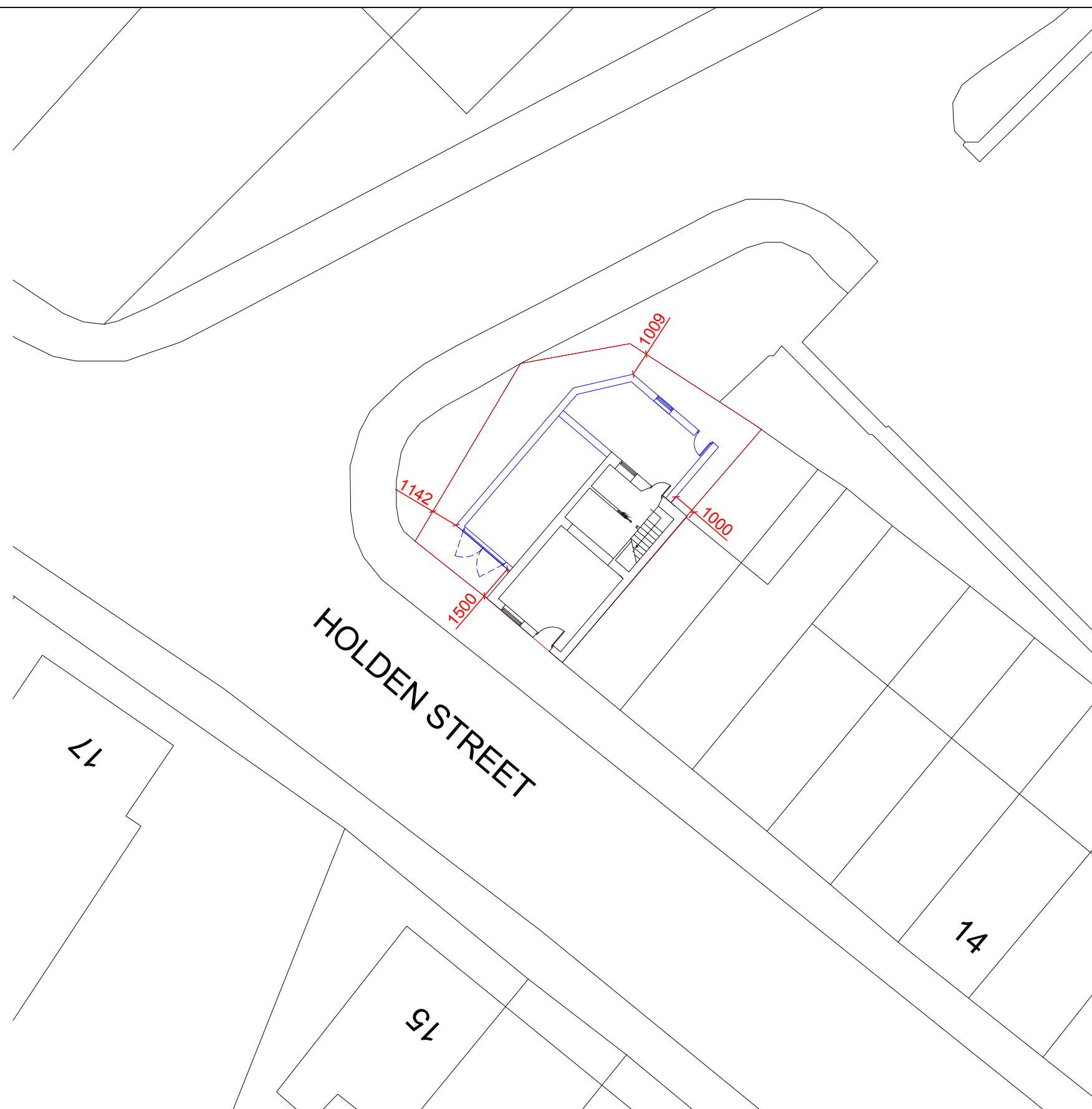

Location Plan 1:1250



Proposed Site Plan 1:200

Notes:

All work is to be carried out to the latest current British standards Codes of Practice and recognised working practices.

All work and materials should comply with Health and Safety legislation.

All dimensions are in millimetres unless where explicitly shown otherwise.

The contractor should check and certify all dimensions as work proceeds and notify the architect of any discrepancies.

Do not scale off the drawings, if in doubt ask.

Hussain Architectural Design are not liable for any work undertaken prior to Full Planning Consent and or Building Regulations Approval



HUSSAIN ARCHITECTURAL DESIGN LTD

44 Standish Street
Burnley
BB11 1AP

www.hussainarchitecture.co.uk

Title: Clitheroe Mosque
26 Holden Street
Clitheroe
BB7 1LU

Site Plans

Project No: HAD2586-01

	Drawn: NME
--	------------

Client: Wajid Mahmood

	Paper: A3
--	------------------

Date: 30-08-2016

	Scale: various
--	-----------------------

Amendments:

--	--	--	--	--	--	--	--

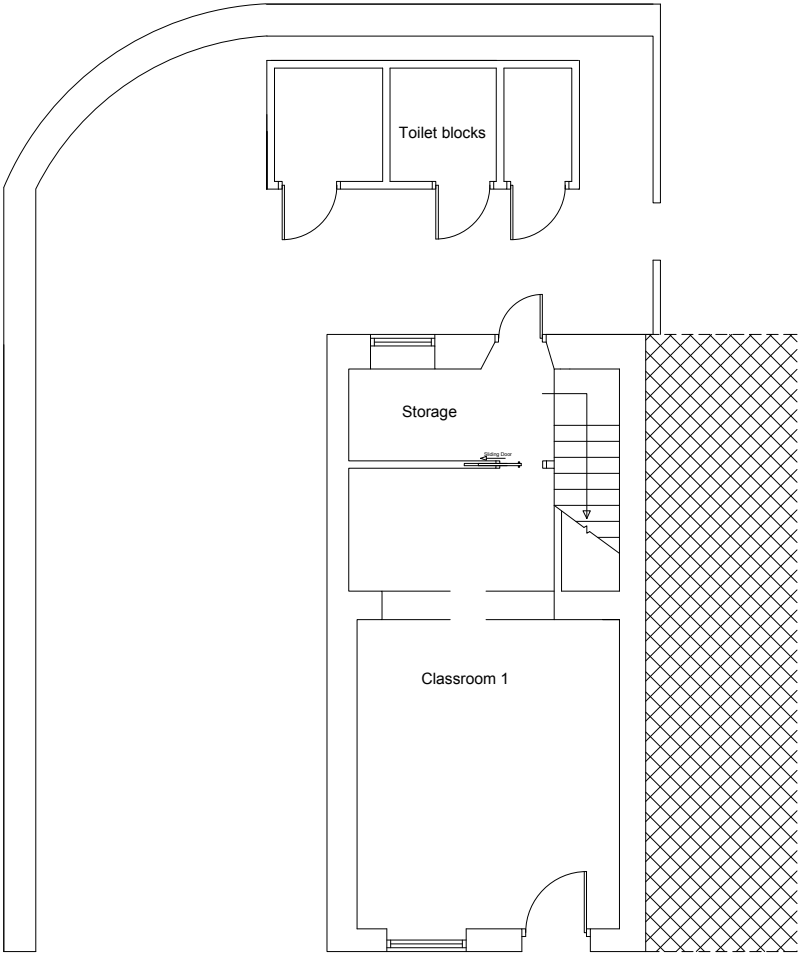

Existing Ground Floor Plan

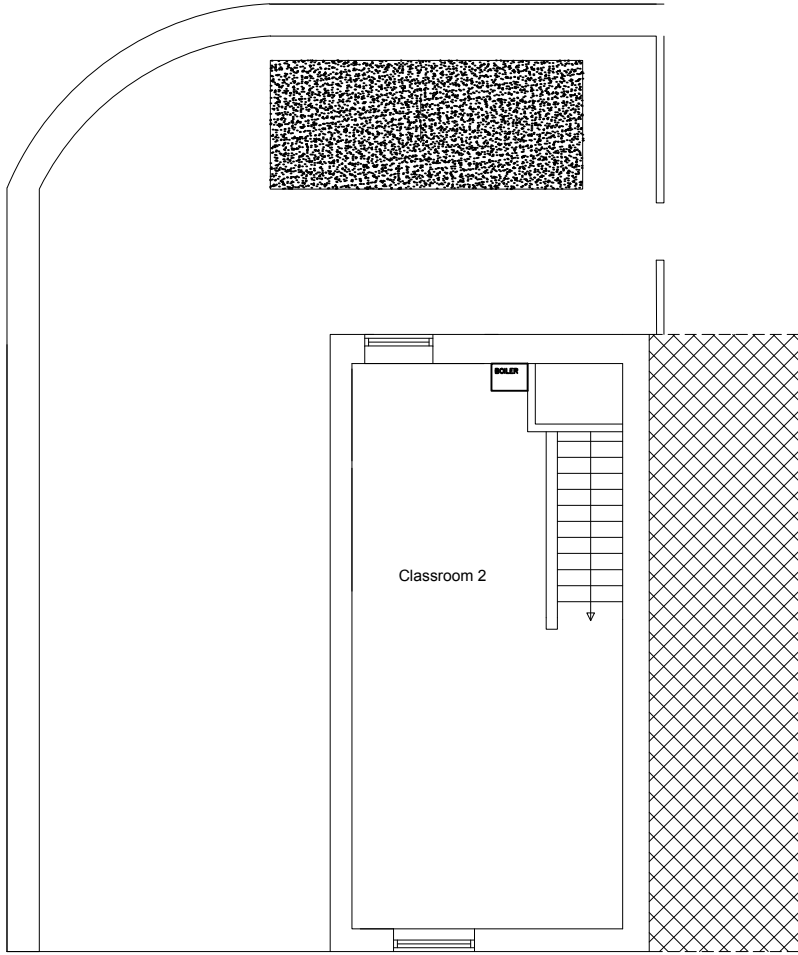

Existing First Floor Plan

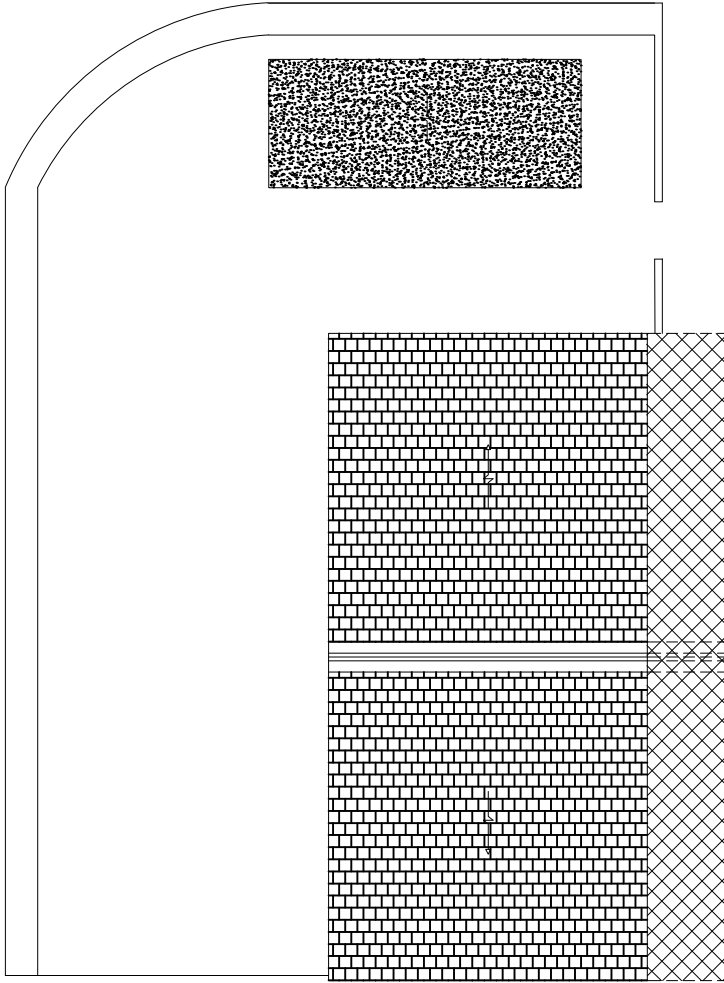

Existing Roof Plan

Notes:

All work is to be carried out to the latest current British standards Codes of Practice and recognised working practices.

All work and materials should comply with Health and Safety legislation.

All dimensions are in millimetres unless where explicitly shown otherwise.

The contractor should check and certify all dimensions as work proceeds and notify the architect of any discrepancies.

Do not scale off the drawings, if in doubt ask.

Hussain Architectural Design are not liable for any work undertaken prior to Full Planning Consent and or Building Regulations Approval



HUSSAIN ARCHITECTURAL DESIGN LTD
44 Standish Street
Bumley
BB11 1AP
www.hussainarchitecture.co.uk

Title: Clitheroe Mosque
26 Holden Street
Clitheroe
BB7 1LU
Existing Plans

Project No: HAD2586-01 **Drawn:** NME

Client: Wajid Mahmood **Paper:** A3

Date: 30-08-2016 **Scale:** 1:100

Amendments:							
--------------------	--	--	--	--	--	--	--



Existing Front Elevation

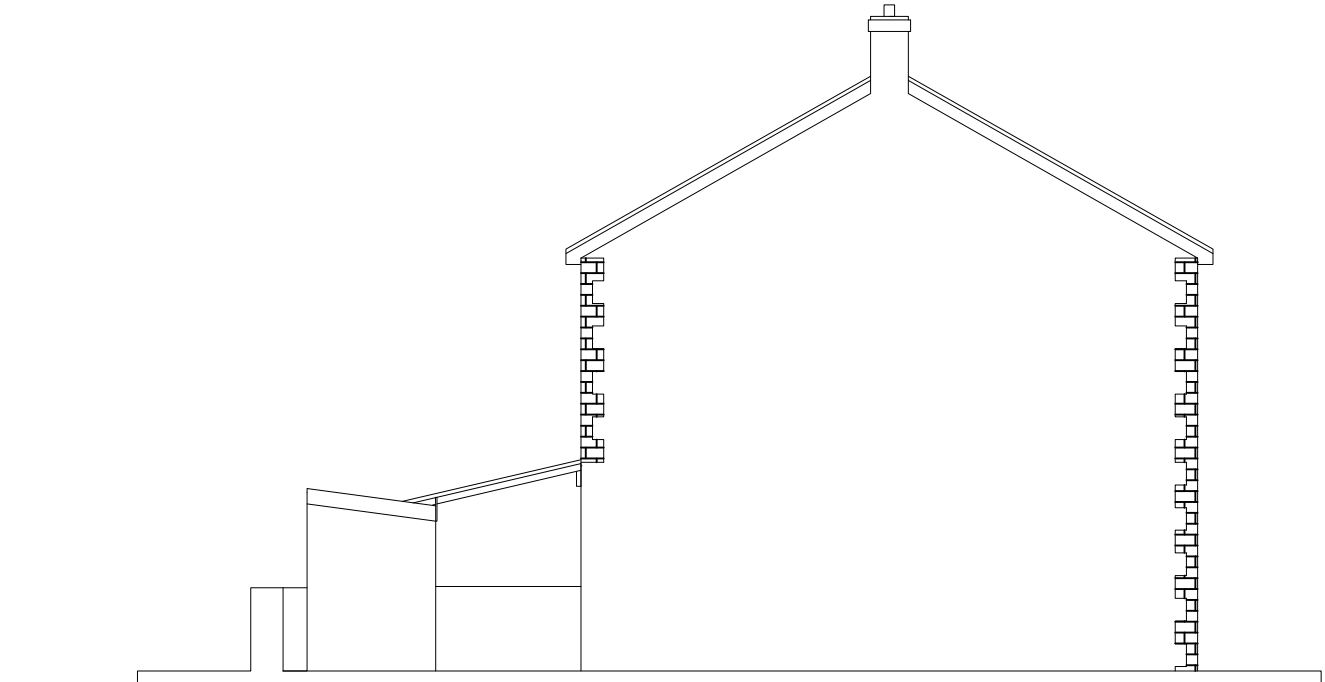

Existing Side Elevation

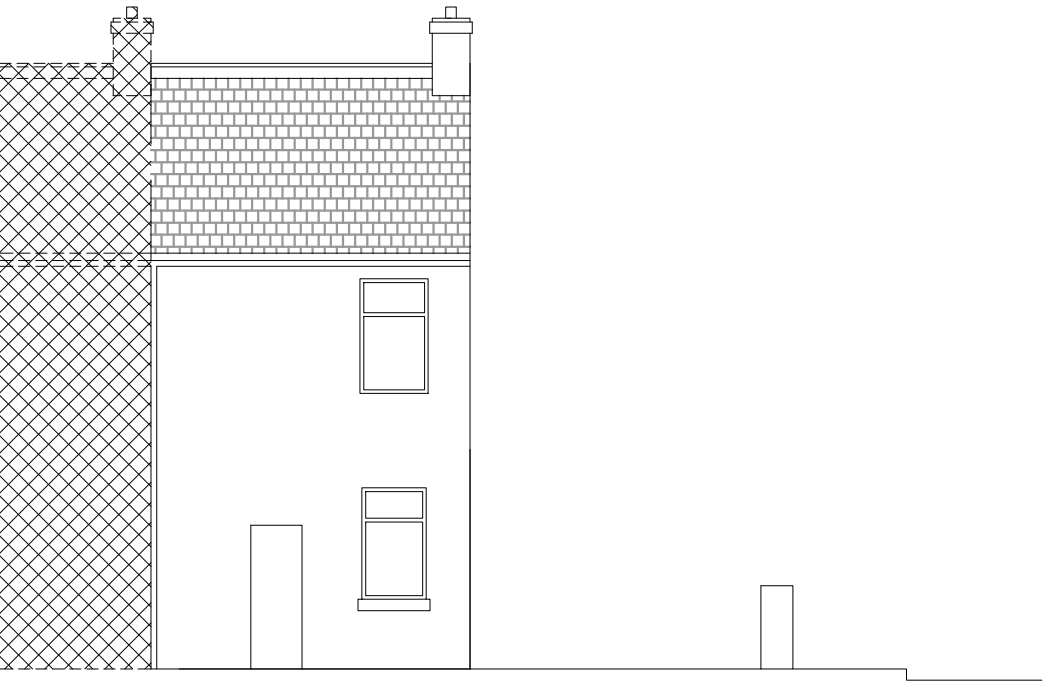

Existing Rear Elevation

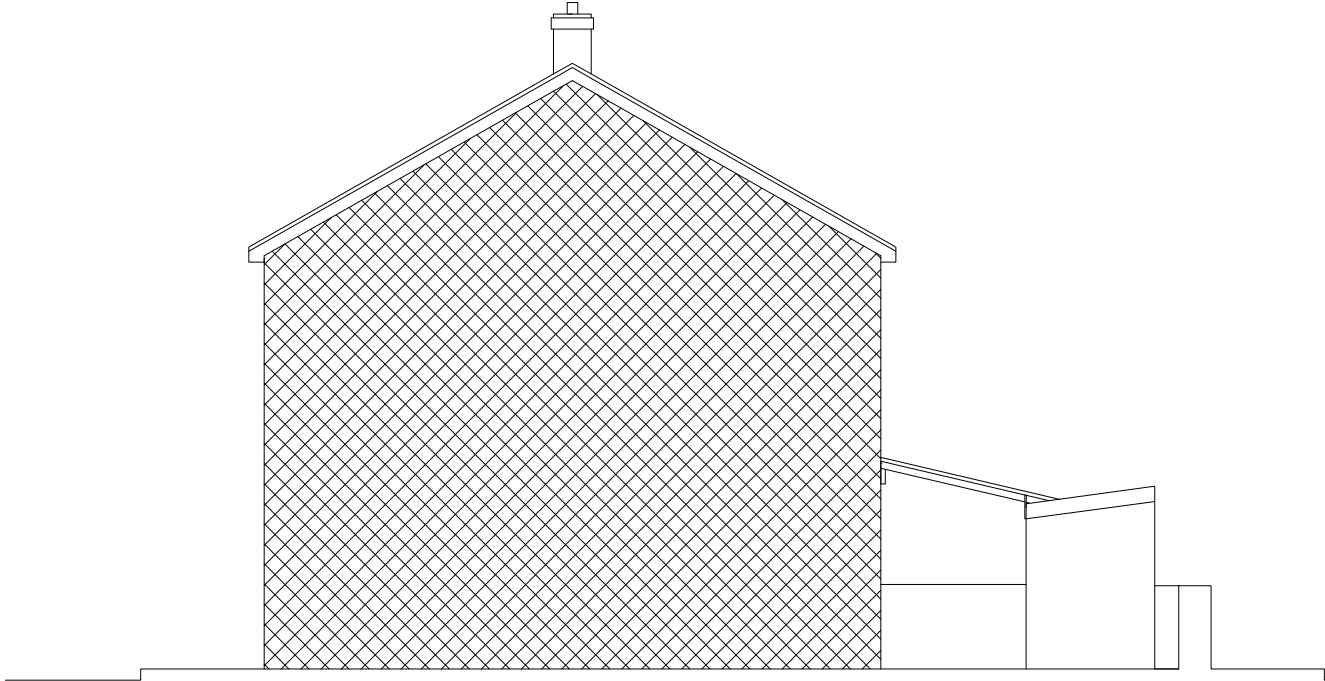

Existing Side Elevation Attached

Notes:

All work is to be carried out to the latest current British standards Codes of Practice and recognised working practices.

All work and materials should comply with Health and Safety legislation.

All dimensions are in millimetres unless where explicitly shown otherwise.

The contractor should check and certify all dimensions as work proceeds and notify the architect of any discrepancies.

Do not scale off the drawings, if in doubt ask.

Hussain Architectural Design are not liable for any work undertaken prior to Full Planning Consent and or Building Regulations Approval



HUSSAIN ARCHITECTURAL DESIGN LTD

44 Standish Street
Bumley
BB11 1AP

www.hussainarchitecture.co.uk

Title: Clitheroe Mosque
26 Holden Street
Clitheroe
BB7 1LU

Existing Elevations

Project No: HAD2586-01	Drawn: NME
Client: Wajid Mahmood	Paper: A3
Date: 30-08-2016	Scale: 1:100
Amendments:	

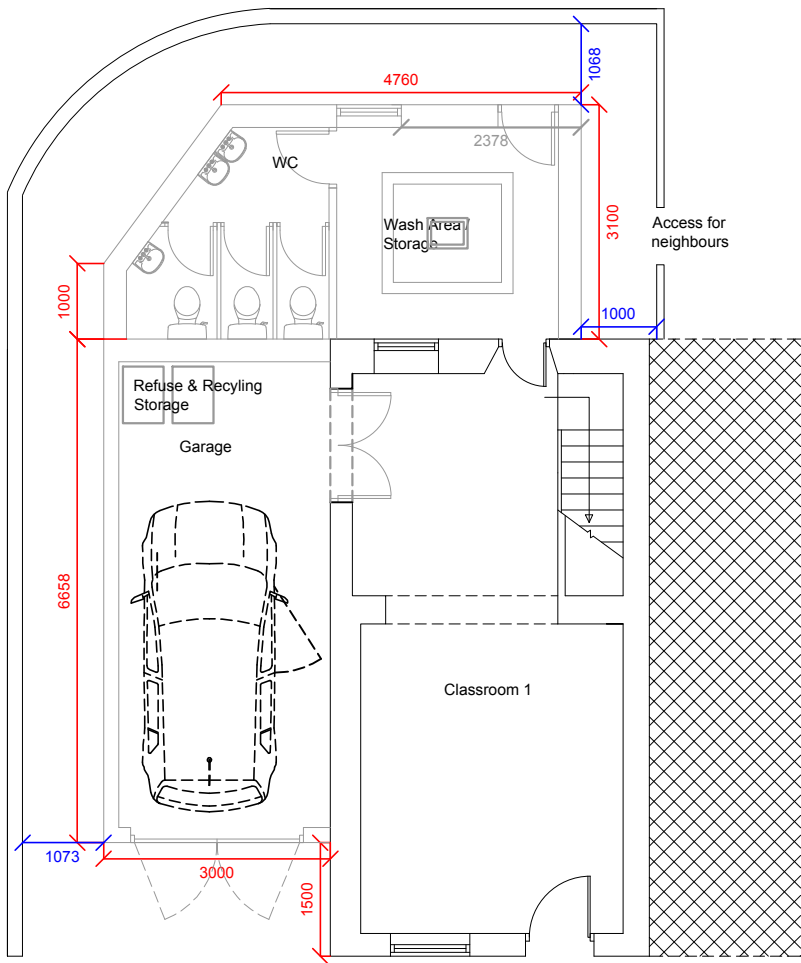

Proposed Ground Floor Plan

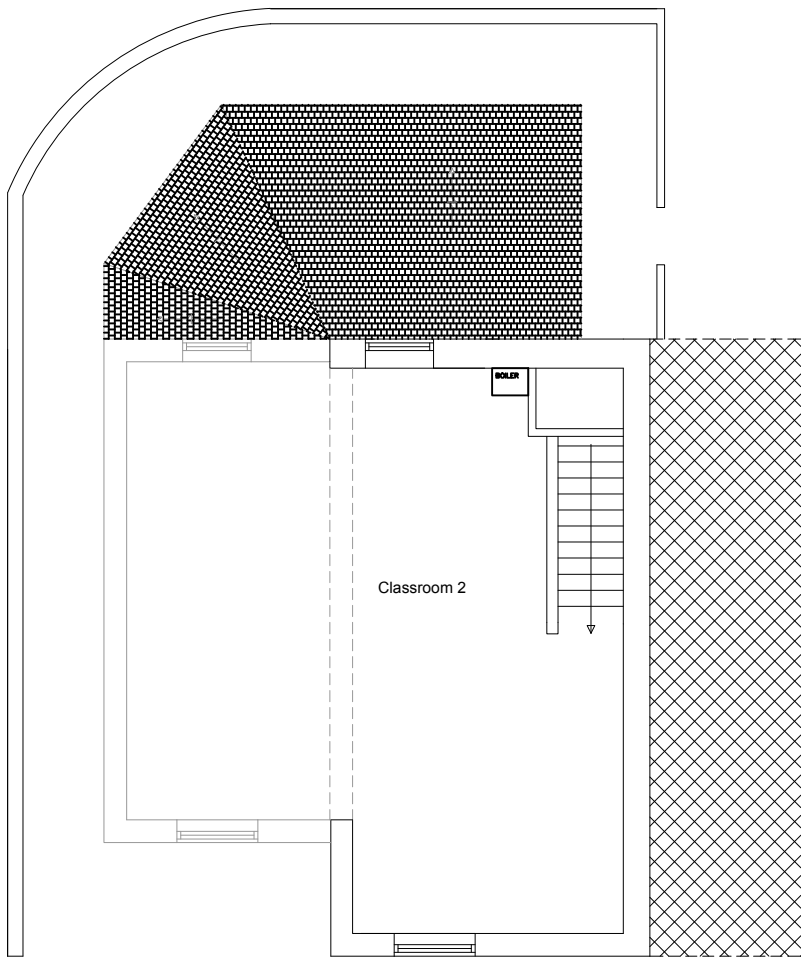

Proposed First Floor Plan

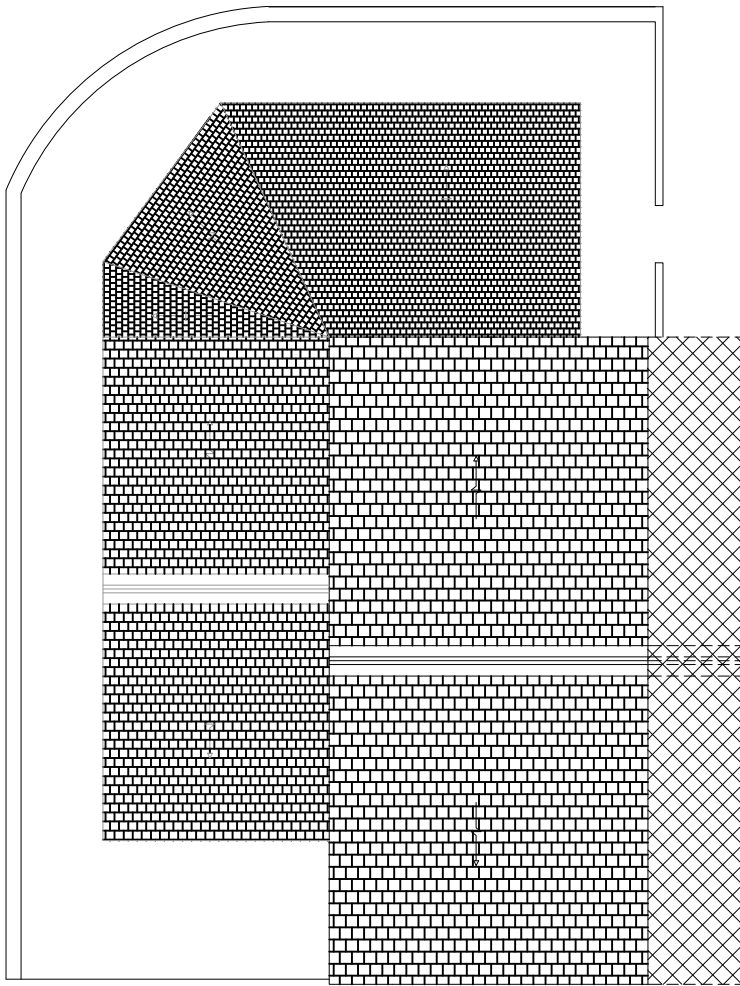

Proposed Roof Plan

Notes:

All work is to be carried out to the latest current British standards Codes of Practice and recognised working practices.

All work and materials should comply with Health and Safety legislation.

All dimensions are in millimetres unless where explicitly shown otherwise.

The contractor should check and certify all dimensions as work proceeds and notify the architect of any discrepancies.

Do not scale off the drawings, if in doubt ask.

Hussain Architectural Design are not liable for any work undertaken prior to Full Planning Consent and or Building Regulations Approval



HUSSAIN ARCHITECTURAL DESIGN LTD

44 Standish Street
Bumley
BB11 1AP

www.hussainarchitecture.co.uk

Title: Clitheroe Mosque
26 Holden Street
Clitheroe
BB7 1LU
Proposed Plans

Project No: HAD2586-02	Drawn: NME
Client: Wajid Mahmood	Paper: A3
Date: 30-08-2016	Scale: 1:100
Amendments:	

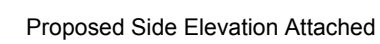
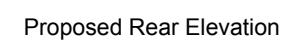
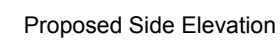

Hussain Architectural Design are not liable for any work undertaken prior to Full Planning Consent and or Building Regulations Approval

[illegible]



Location Plan 1:1250

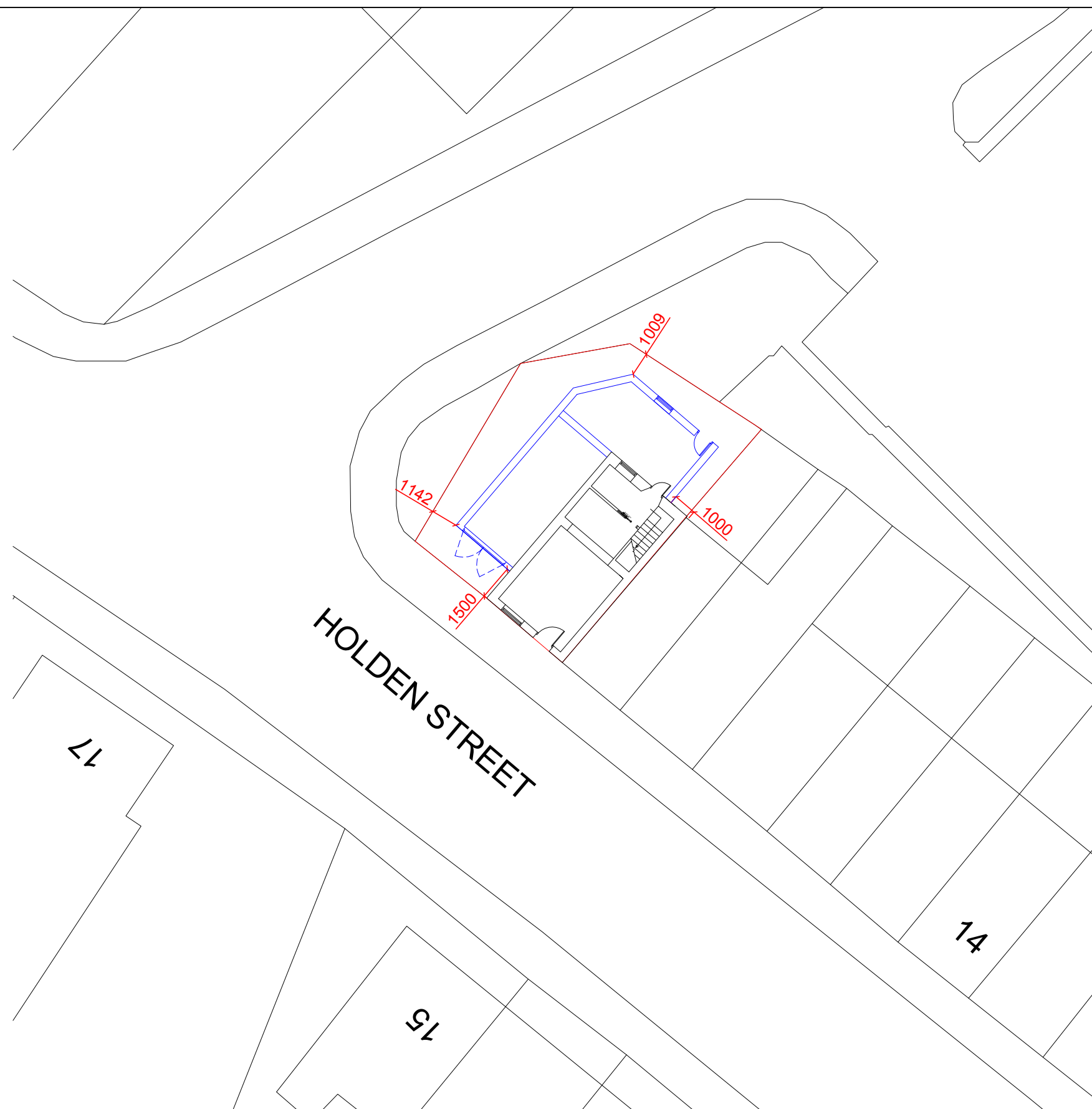

Proposed Site Plan 1:200

Notes:

All work is to be carried out to the latest current British standards Codes of Practice and recognised working practices.

All work and materials should comply with Health and Safety legislation.

All dimensions are in millimetres unless where explicitly shown otherwise.

The contractor should check and certify all dimensions as work proceeds and notify the architect of any discrepancies.

Do not scale off the drawings, if in doubt ask.

Hussain Architectural Design are not liable for any work undertaken prior to Full Planning Consent and or Building Regulations Approval



HUSSAIN ARCHITECTURAL DESIGN LTD

44 Standish Street
Burnley
BB11 1AP

www.hussainarchitecture.co.uk

Title: Clitheroe Mosque
26 Holden Street
Clitheroe
BB7 1LU

Site Plans

Project No: HAD2586-01

	Drawn: NME
--	------------

Client: Wajid Mahmood

	Paper: A3
--	------------------

Date: 30-08-2016

	Scale: various
--	-----------------------

Amendments:

Appendix B Topographic Map of the Site

LIDAR-sd7441_DTM_2m

Site: 26 Holden Street, Clitheroe BB7 1LU

