

This drawing is to be used in conjunction with all relevant Architects contracts and distributed before proceeding. Use not made from the drawings and information and before printing and shall be deemed to have been granted by the contractor to the client.

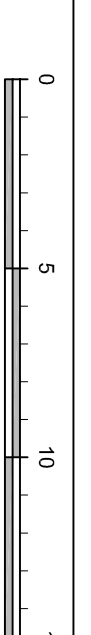

ABBREVIATIONS

- ch: Ceiling Level
- CL: Cover Level
- EH: Eaves Height
- GU: Gully
- IC: Inspection Cover
- MR: Manhole
- RH: Ridge/Roof Height
- RWP: Rain Water Pipe
- TL: Threshold Level
- TW: Top of Wall
- US: Under Side of Truss

NOTE

All levels are given relative to **OSD89** unless stated otherwise.
 All levels are given in meters unless stated otherwise.

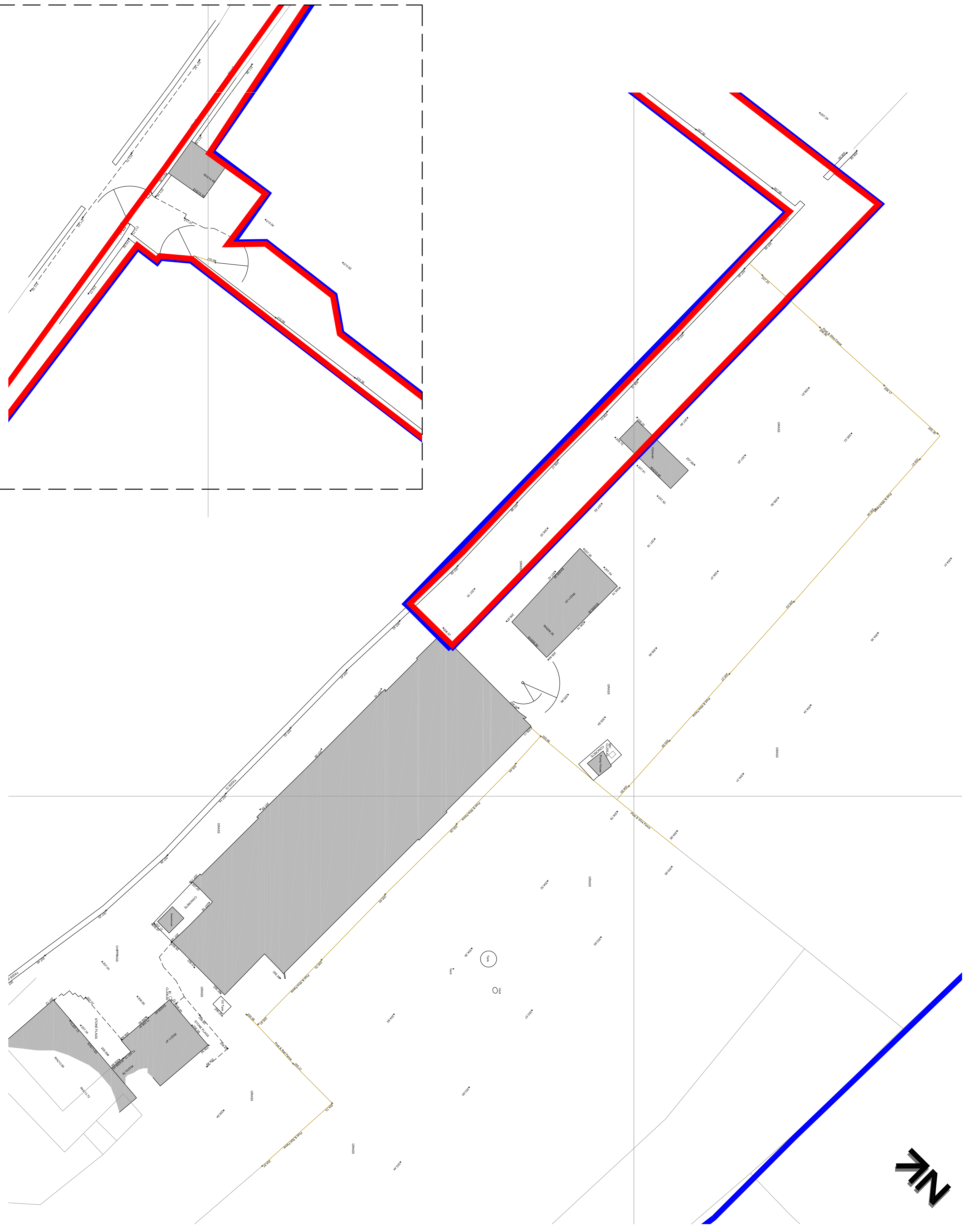

<p>Drawn by: MS J Morciden</p> <p>Client: Windy Harbour Fish House Lane Clipping PR3 ZNG</p>	
<p>8: BSM - Secondary production provided for stakeholders for 13.10.2017</p> <p>A: BSM - As noted on drawings</p>	<p>22.09.2017</p>
<p>NO. 17 - (revised)</p>	<p>02/08</p>
<p>Scale: 1:200 @ A1</p> <p>Date: Nov 2015</p> <p>Drawn: INCAD</p>	
<p>spa ARCHITECTS</p> <p>SUNDERLAND PEACOCK ARCHITECTS LTD HAZELBINE, FINE LANE ROAD, COTTREND T: 01209 423719 F: 01209 427298 www.sunderlandpeacock.com</p>	
<p>4540 - E02 B</p>	