

32017 0993

**BAT SURVEY AT -
22 SHIREBURN AVENUE
CLITHEROE**

DATE AND TIME OF VISIT
26th Oct 2017 5.30pm

WEATHER CONDITIONS

Light cloud , light westerly breeze 13 C

REFERENCE. Mr Bone



LYNNE RUSHWORTH
6 PENDLE VIEW
BARLEY
BURNLEY
LANCS
BB129LA

THIS SURVEY HAS BEEN CARRIED OUT BY: LYNNE RUSHWORTH WHO HAS COMPLETED THE BAT CONSERVATION TRUST'S 'BATS AND BAT SURVEYS' FOUNDATION COURSE FOR CONSULTANTS, AND 'PLANNING AND PREPARATION OF BAT SURVEYS' COURSE

EMERGENCE SURVEYS ARE CARRIED OUT WITH A SECOND SURVEYOR WITH NINE YEARS EXPERIENCE OF ASSISTING ON EMERGENCE SURVEYS

THE BRIEF

In conjunction with the submission of an application for planning approval, this survey was commissioned to identify if bats are currently present in the building, to assess if it has been used in the past or if there is any potential for future use of the building.

All British bats and their roosts are legally protected under the Wildlife and Countryside Act 1981 (as amended) and the Conservation of Habitats and Species Regulations 2010, the Countryside and Rights of Way Act 2000 and the Natural Environment and Rural Communities Act 2006

BAT LEGISLATION - Summary of offences under the law:

Bats and the Law Wildlife and Countryside Act 1981,

Principally those relating to powers and penalties, have been amended by the Countryside and Rights of Way Act 2000 (CRoW Act). The CRoW Act only applies to England and Wales.

Section 9(1) It is an offence for any person to intentionally kill, injure or take any wild bat.

Section 9(4)(a) It is an offence to intentionally or recklessly* damage, destroy or obstruct access to any place that a wild bat uses for shelter or protection. (*Added by the CRoW Act in England and Wales only) This is taken to mean all bat roosts whether bats are present or not.

Section 9(4)(b) It is an offence to intentionally or recklessly* disturb any wild bat while it is occupying a structure or place that it uses for shelter or protection. (*Added by the CRoW Act in England and Wales only)

The Conservation (Natural Habitats, &c.) Regulations 1994

Section 39(1)

It is an offence to

- (a) Deliberately to capture or kill any bat
- (b) Deliberately to disturb any bat

(c) Damage or destroy a breeding site or resting place of any bat. The difference between this legislation and the Wildlife and Countryside Act 1981 is the use of the word 'deliberately' rather than 'intentionally'. Also disturbance of bats can be anywhere, not just at a roost. Damage or destruction of a bat roost does not require the offence to be intentional or deliberate.

Countryside and Rights of Way (CRoW) Act (2000) Part III Nature conservation and wildlife protection 74 Conservation of biological diversity

- (1) It is the duty of (a) any Minister of the Crown (within the meaning of the Ministers of the [1975 c. 26.] Crown Act 1975), (b) any Government department, and (c) the National Assembly for Wales, in carrying out his or its functions, to have regard, so far as is consistent with the proper exercise of those functions, to the purpose of conserving biological diversity in accordance with the Convention.

The Natural Environment and Rural Communities Act (2006) PART 3, (40): Duty to conserve biodiversity

- (1) Every public authority must, in exercising its functions, have regard, so far as is consistent with the proper exercise of those functions, to the purpose of conserving biodiversity.
- (2) Conserving biodiversity includes, in relation to a living organism or type of habitat, restoring or enhancing a population or habitat.

If it is discovered that development may impact upon bat roosts (thus leading to an offence being committed) a mitigation plan should be devised and a Bat Mitigation Licence applied for from the relevant government department (i.e. Natural England). Gaining a licence will depend on many variables, such as the bat species present, roost type, roost size and its local/regional/national importance

LIMITATIONS OF REPORT

***NOTE:** The absence of bats is near impossible to prove. The bats' high mobility means it is virtually impossible to rule out bats using any type of structure for roosting or habitat for foraging or on a flight path.*

- External walls and internal rooms inspected from ground level.
- Roof spaces, attics and lofts will only be inspected if safe access is possible.
- Winter surveys will provide limited results. However internal inspection should determine if bats have used the building in the previous year.
- Any building whose structure is considered dangerous can only be inspected from a safe distance. Crevice-roosting bats ie. Pipistrelles, some Myotis species and Brown long eared bats can remain unseen even after close inspection in small spaces ie. cavity walls, roof structures soffits or cladding.
- Bat roosting evidence ie. Droppings or insect remains can be removed by weather conditions or sweeping/cleaning internally so this lack of evidence cannot always prove undoubtedly that bats are absent.

EQUIPMENT USED ON SURVEY

- 'MAGENTA 5' BAT DETECTOR
- BINOCULARS
- HIGH POWERED TORCH
- LADDERS FOR HIGH LEVEL INSPECTION
- CAMERA
- ENDOSCOPE

PROPOSED DEVELOPMENT

Extension to the side and rear of the property.
Impact of development in relation to potential bat habitat:-
Potential to disturb or remove bat roost habitat.

TYPE OF BUILDING

The property is a semi detached dormer bungalow. The dormers are on the rear elevation and are currently being refurbished due to water ingress. It is currently uninhabited and some clearing out work has commenced.



METHODOLOGY The survey methodology follows the guidelines published in the Bat Conservation Trust (BCT- Bat surveys, good practice guidelines 2nd Edition)

Scoping survey ; (Non invasive) carried out by one surveyor to assess if the site has any potential value for protected species and determine if bats are currently or have historically used the building.

Emergence survey ; are conducted 20 minutes before sunset and up to two hours after. Emergence surveys are conducted between the months of April through to end of September (weather dependant).

October to April (winter months) bats are inactive during the hibernation period.

All surveyors used have many years experience in conducting bat emergence surveys.

CONSTRAINTS

The survey was carried out during the hibernation period and internal refurbishment works had commenced.

AIMS OF THE SURVEY

To ensure the proposed development will not affect any protected species

The survey will ; Identify past ,current or potential use of the site by protected species.

Assess any impact of the proposed development on these species

Outline a mitigation scheme for any species affected by the development (if required)

LOCATION SD: 731412

The property is in an urban location in the settlement area of Clitheroe, on a well established housing estate adjacent on all sides to other properties of a similar age and type



FORAGING POTENTIAL IN THE LOCATION

There are no broad leaf wooded areas, water courses or areas of open water within 500m (the river Ribble is 550m to the west at its closest point to the property). The house and all neighbouring properties have gardens containing mainly domestic shrubbery. The rear boundaries of the houses to west abut a building development

The immediate location generally provides sub optimal foraging potential.

There are no designated nature conservation areas affecting this site

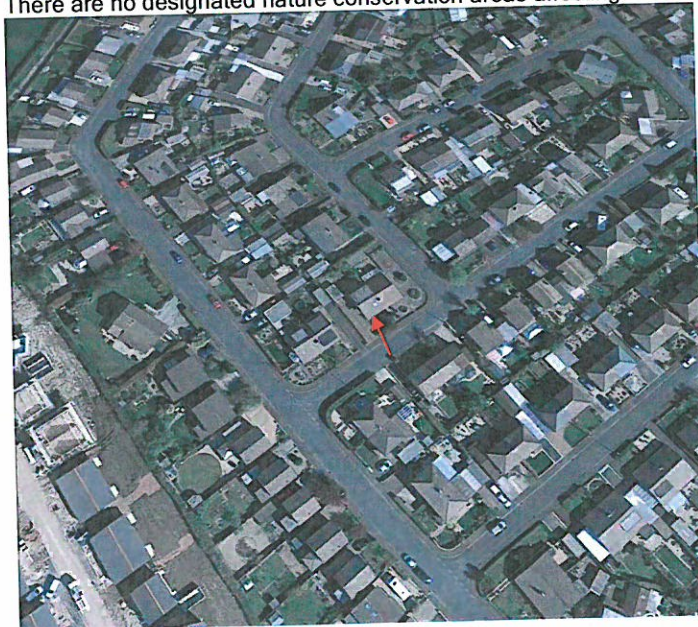

WALL CONSTRUCTION

The walls are brick cavity construction.



BAT ACCESS POINTS IN WALLS

No access points, cracks or crevices, the walls are in reasonable condition.

ROOF CONSTRUCTION

The roof is pitched with a profile tile finish there is a roof window in the front south east elevation. There is a large dormer window in the rear north west elevation which is currently being refurbished.



There is a small eaves overhang with a timber fascia and boarded soffit all abutments are tight fitting



BAT ACCESS POINTS IN ROOF

The front pitch is in good condition with all the tiles tight fitting and the verge being pointed. The rear elevation has been stripped to repair the dormer, no bats were found during this work.

ROOF SPACE

The roof was timber rafters , purlins and felt with battens . There is no enclosed roof void as some ceilings have been removed all the structure was examined closely there were no signs of any current or past use by bats .



BAT SIGNS, EXTERNAL

SEEN
DROPPINGS
MAGENTA BAT5 DETECTOR RESULT

Yes	No
	X
	X
	X

The external features to the side and rear of the property being affected by the formation of the extension, was the main focus of this survey. The flashings to the chimney, fascia soffits, walls and any sills were visually examined for droppings, staining or feeding remains. No evidence was found.

BAT SIGNS, INTERNAL

SIGHTED
DROPPINGS
DETECTOR RESULTS
STAINING/GREASE MARKS
SUSPECT SUMMER ROOST
SUSPECT WINTER HIBERNACULA
INSECT OR MOTH FEEDING EVIDENCE

Yes	No
	X
	X
	X
	X
	X
	X
	X

Clearing out work has commenced on the site, and it was possible to inspect the structure very closely. The building provides sub optimal roost potential and no evidence of past or present use was found.

CONCLUSION

This building is located in an area with low value foraging potential. The building did not appear to be accessible to bats prior to renovation / refurbishment works and no signs were evident that it is currently used or has been used in the past for roosting, maternity or hibernation, the building is not considered to provide optimal roost or forage potential.

The construction of the extension will not disturb an existing bat roost or remove any high value potential habitat. During the roof works no bats were uncovered or harmed. The size of the extension will not impact on any potential foraging or commute routes. No further survey effort or mitigation is required.

All contractors should be made aware of their responsibilities to protected species and work should proceed with due diligence and in the unlikely event that any bats are discovered work must be stopped immediately and a licensed bat worker must be contacted for advice on how to proceed

RISK ASSESSMENT

(The level of probability that bats are using the property is calculated on the evidence found.)

LOW

NOTES:

The precautions below should be incorporated in the unlikely event that any bats are found to be present in the intervening time between surveys and work commencing on site. When bats are found to be present in a building:

- A NATURAL ENGLAND licence will be required before any building work is undertaken.
- Pointing work should not be undertaken during winter months as hibernating bats might be entombed.
- Work to roof structure should not be undertaken between late May, June, July and August.
- Small areas of wall could be left un-pointed to encourage potential roosting sites.
- Care must be taken when removing existing roof timbers, and any new timbers or treatment of existing timbers must be carried out using chemicals listed as safe for bat roosts.

- NOTE: The onus lies with the applicant to satisfy themselves that no offence will be committed if the development goes ahead.

If bats are ever found during building work, stop work immediately and contact the Bat Conservation Trust or Natural England.

The Bat Conservation Trust
15 Cloisters House
8 Battersea Park Road
London SW8 4BG
0845 1300 228

Natural England Cheshire-Lancashire Team
Cheshire-Lancashire Team
Pier House
Wallgate
Wigan WN3 4AL

