

Front Elevation (North)

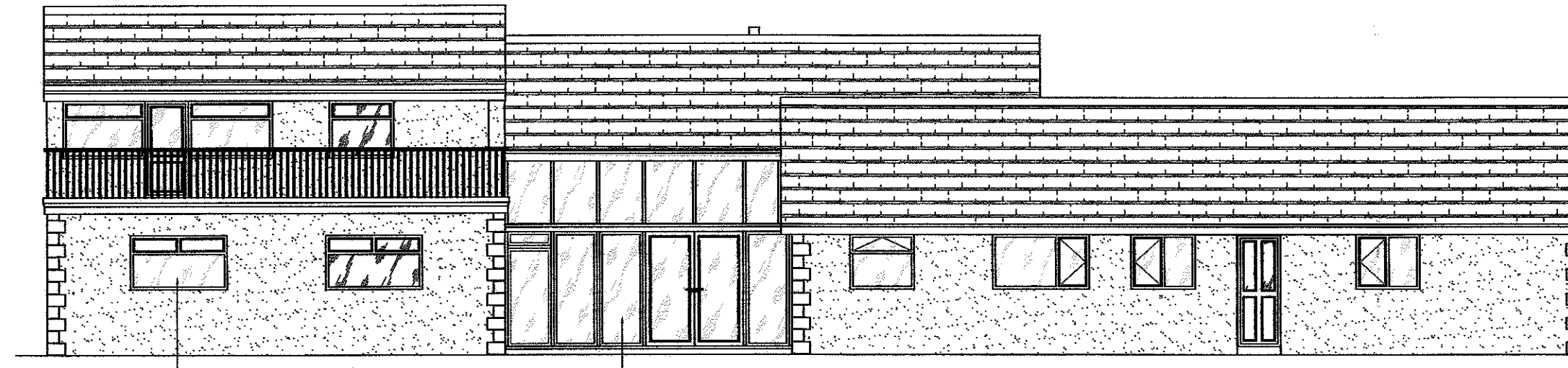

Rear Elevation (South)

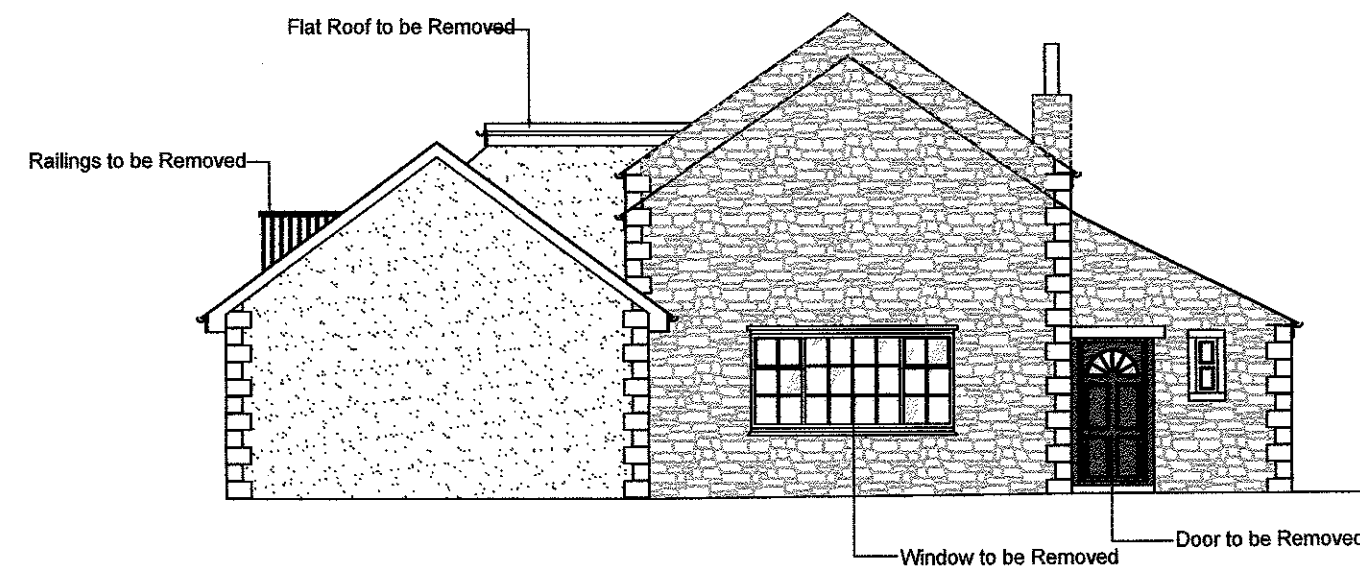

Side Elevation (East)

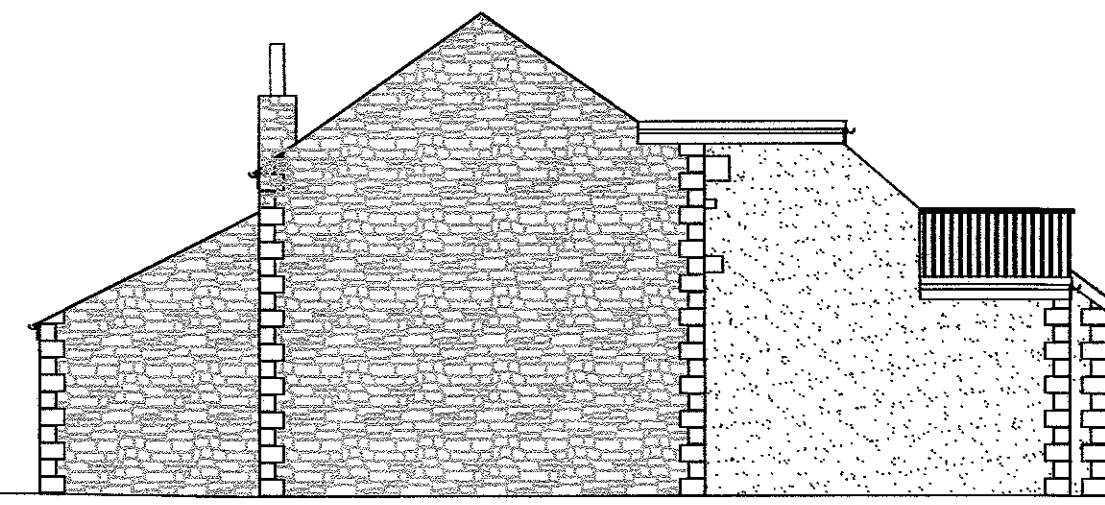

Side Elevation (West)

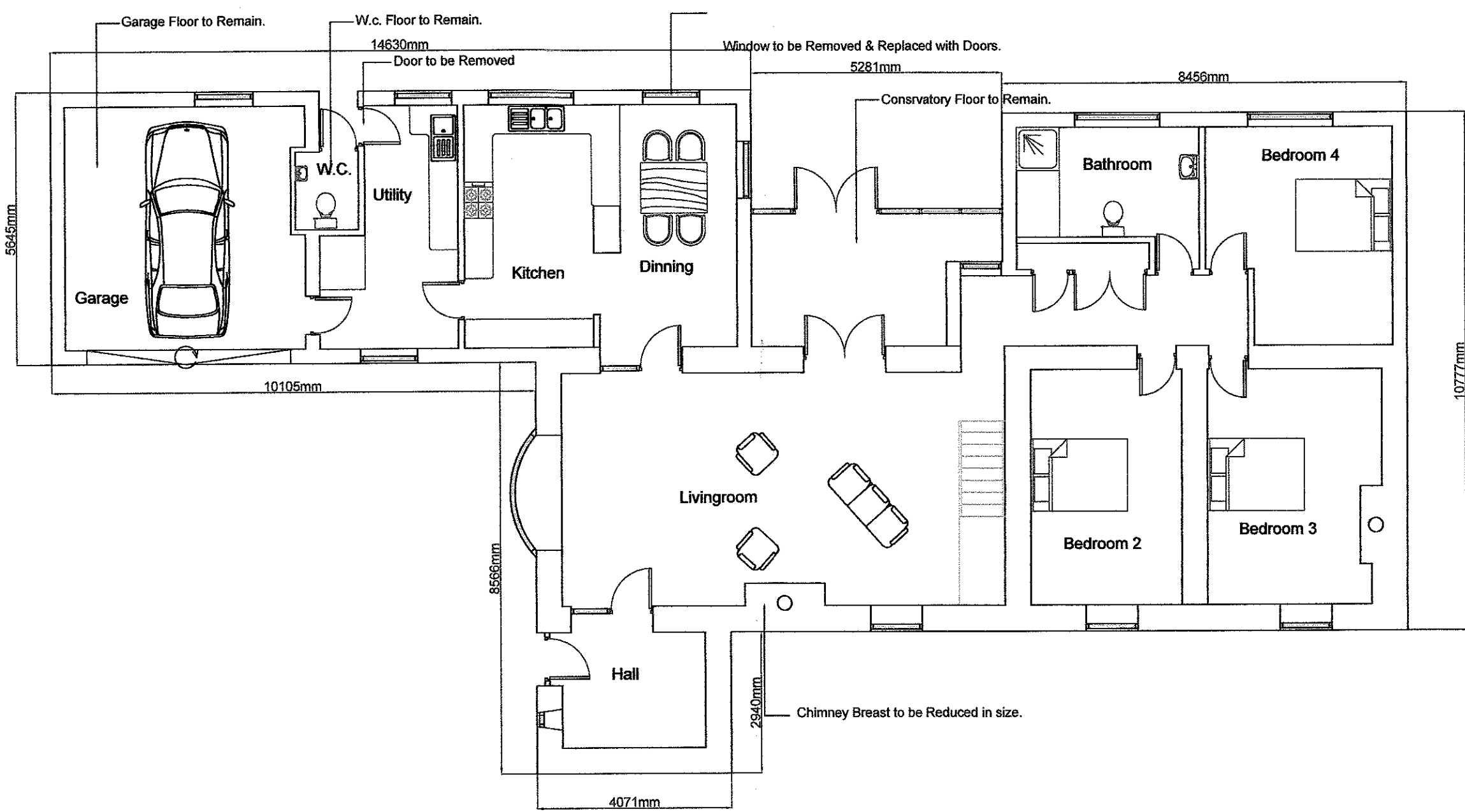

Ground Floor Plan.

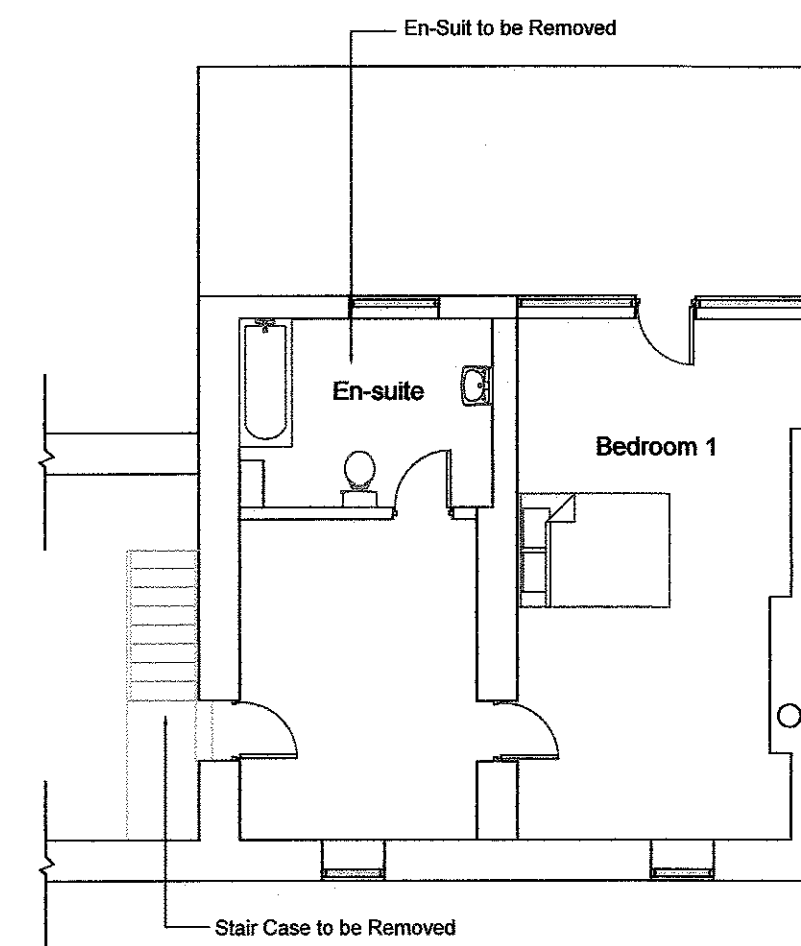

First Floor Plan.

320171018P

J.HADFIELD.
ENGINEERING, SURVEYING.

Spring House, Chipping, Lancashire. PR3 2GQ.
Tel 07740 929096. Fax 08708 362185

Clients Details,
Mr & Mrs. K. Hughes

Project Details,
Existing Elevations

Project Address,
Bank Cottage,
Longridge Rd.
Chipping,
Preston. PR3 2QA

Project Number.	Date.	Scale.	By.
430/101	Sept/17	1:100	JH

DO NOT SCALE THIS DRAWING. CHECK ALL DIMENSIONS ON SITE

THIS DRAWING IS PROTECTED BY COPYRIGHT. IT MAY NOT BE REPRODUCED IN ANY FORM OR BY ANY MEANS FOR ANY PURPOSES, WITHOUT EXPRESS WRITTEN PERMISSION FROM J.HADFIELD, ENGINEERING, SURVEYING.