

Proposed Elevations.

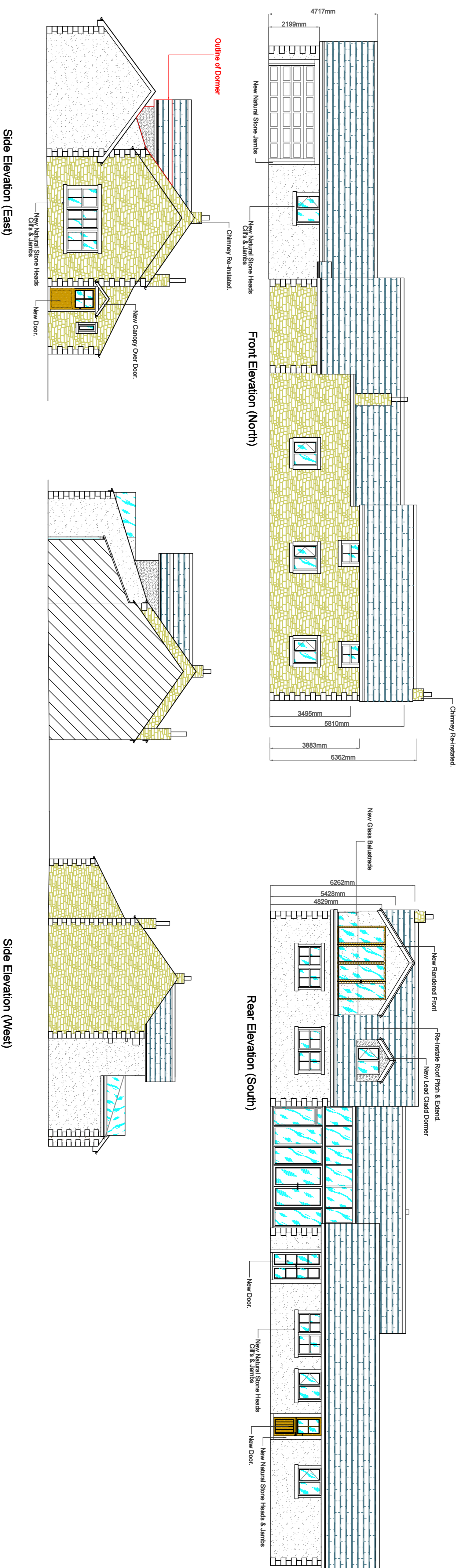

Proposed Floor Plans.

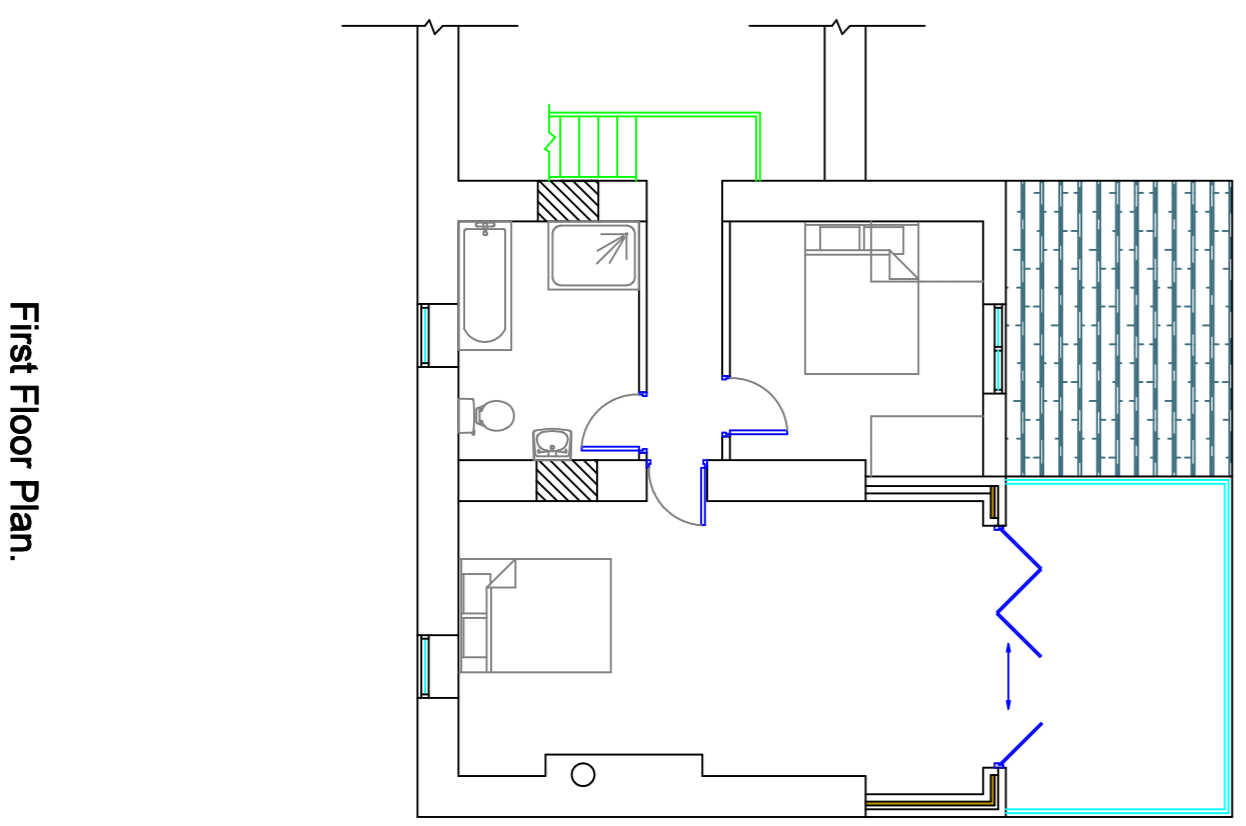
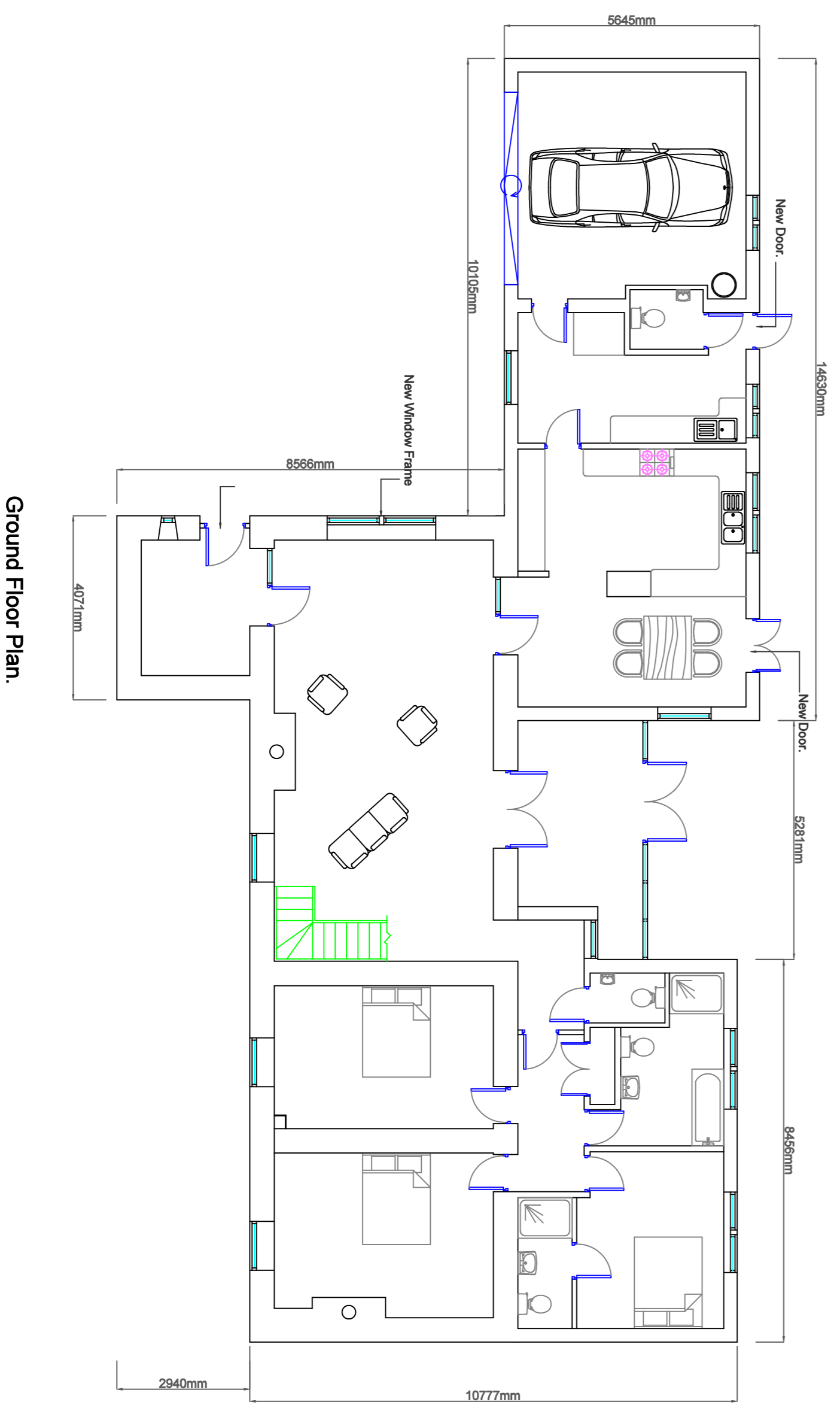

Amend A - Dormer & Gable materials

**JHADFIELD.**  
**ENGINEERING SURVEYING.**

Spring House, Chipchase, Lancashire, PR3 2EQ.  
Tel: 07740 928086 Fax: 07708 382185

Client Details,  
Mr & Mrs. K. Hughes

Project Details,  
Proposed Plans & Elevations  
House Alterations

Project Address,  
Barnes House  
Cottingham Rd.  
Preston, PR3 2QA

Project Number,  
430/203

Date,  
Sep/17

Scale,  
1:100

By,  
JH

DO NOT SCALE THIS DRAWING. CHECK ALL DIMENSIONS ON SITE

THIS DRAWING IS INTENDED TO COMPLY IN ALL RESPECTS TO THE RULES OF THE INSTITUTION OF ENGINEERING SURVEYORS. IT IS NOT TO BE USED FOR ANY OTHER PURPOSE WITHOUT THE WRITTEN PERMISSION OF JHADFIELD ENGINEERING SURVEYING.